

10 M WIDE INTERNAL ROAD

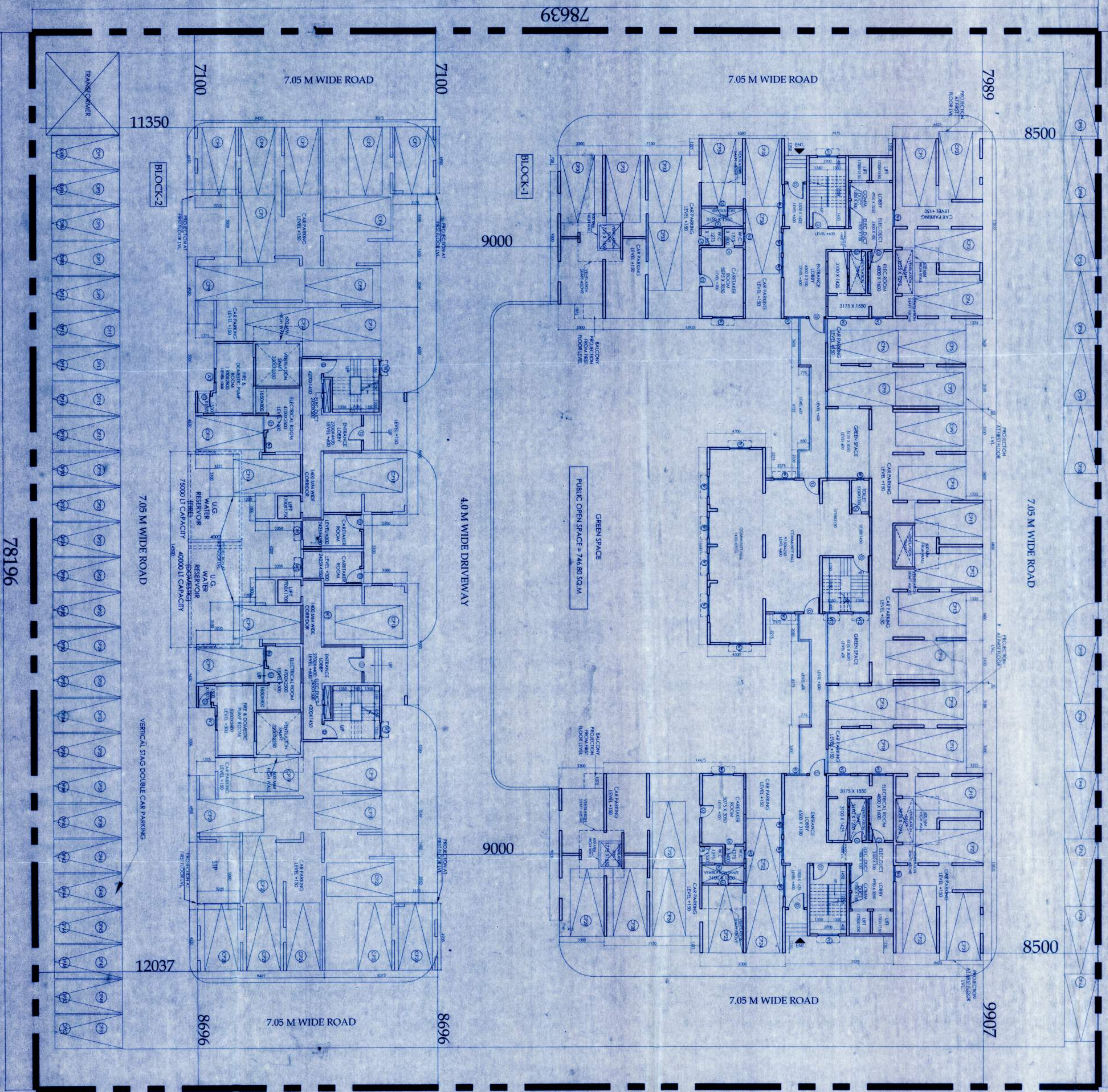

10 M WIDE ROAD

78196

7.05 M WIDE ROAD

78396

7989

8500

7.05 M WIDE ROAD

7100

7.05 M WIDE ROAD

7100

11350

78196

7.05 M WIDE ROAD

VERTICAL STAG DOUBLE CAR PARKING

12037

7.05 M WIDE ROAD

Table with columns: UNIT NO., AREA, COST, etc. Summary of project costs and unit details.

Table with columns: BLOCK NO., FLOOR NO., AREA, etc. Summary of floor areas and block details.

Table with columns: U.G.R. WATER RESERVOIR, CAPACITY, etc. Details of underground reservoirs.

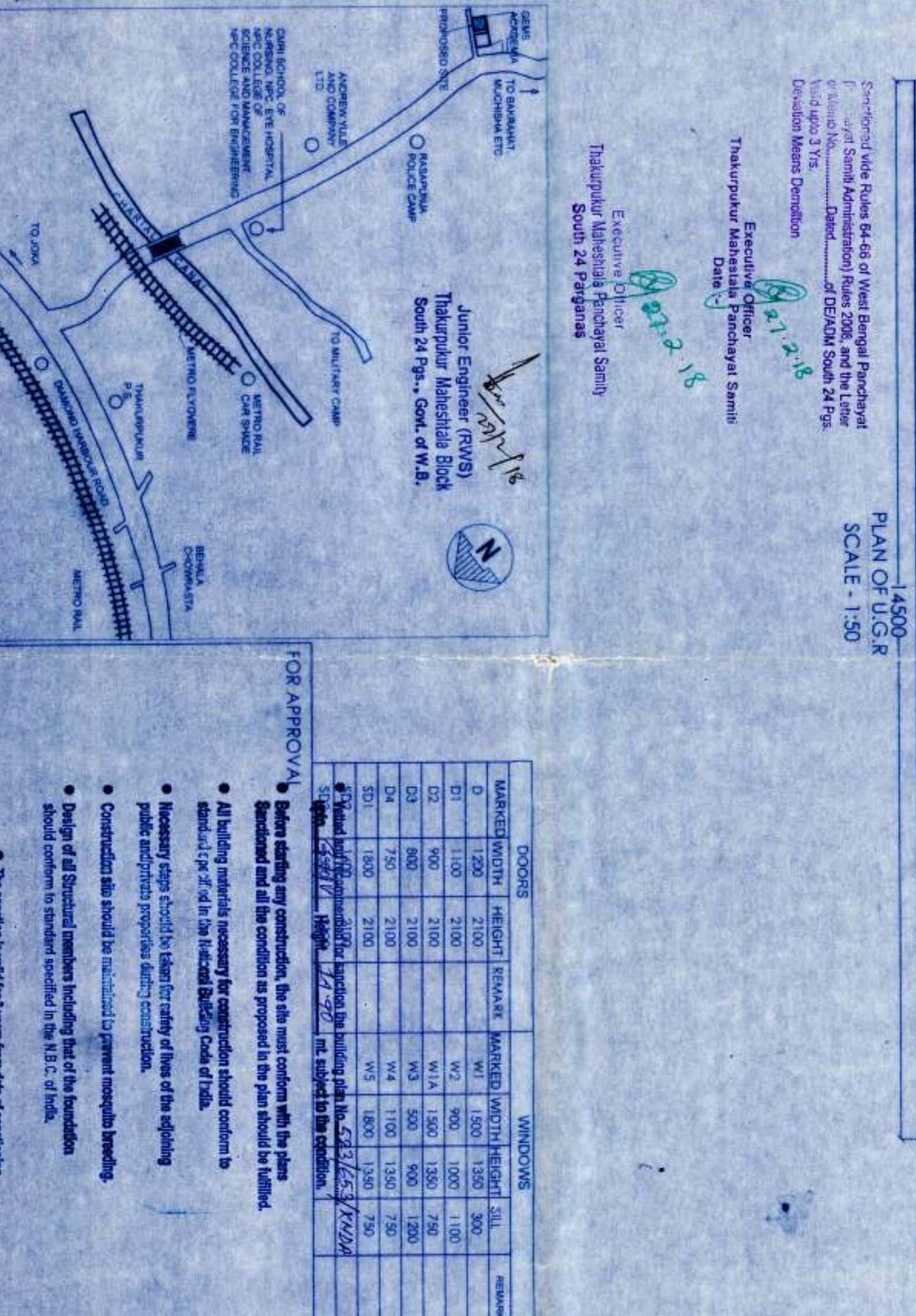
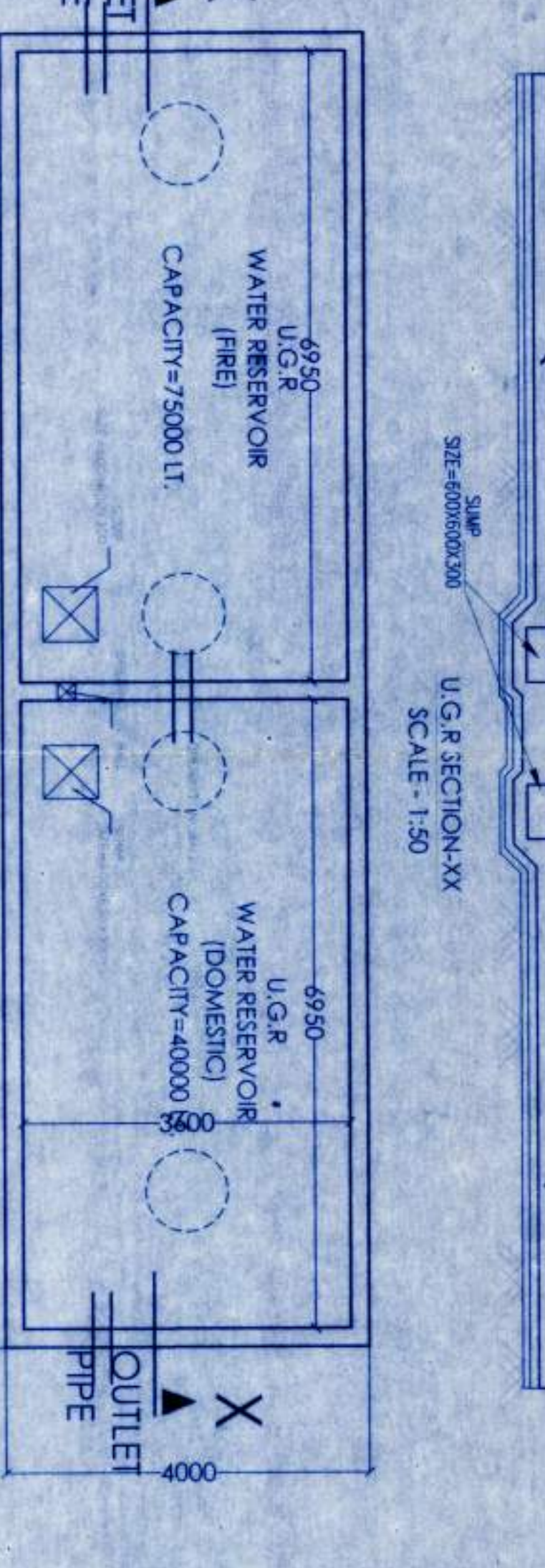

PROPOSED (G+4) STORED RESIDENTIAL COMPLEX AT L.R. DAG MOBARAK No-18 UNDER P.S. BISHPINUR P.O. RASAPUJA DIST. SOUTH 24 PARGANAS UNDER RASAPUJA GRAM PANCHAYET.

CERTIFICATE THAT THE ARCHITECTURAL DRAWINGS OF THE PROJECT AT RASAPUJA GRAM PANCHAYET...

ATYANT CONSULTANTS CIVIL ENGINEERS Signature of Atyant Consultants.

Signature of the Client/Owner. Includes contact information for Atyant Consultants.

BRITISH CEMENT PORTLAND CEMENT. Technical specifications for cement used in the project.

SCHEMATIC OF THE OWNER'S PROPOSED SCHEMATIC. Details of the project's layout and components.

PROPOSED ARCHITECT: ATYANT CONSULTANTS. Project details and contact information.

ORIGINAL COPY. Project details, scale, and drawing information.