

C 22°31'58.37"N
88°22'6.26"E

PRIMARC PROJECTS PRIVATE LIMITED

Authorised Signatory

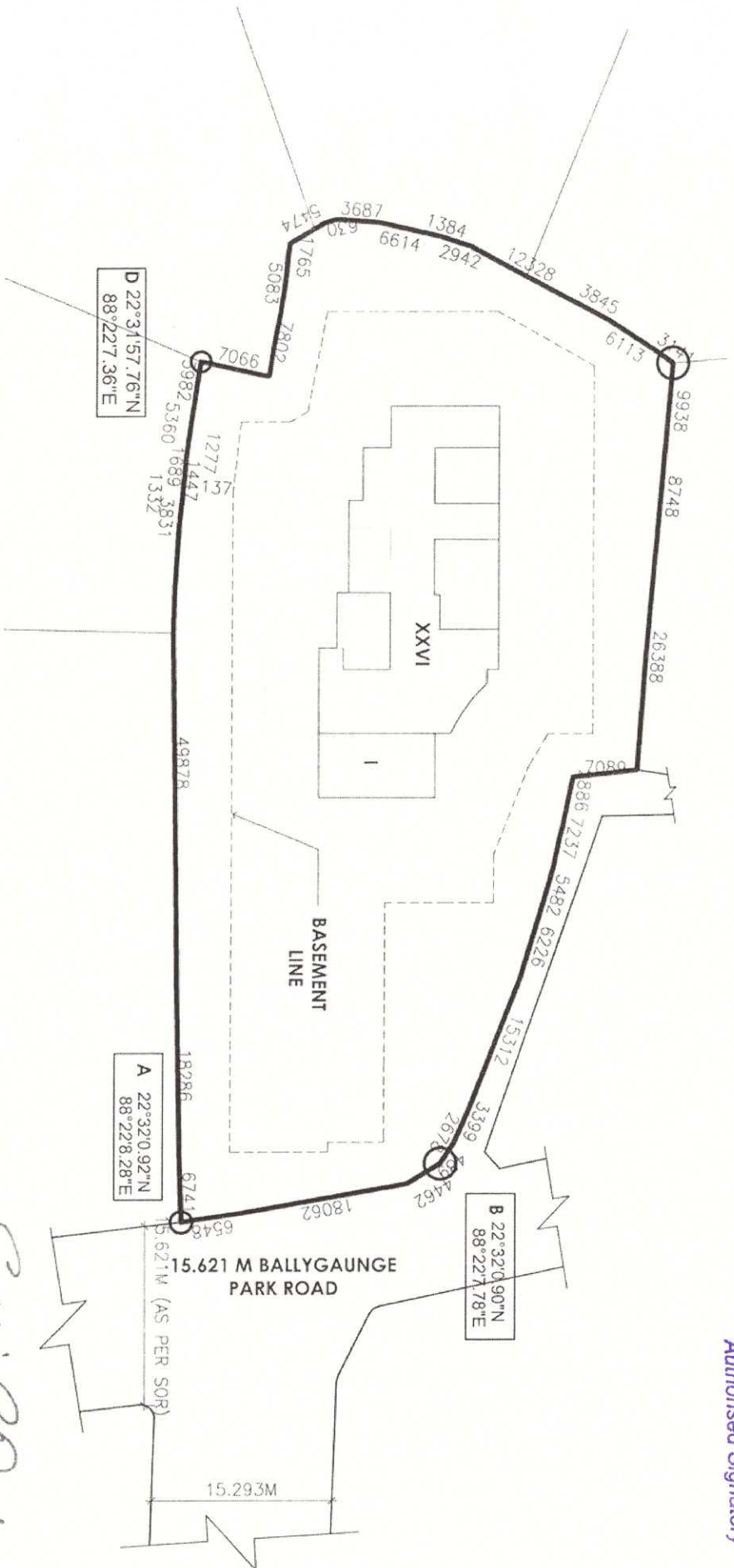

SITE PLAN

SCALE-1:600

Supratim Choudhury
SUPRATIM CHOUDHURY

B (Arch)

Regd. No.-CA/2002/28856
Council of Architecture.

SUPRATIM CHOUDHURY

C.A./2002/28856

SIGNATURE OF ARCHITECT

PROPOSED B+G+26 STORIED RESIDENTIAL BUILDING
(BLDG. HT. 105.45M) AT PREMISES NO 13/1
BALLYGAUNGE PARK ROAD, KOLKATA-700019,
WARD-65, BOROUGH-VII. SUPERCEDING THE
PREVIOUSLY SANCTIONED (B+G+23, HT 92.7M) VIDE
B.P.NO 2015070099 DATED 15.10.2015.