

FRONT ELEVATION OF BLOCK-C

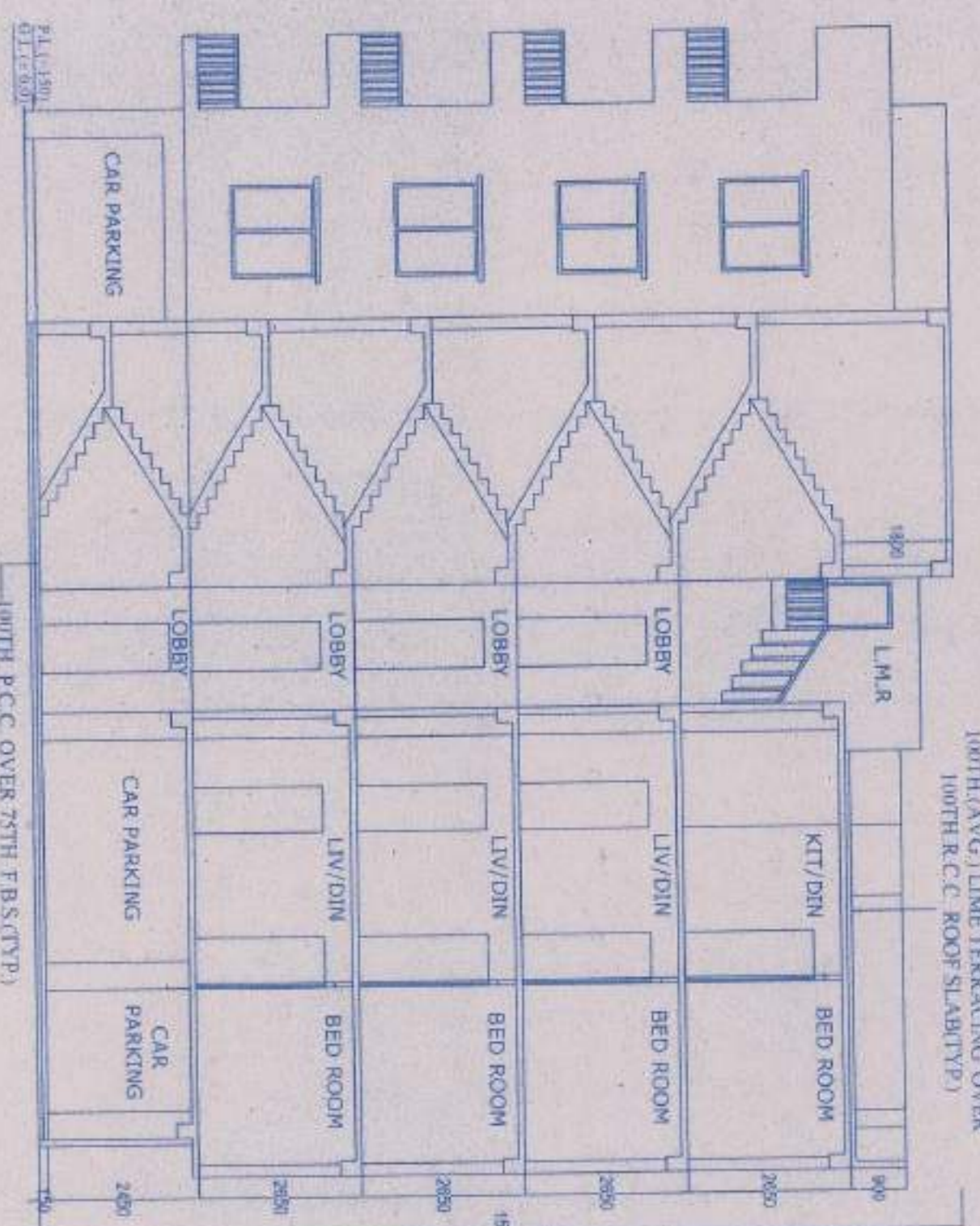

SECTION AT X-X' OF BLOCK-C

DOOR MKD.	SIZE	WINDOW MKD.	SIZE
D1	900X2100	W1	1500X1350
D2	750X2100	W2	1000X1000
DE	1200X2100	W3	600X600
D/W	1500X2100		

DOOR AND WINDOW SCHEDULE

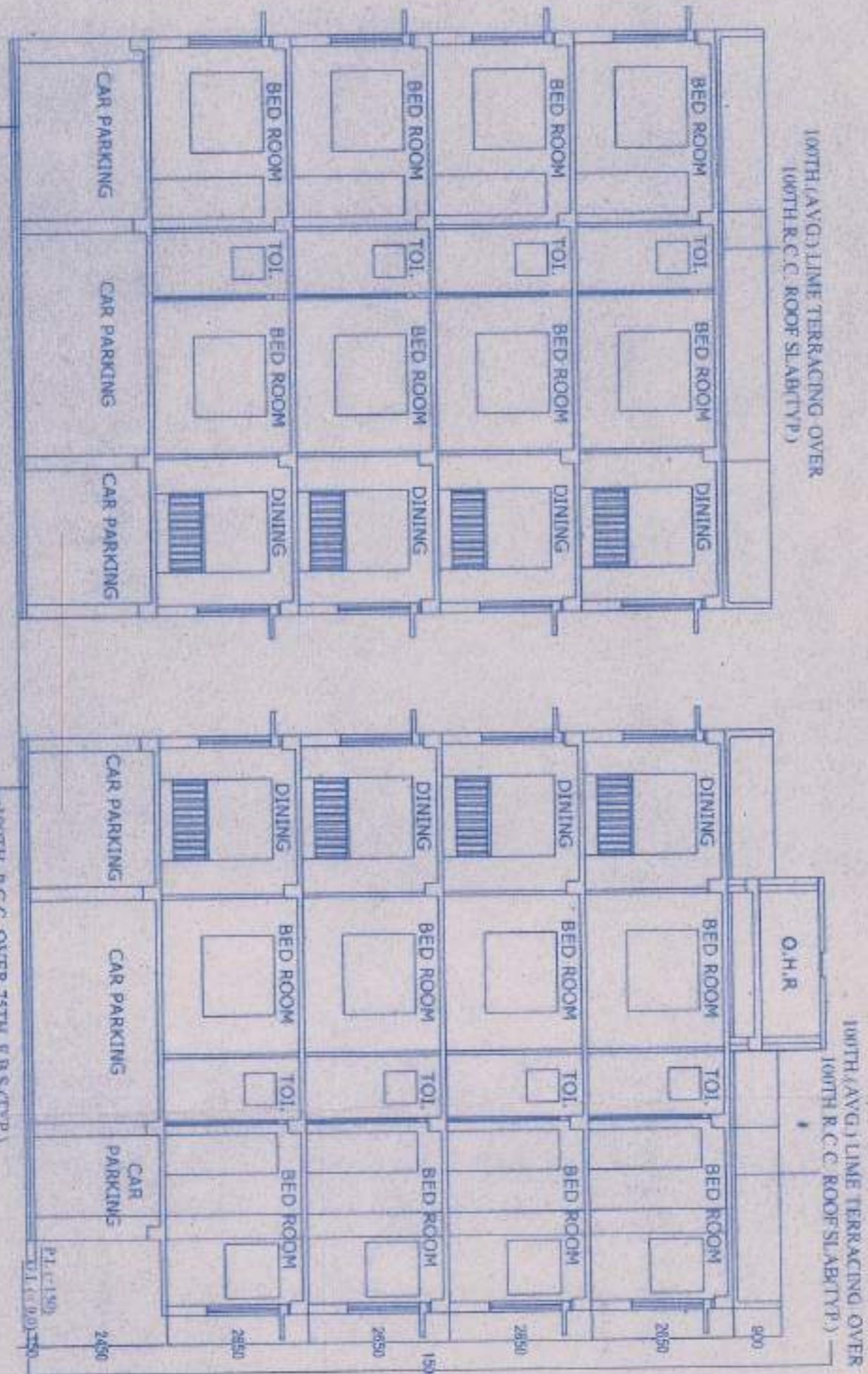

SECTION AT Y-Y' OF BLOCK-C

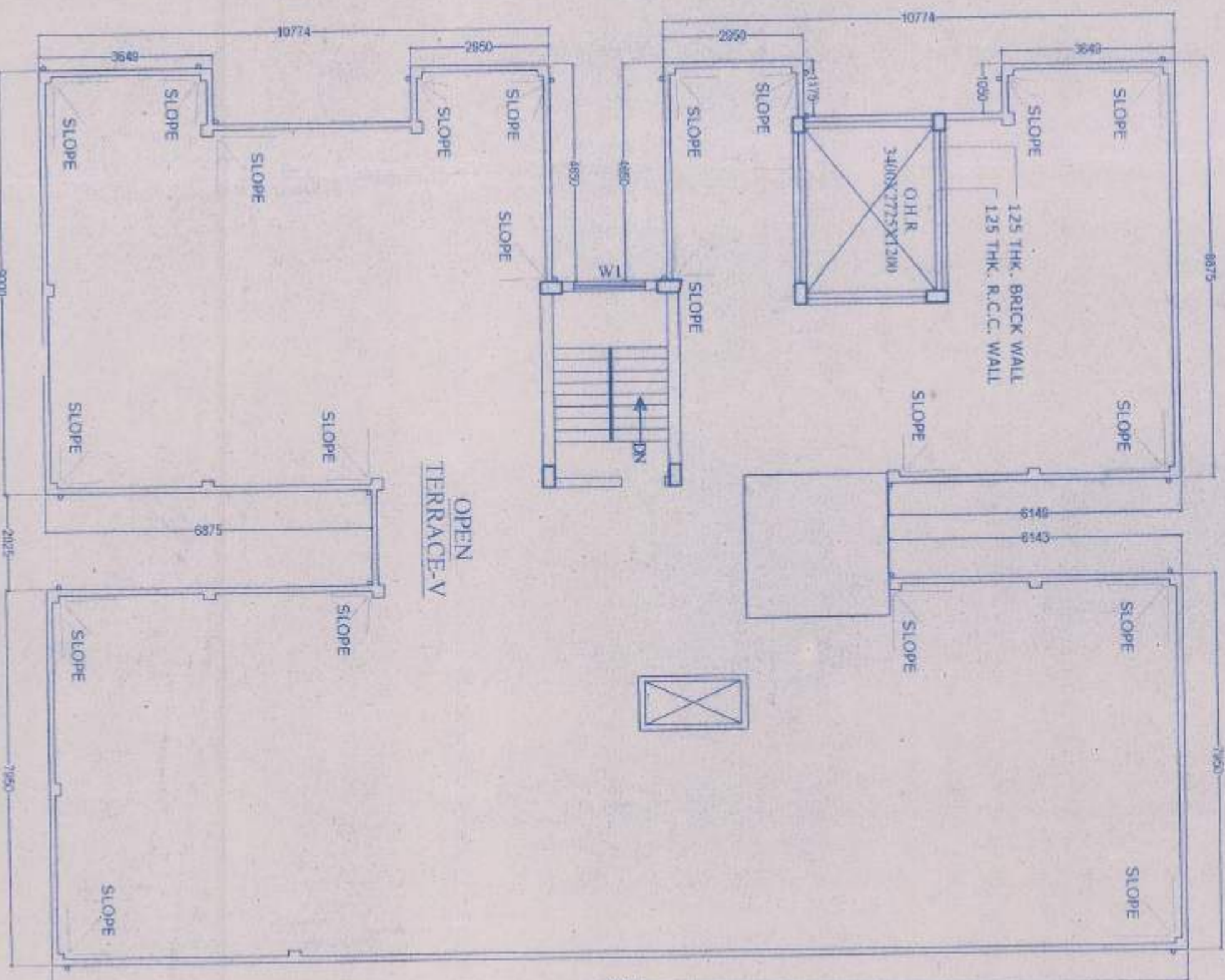

ROOF PLAN OF BLOCK-C

- NOTES/SPECIFICATION**
 1. ALL DIMENSIONS ARE IN MM UNLESS OTHER WISE MENTIONED
 2. DEPTH OF THE FOUNDATION OF S.U.G. WATER RESERVOIR & SEPTIC TANK WILL NOT EXCEED THE DEPTH OF THE BUILDING FOUNDATION
 3. 200 TH OUTSIDE BRICK WORK WITH CEMENT MORTAR (1:6) & 125 TH INSIDE BRICK WORK WITH CEMENT MORTAR (1:4)
 4. RCC WORK WITH STONECHIPS, SAND & MORTAR (3:1:2:1)
 5. GRADE OF CONCRETE M20 GRADE OF STEEL F415
 6. PLASTERING WITH CEMENT SAND MORTAR (1:4)
 7. PLAN CEMENT CONCRETE WITH BRICK KHOA, SAND & CEMENT (6:3:1)
 8. LIME TERRACING WITH BRICK KHOA, SURKIL & LIME (7:2:2)

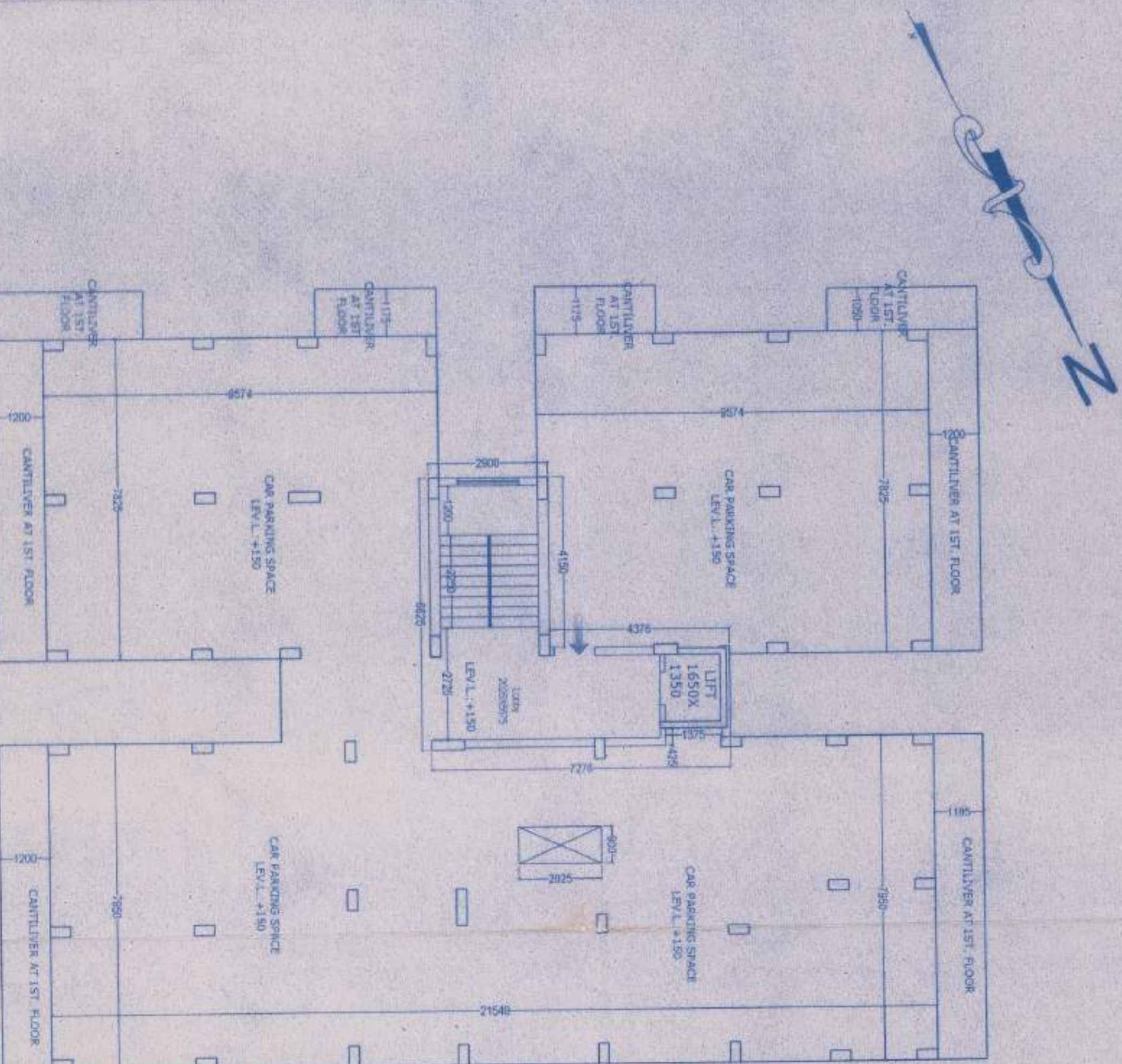

GROUND FLOOR PLAN OF BLOCK-C

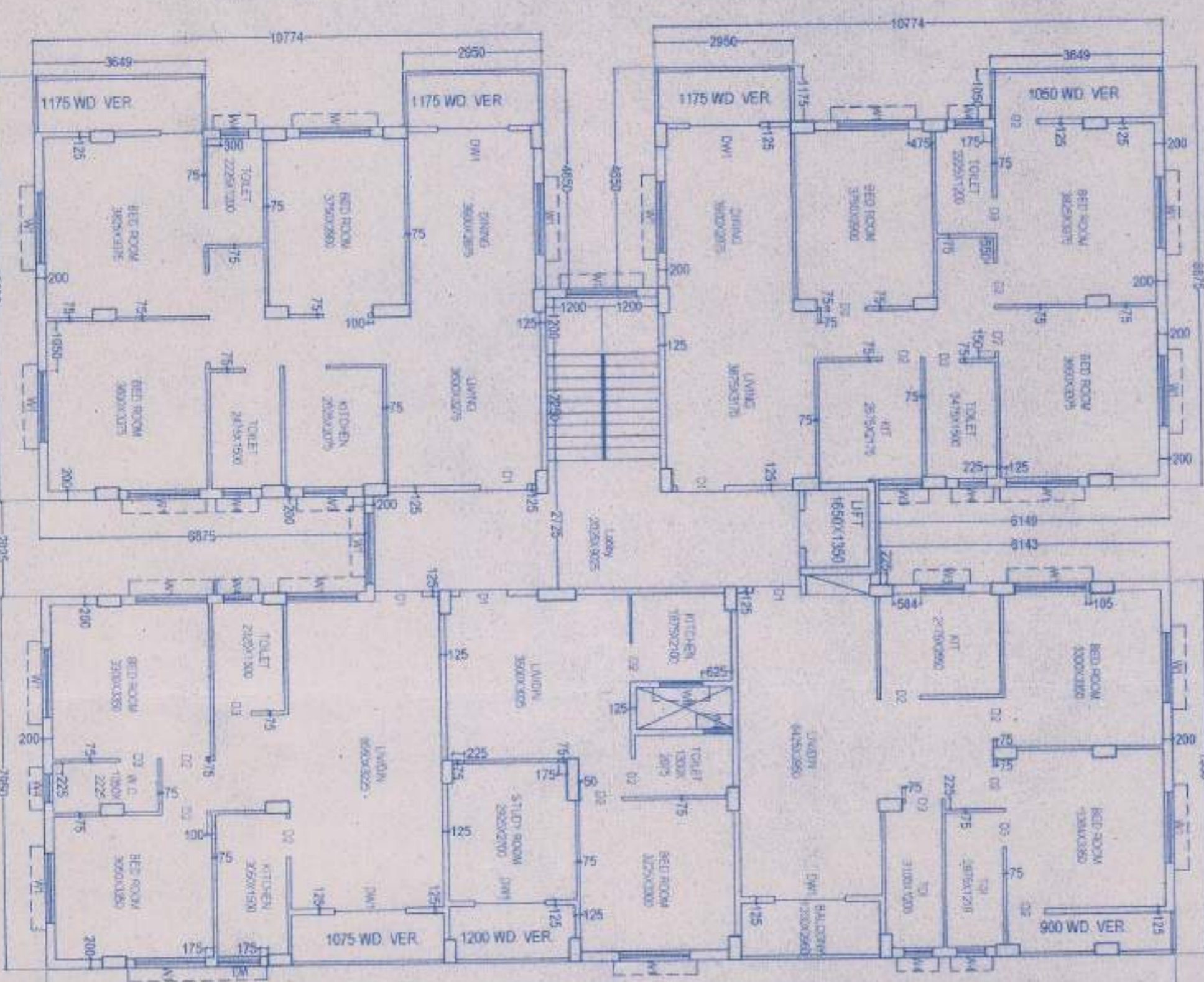

TYPICAL FLOOR PLAN (1ST TO 4TH FLOOR) OF BLOCK-C

PROPOSED G + IV STORIED RESIDENTIAL BUILDING
PLAN AT L.R.DAG NO:-1247,1248,1249,1250,1252 & 1268,L.R.KHATTANNO.:-4579,4580, 4581,5527,5533,5534,5535,5536,5537,5636,5637,5638,5639, 5640, 5641,5642; J.L.NO.-13, MOUZA-RECKJUANI, DIST.-24 PGS(N),P.S. RAJARHAT WITHIN THE JURISDICTION OF RAJARHAT-BISHNUPUR 1 NO.GRAM PANCHAYET.

- NAME OF OWNERS**
1. BISWANATH ROY CHOUDHURI
 2. MOKTANATH ROY CHOUDHURI
 3. DILIP K. ROY CHOUDHURI
 4. PRADIP ROY CHOUDHURI
 5. MALAY ROY CHOUDHURI
 6. SURESH ROY CHOUDHURI
 7. SURESH BARMAN ROY
 8. NITAI CH DAS
 9. SHOVON BHATTACHARJEE

AREA STATEMENT

GROUND FLOOR AREA OF BLOCK-C = 368.98 SQ.M.
 FIRST FLOOR AREA OF BLOCK-C = 403.55 SQ.M.
 SECOND FLOOR AREA OF BLOCK-C = 403.55 SQ.M.
 THIRD FLOOR AREA OF BLOCK-C = 403.55 SQ.M.
 FOURTH FLOOR AREA OF BLOCK-C = 403.55 SQ.M.
 TOTAL AREA OF BLOCK-C = 1983.18 SQ.M.

Shovan Bhattacharya & Co
Survey & Drawing, G. Chitra

SIGNATURE OF OWNERS

APPROVED
 [Signature]
 17/01/2018
 Panchayat Engineer
 1 The Gram Panchayat

RE-VALID
 For 2 (Two) years

SIGNATURE OF PANCHAYET PRODHAN.

SIGNATURE OF STRUCTURAL ENGINEER.

K. Sen Gupta
 K. SEN GUPTA
 B.E. CIVIL ENGINEERING
 17/01/2018

SIGNATURE OF ARCHITECT.

Arpan Kati
 ARPAN KATI
 C.O. Registered Architect
 CA 2010/4833
 arpankati@rediffmail.com

SUBJECT :- GROUND FLOOR PLAN, FLOOR PLANS, ELEVATION & SECTIONS, DETAILS OF O.H.T OF BLOCK-C

SHEET NO. - 5

NOTE:-
 ALL DIMENSIONS ARE IN MM UNLESS NOTED OTHERWISE
 SCALE:- 1:100

MOZAIK
 P-24, RAJA RAJASANTIA ROY RD,
 RAJAHAT, DIST. 24 PGS (N), P.S. RAJARHAT
 PIN-751001, TEL: 9830943831, 98114