

SIGNATURE OF STRUCTURAL ENGINEER
 Koushik Sengupta
 R.E. (REG.) No. 1736/R.M.C.I.
 E.S.E. - 1736/R.M.C.I.

SIGNATURE OF ARCHITECT
 Anupam Maiti
 C.O.A. Registered Architect
 CN2010/48338
 anupam.maiti@99500.co.in

SIGNATURE OF PANCHAYET PRODHAN

APPROVED
 for 2 (two) years
 12/01/2018

RE-VALID

1 No. Gram Panchayat
 Rajshahi-Bishnupur
 Product
 12/01/2018

SIGNATURE OF OWNERS
 Shovan Bhattacharya & Chun
 Wm. Raj Choudhury & Chun

CONSTITUTED POWER OF ATTORNEY

AREA STATEMENT
 GROUND FLOOR AREA OF BLOCK-D = 254.71 SQ.M.
 FIRST FLOOR AREA OF BLOCK-D = 280.06 SQ.M.
 SECOND FLOOR AREA OF BLOCK-D = 280.06 SQ.M.
 THIRD FLOOR AREA OF BLOCK-D = 280.06 SQ.M.
 FOURTH FLOOR AREA OF BLOCK-D = 280.06 SQ.M.
 TOTAL AREA OF BLOCK-D = 1374.95 SQ.M.

NAME OF OWNERS

1. BISWANATH ROY CHOUDHURY
 2. MUKTINATH ROY CHOUDHURY
 3. DILIP K. ROY CHOUDHURY
 4. PRADIP ROY CHOUDHURY
 5. MALAY ROY CHOUDHURY
 6. KISHOR ROY CHOUDHURY
 7. SHIKHA BARMAN ROY

2. NITAI CH. DAS
 9. SHOYON
 BHATTACHARJEE

PROPOSED G + IV STORED RESIDENTIAL BUILDING PLAN AT L.R.DAG NO:-1247,1248,1249,1250,1252 & 1268L.R.KHATIANNNO:-4579,4580,4581,5527,5533,5534,5535,5536,5537,5636,5637,5638,5639,5640,5641,5642; J.L.NO.-13, MOUZA-RECKUANI, DIST.-24 PGS(N), P.S. RAJARHAT WITHIN THE JURISDICTION OF RAJARHAT-BISHNUPUR 1 NO.GRAM PANCHAYET.

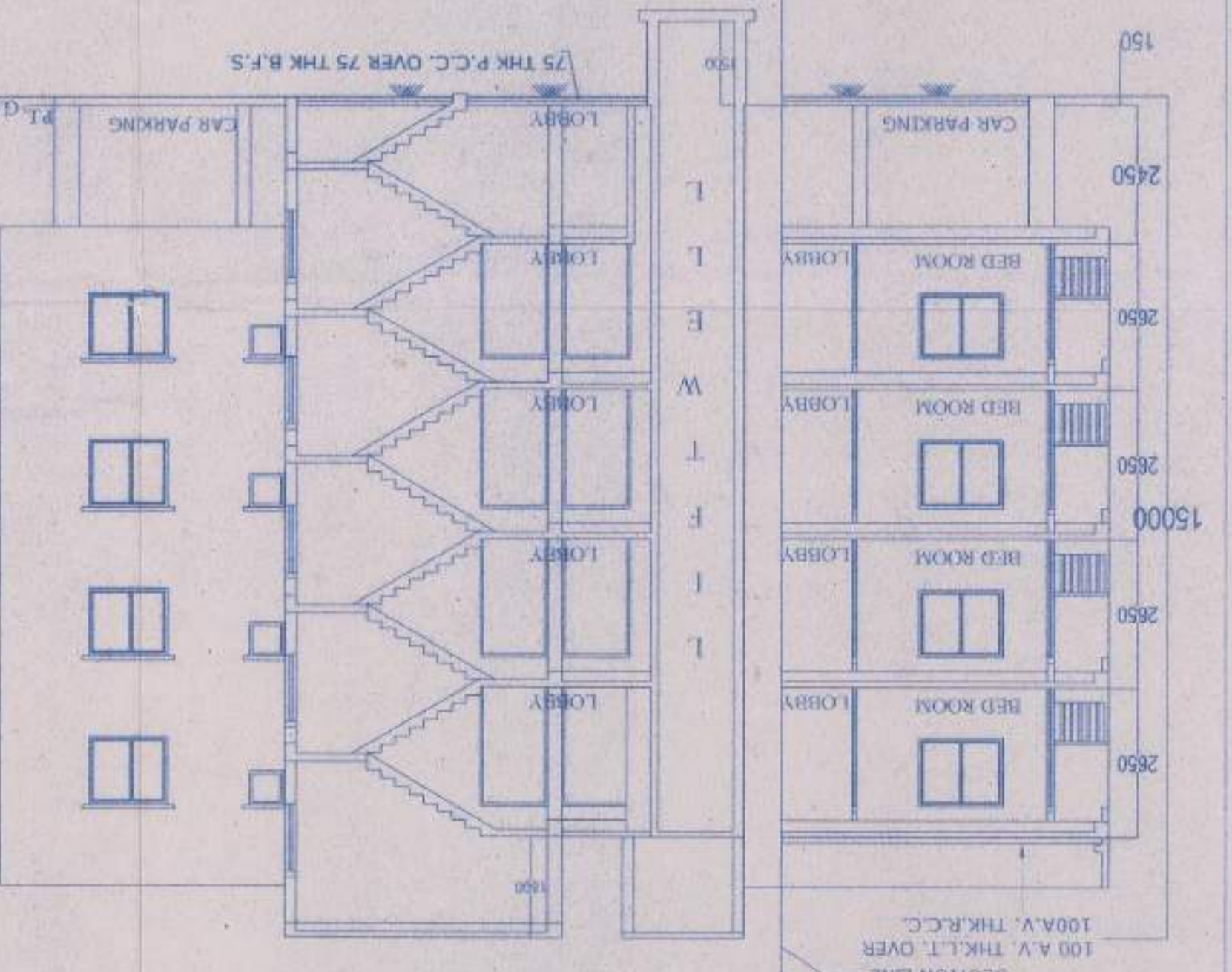
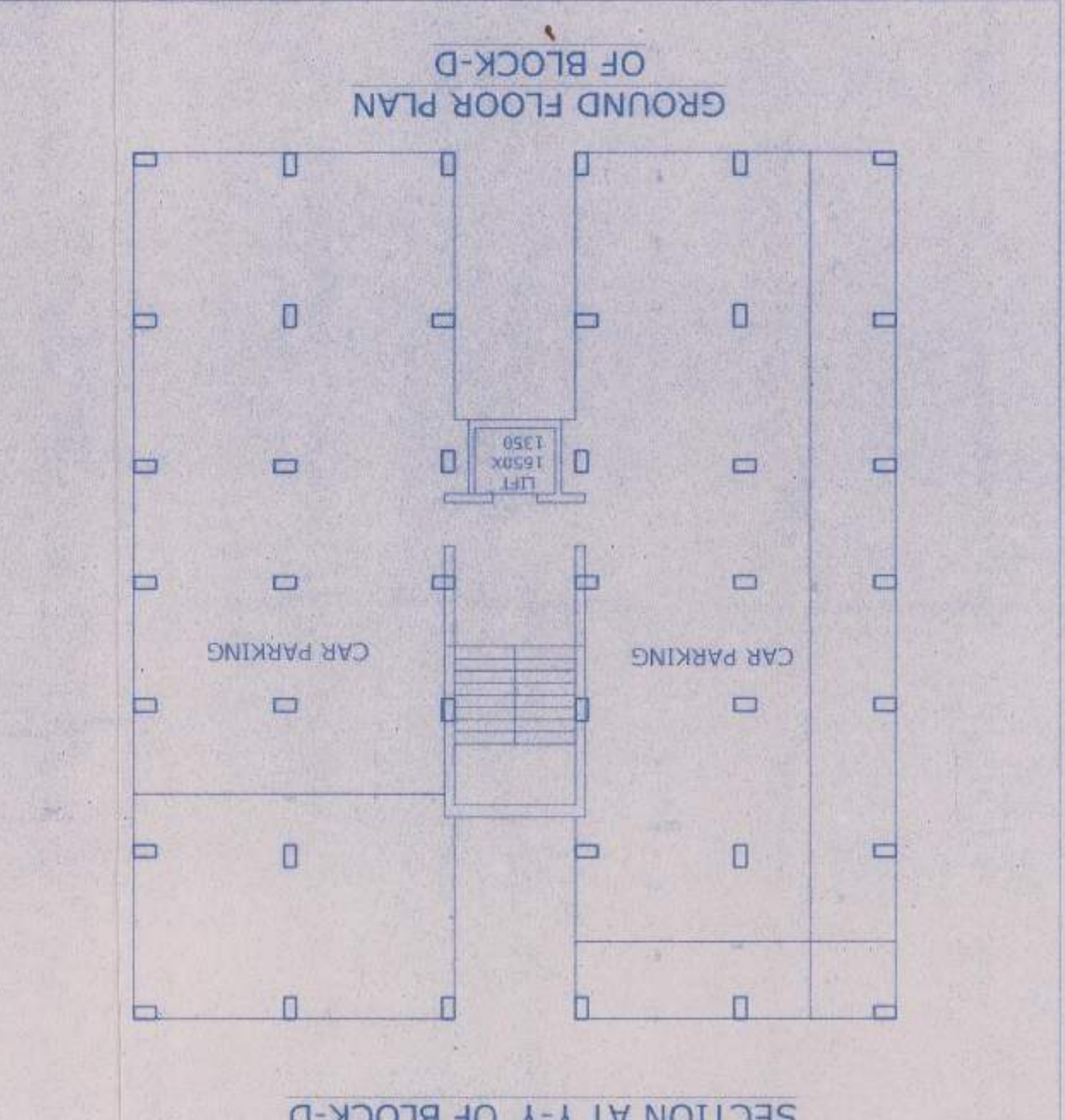
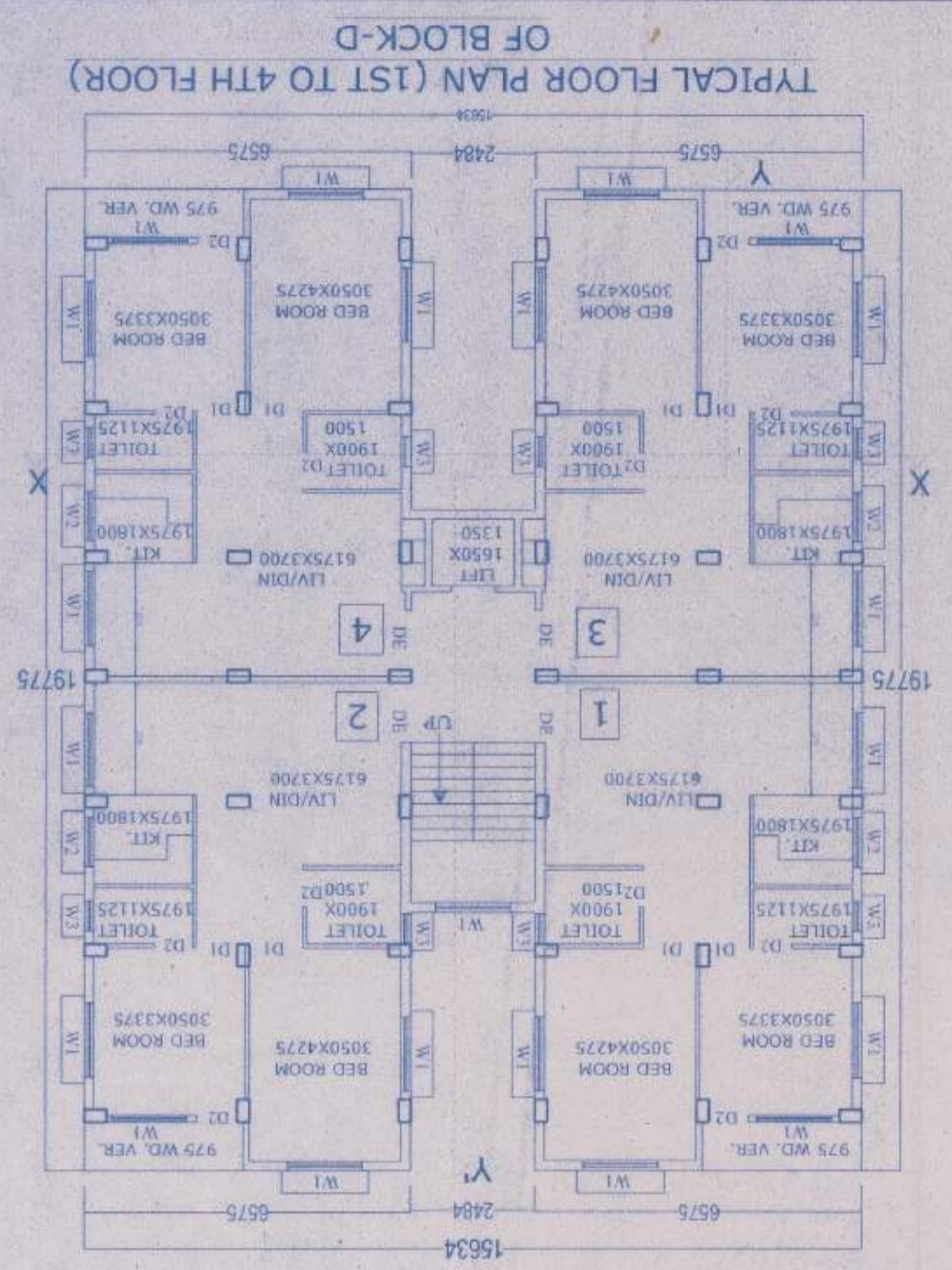
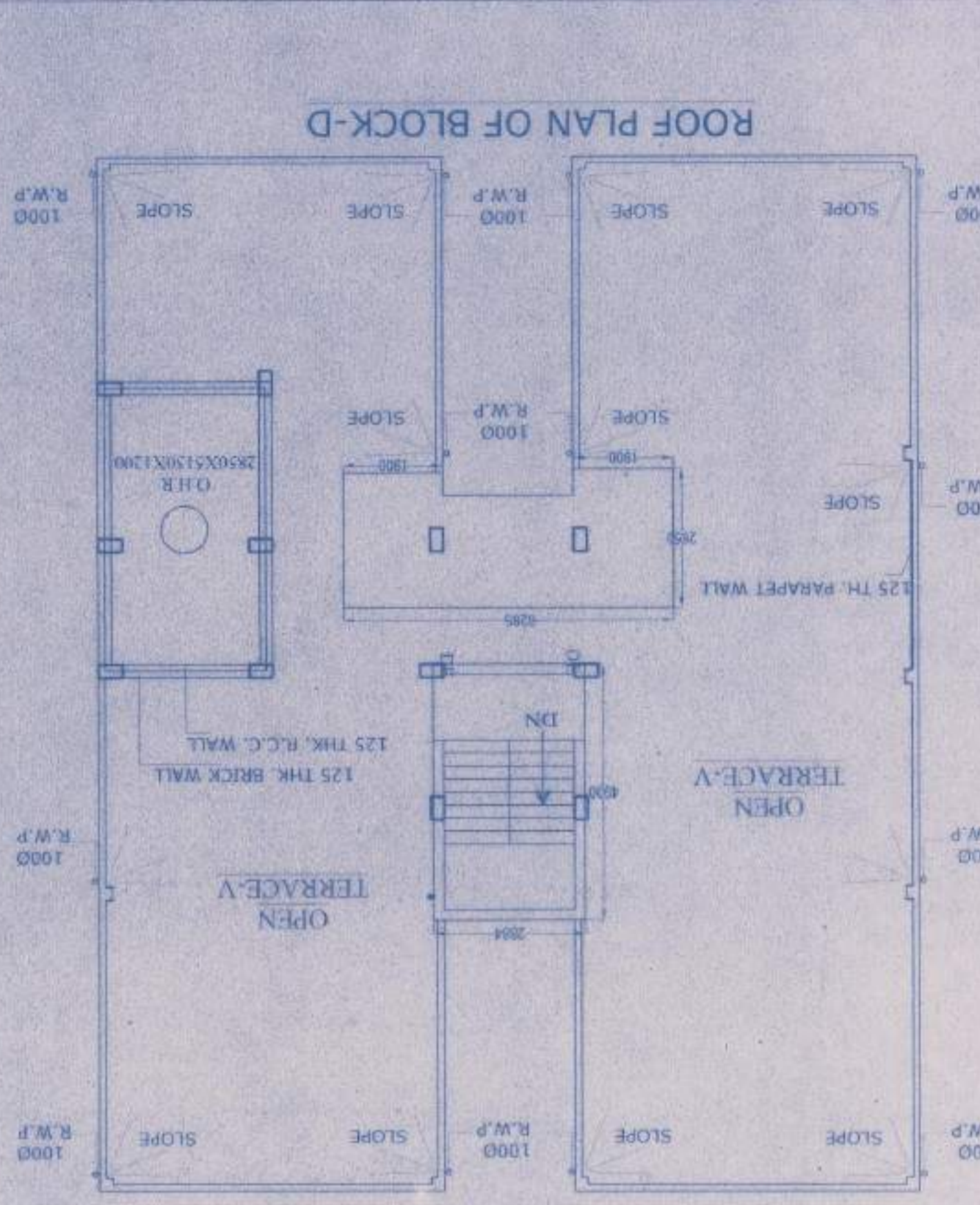

DOOR AND WINDOW SCHEDULE

DOOR MKD.	SIZE	WINDOW MKD.	SIZE
D1	900X2100	W1	1500X1200
D2	750X2100	W2	1000X1000
DE	1200X2100	W3	600X600

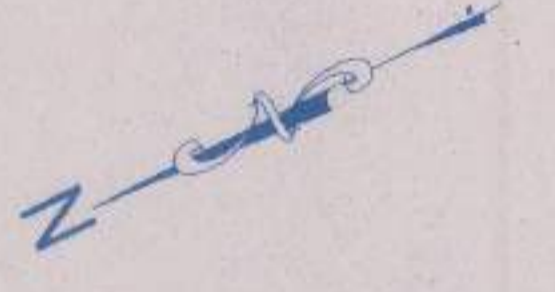

NOTES/SPECIFICATION
 1. ALL DIMENSIONS ARE IN MM UNLESS OTHERWISE MENTIONED.
 2. DEPTH OF THE FOUNDATION OF S.U.G. WATER RESERVOIR & SEPTIC TANK WILL NOT EXCEED THE DEPTH OF THE BUILDING FOUNDATION.
 3. 200 mm OUTSIDE BRICK WORK WITH CEMENT MORTAR (1:4)
 4. RCC WORK WITH STONECHIPS, SAND & MORTAR (3:1:12:1)
 5. GRADE OF CONCRETE M20 GRADE OF STEEL F415 FOR RCC WORK & (1:6) FOR BRICK WORK.
 7. PLAN CEMENT CONCRETE WITH BRICK KHOLA SAND & CEMENT (3:1)
 8. LIME TERRACING WITH BRICK KHOLA SURKHI (1:1M:7:2)

