



SCALE: 1-100

ARCHITECT
 WARD NO. - 069
 BOROUGH NO. - VIII
 PROJECT
 PROPOSED G+4+12 & G+4 STORED RESIDENTIAL BUILDING AT 28/1 DOVER ROAD P.S. - BALYUNGE, KOLKATA-700019
 DATED - 02.12.2013
 SUPERSEDING PREVIOUS SANCTIONED PLAN WIDE B.P. NO. - 2013080096

DESIGNER
 DR. DEBATOSH SAHU
 ARCHITECT
 36-A, DR. SAPAT BANERJEE ROAD, KOLKATA-700029
 TEL: 91-33-2465-4100 / 4169
 E-MAIL: debsahu@rediffmail.com
 WEBSITE: www.debsahuarch.com

DATE 13/02/2017
DESIGN BY DEBATOSH SAHU
ARCH. NO. A-02

DECLARATION OF ARCHITECT
 I SHALL FOLLOW THE INSTRUCTIONS OF L.A. & S.E. DURING CONSTRUCTION OF THE BUILDING AS PER PLAN K.M.C. AND HERE BY DECLARE WITH FULL RESPONSIBILITY THAT I SHALL ENGAGE L.A. & S.E. DURING CONSTRUCTION.

DECLARATION OF OWNER
 I HAVE READ THE INSTRUCTIONS OF L.A. & S.E. DURING CONSTRUCTION OF THE BUILDING AND I AM SURE TO FOLLOW THE SAME AND I SHALL FOLLOW THE INSTRUCTIONS OF L.A. & S.E. DURING CONSTRUCTION OF THE BUILDING AS PER PLAN K.M.C. AND HERE BY DECLARE WITH FULL RESPONSIBILITY THAT I SHALL ENGAGE L.A. & S.E. DURING CONSTRUCTION.

DECLARATION OF STRUCTURAL ENGINEER
 THE STRUCTURAL DESIGN OF THIS FOUNDATION AND SUPERSTRUCTURE OF THE BUILDING HAS BEEN MADE BY ME CONSIDERING ALL POSSIBLE LOADS INCLUDING THE SEISMIC LOAD AS PER M.A.C. OF INDIA AND BASIS OF SOIL INVESTIGATION REPORT BY MR. S.K. BOSE (GEOTECHNICAL ENGINEER) CERTIFY THAT IT IS SAFE AND STABLE IN ALL RESPECTS.

DECLARATION OF ARCHITECT & SEAL
 DEBATOSH SAHU (CA/9812389)
 ARCHITECT
 Regn. No. CA/9812389
 MARCH, FUL. RUD. AID.

DECLARATION OF ARCHITECT
 I HAVE READ THE PLAN WITH CARE AND I AM SURE TO FOLLOW THE SAME AND I SHALL FOLLOW THE INSTRUCTIONS OF L.A. & S.E. DURING CONSTRUCTION OF THE BUILDING AS PER PLAN K.M.C. AND HERE BY DECLARE WITH FULL RESPONSIBILITY THAT I SHALL ENGAGE L.A. & S.E. DURING CONSTRUCTION.

DECLARATION OF OWNER
 I HAVE READ THE PLAN WITH CARE AND I AM SURE TO FOLLOW THE SAME AND I SHALL FOLLOW THE INSTRUCTIONS OF L.A. & S.E. DURING CONSTRUCTION OF THE BUILDING AS PER PLAN K.M.C. AND HERE BY DECLARE WITH FULL RESPONSIBILITY THAT I SHALL ENGAGE L.A. & S.E. DURING CONSTRUCTION.

DECLARATION OF ARCHITECT
 I HAVE READ THE PLAN WITH CARE AND I AM SURE TO FOLLOW THE SAME AND I SHALL FOLLOW THE INSTRUCTIONS OF L.A. & S.E. DURING CONSTRUCTION OF THE BUILDING AS PER PLAN K.M.C. AND HERE BY DECLARE WITH FULL RESPONSIBILITY THAT I SHALL ENGAGE L.A. & S.E. DURING CONSTRUCTION.

DECLARATION OF OWNER
 I HAVE READ THE PLAN WITH CARE AND I AM SURE TO FOLLOW THE SAME AND I SHALL FOLLOW THE INSTRUCTIONS OF L.A. & S.E. DURING CONSTRUCTION OF THE BUILDING AS PER PLAN K.M.C. AND HERE BY DECLARE WITH FULL RESPONSIBILITY THAT I SHALL ENGAGE L.A. & S.E. DURING CONSTRUCTION.

DECLARATION OF ARCHITECT
 I HAVE READ THE PLAN WITH CARE AND I AM SURE TO FOLLOW THE SAME AND I SHALL FOLLOW THE INSTRUCTIONS OF L.A. & S.E. DURING CONSTRUCTION OF THE BUILDING AS PER PLAN K.M.C. AND HERE BY DECLARE WITH FULL RESPONSIBILITY THAT I SHALL ENGAGE L.A. & S.E. DURING CONSTRUCTION.

DECLARATION OF OWNER
 I HAVE READ THE PLAN WITH CARE AND I AM SURE TO FOLLOW THE SAME AND I SHALL FOLLOW THE INSTRUCTIONS OF L.A. & S.E. DURING CONSTRUCTION OF THE BUILDING AS PER PLAN K.M.C. AND HERE BY DECLARE WITH FULL RESPONSIBILITY THAT I SHALL ENGAGE L.A. & S.E. DURING CONSTRUCTION.

SCHEDULE OF DOOR & WINDOWS

DOORS	TYPE	WIDTH	HEIGHT	REMARKS
D1	W	2400	1850	2100
D2	W	1800	1850	2100
D3	W	1200	1850	2100
D4	W	900	1850	2100
D5	W	900	1850	2100
FCD 1	W	2100	2100	2100
FCD 2	W	2100	2100	2100
FCD 3	W	2100	2100	2100
W1	W	1800	1850	2100
W2	W	1200	1850	2100
W3	W	900	1850	2100
W4	W	900	1850	2100
W5	W	600	1850	2100
W6	W	600	1850	2100
W7	W	600	1850	2100
W8	W	600	1850	2100
W9	W	600	1850	2100
W10	W	600	1850	2100
W11	W	600	1850	2100
W12	W	600	1850	2100
W13	W	600	1850	2100
W14	W	600	1850	2100
W15	W	600	1850	2100
W16	W	600	1850	2100
W17	W	600	1850	2100
W18	W	600	1850	2100
W19	W	600	1850	2100
W20	W	600	1850	2100
W21	W	600	1850	2100
W22	W	600	1850	2100
W23	W	600	1850	2100
W24	W	600	1850	2100
W25	W	600	1850	2100
W26	W	600	1850	2100
W27	W	600	1850	2100
W28	W	600	1850	2100
W29	W	600	1850	2100
W30	W	600	1850	2100
W31	W	600	1850	2100
W32	W	600	1850	2100
W33	W	600	1850	2100
W34	W	600	1850	2100
W35	W	600	1850	2100
W36	W	600	1850	2100
W37	W	600	1850	2100
W38	W	600	1850	2100
W39	W	600	1850	2100
W40	W	600	1850	2100
W41	W	600	1850	2100
W42	W	600	1850	2100
W43	W	600	1850	2100
W44	W	600	1850	2100
W45	W	600	1850	2100
W46	W	600	1850	2100
W47	W	600	1850	2100
W48	W	600	1850	2100
W49	W	600	1850	2100
W50	W	600	1850	2100
W51	W	600	1850	2100
W52	W	600	1850	2100
W53	W	600	1850	2100
W54	W	600	1850	2100
W55	W	600	1850	2100
W56	W	600	1850	2100
W57	W	600	1850	2100
W58	W	600	1850	2100
W59	W	600	1850	2100
W60	W	600	1850	2100
W61	W	600	1850	2100
W62	W	600	1850	2100
W63	W	600	1850	2100
W64	W	600	1850	2100
W65	W	600	1850	2100
W66	W	600	1850	2100
W67	W	600	1850	2100
W68	W	600	1850	2100
W69	W	600	1850	2100
W70	W	600	1850	2100
W71	W	600	1850	2100
W72	W	600	1850	2100
W73	W	600	1850	2100
W74	W	600	1850	2100
W75	W	600	1850	2100
W76	W	600	1850	2100
W77	W	600	1850	2100
W78	W	600	1850	2100
W79	W	600	1850	2100
W80	W	600	1850	2100
W81	W	600	1850	2100
W82	W	600	1850	2100
W83	W	600	1850	2100
W84	W	600	1850	2100
W85	W	600	1850	2100
W86	W	600	1850	2100
W87	W	600	1850	2100
W88	W	600	1850	2100
W89	W	600	1850	2100
W90	W	600	1850	2100
W91	W	600	1850	2100
W92	W	600	1850	2100
W93	W	600	1850	2100
W94	W	600	1850	2100
W95	W	600	1850	2100
W96	W	600	1850	2100
W97	W	600	1850	2100
W98	W	600	1850	2100
W99	W	600	1850	2100
W100	W	600	1850	2100

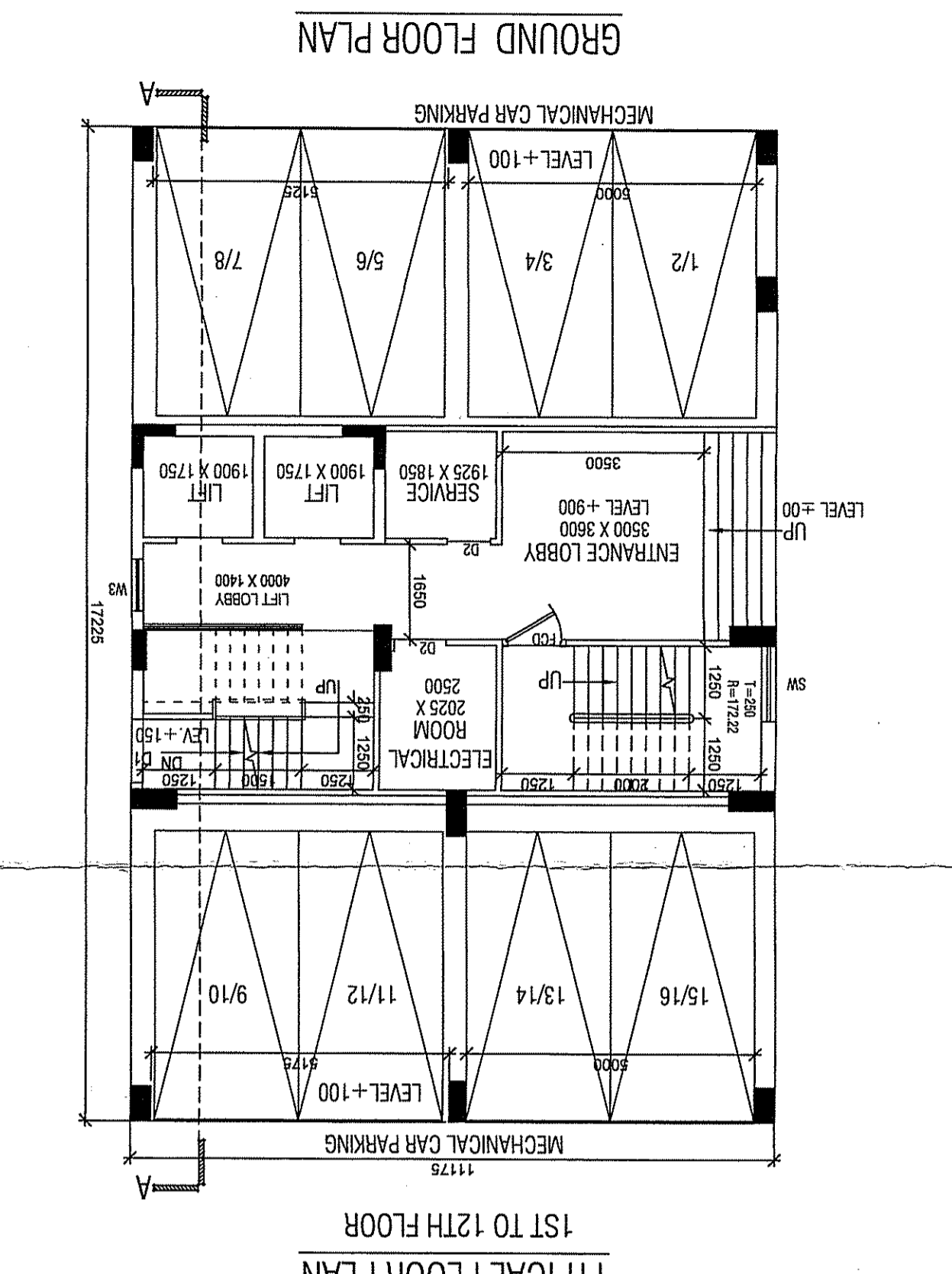
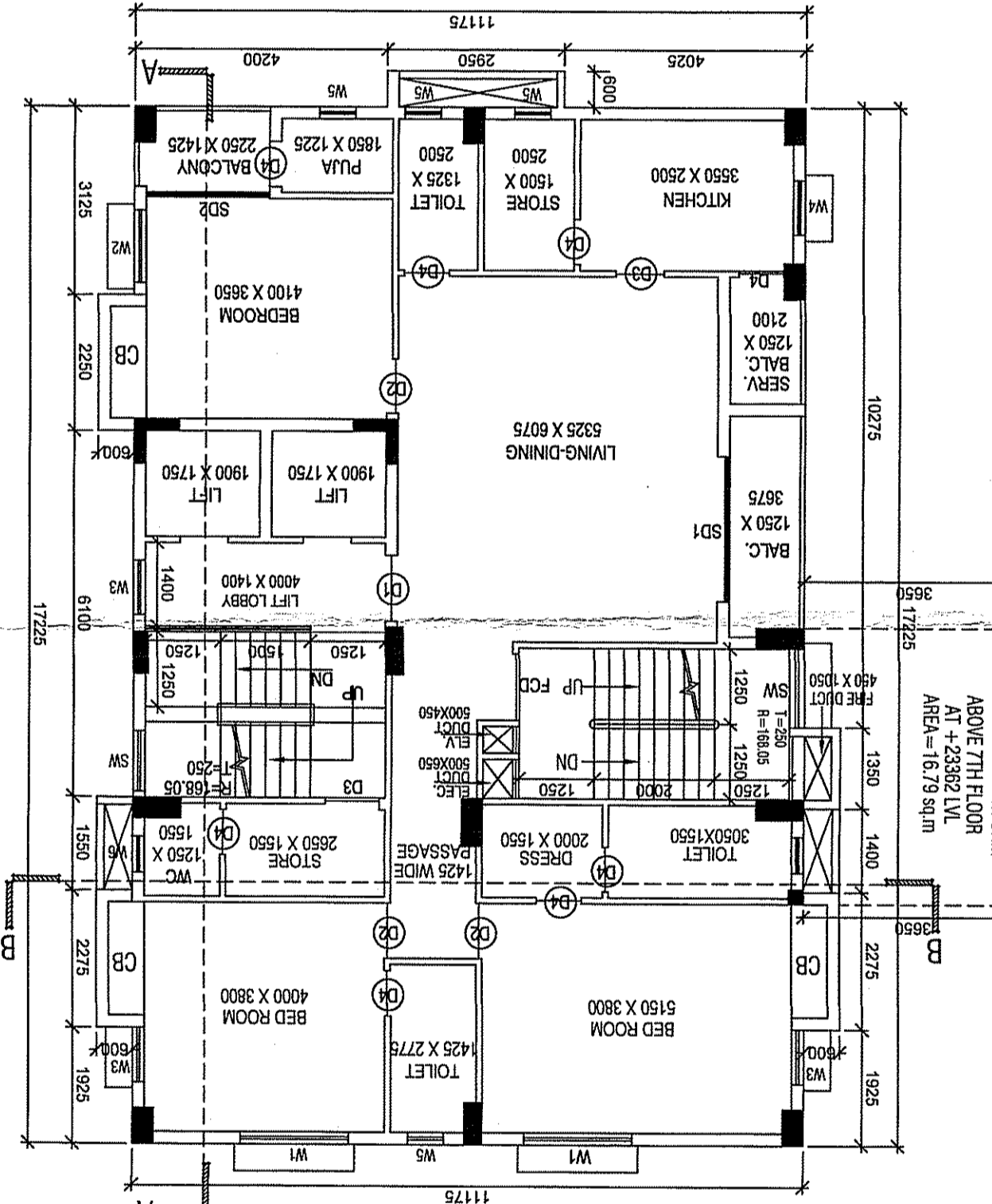
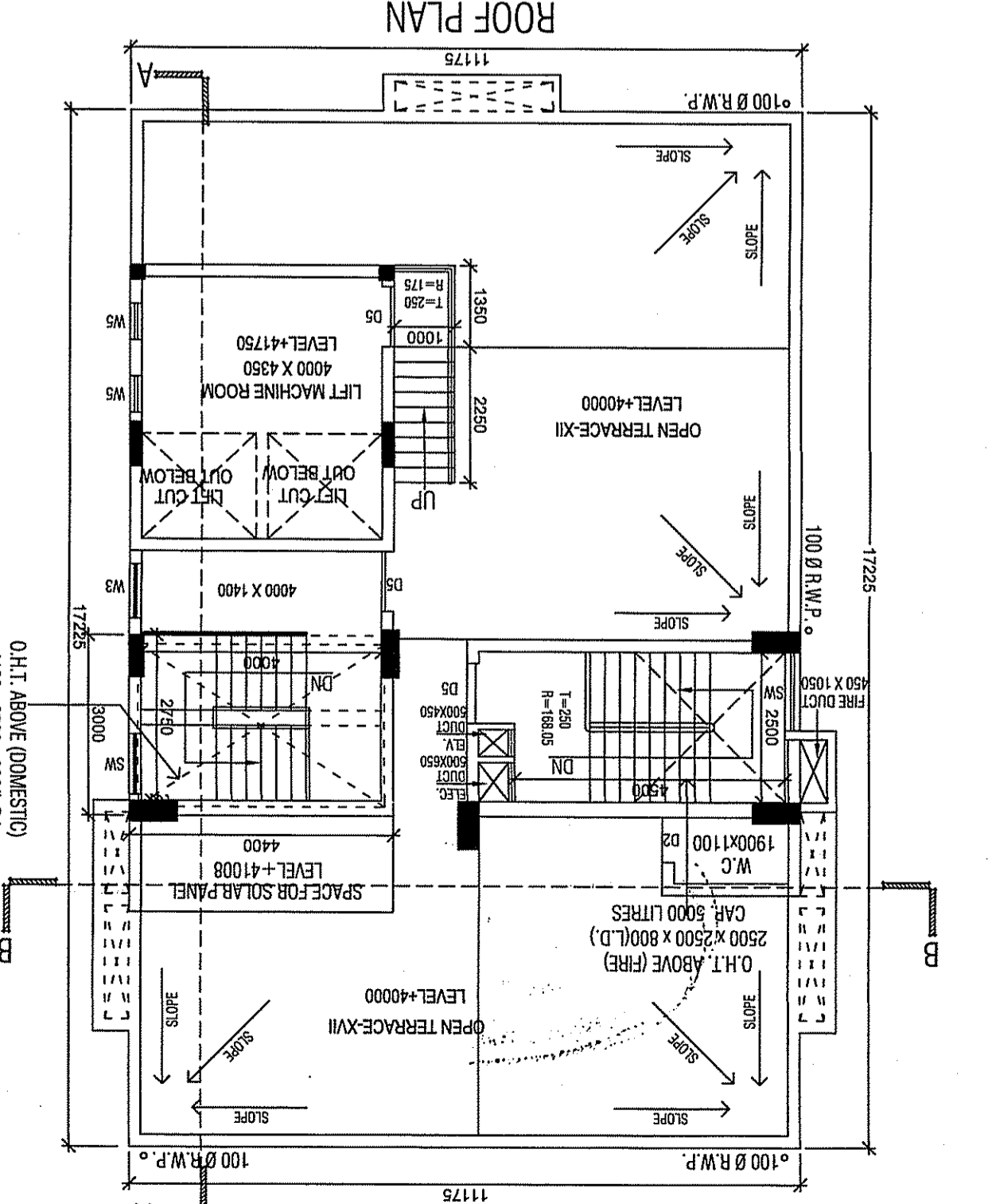
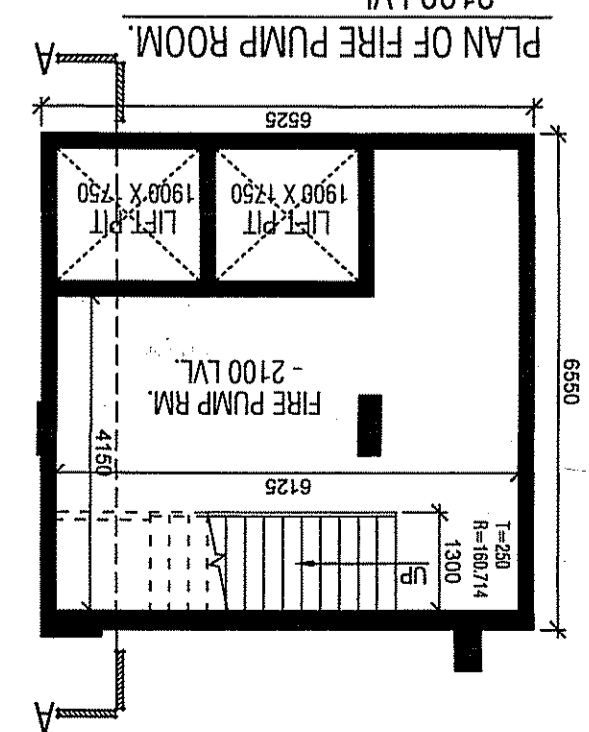
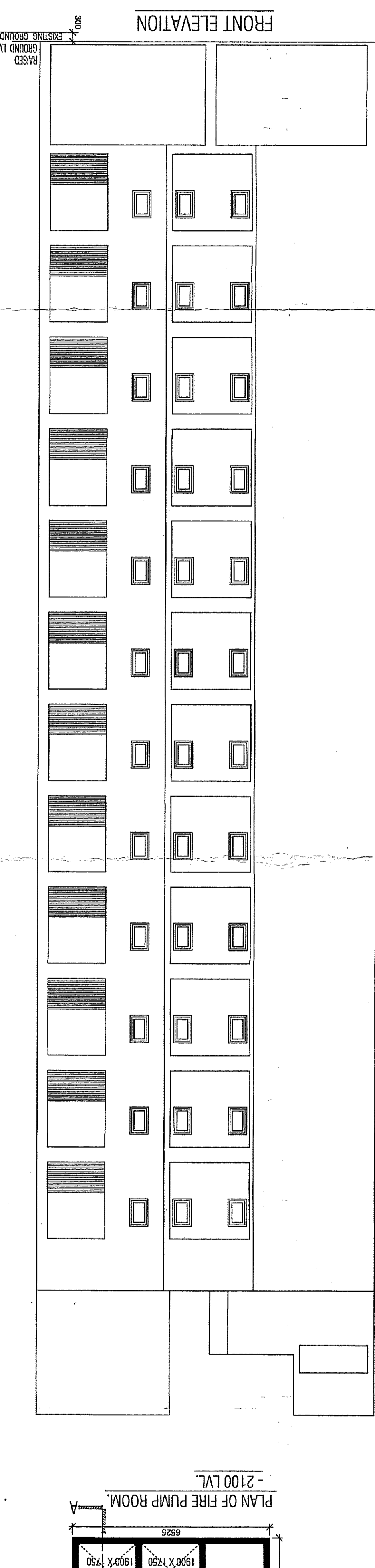
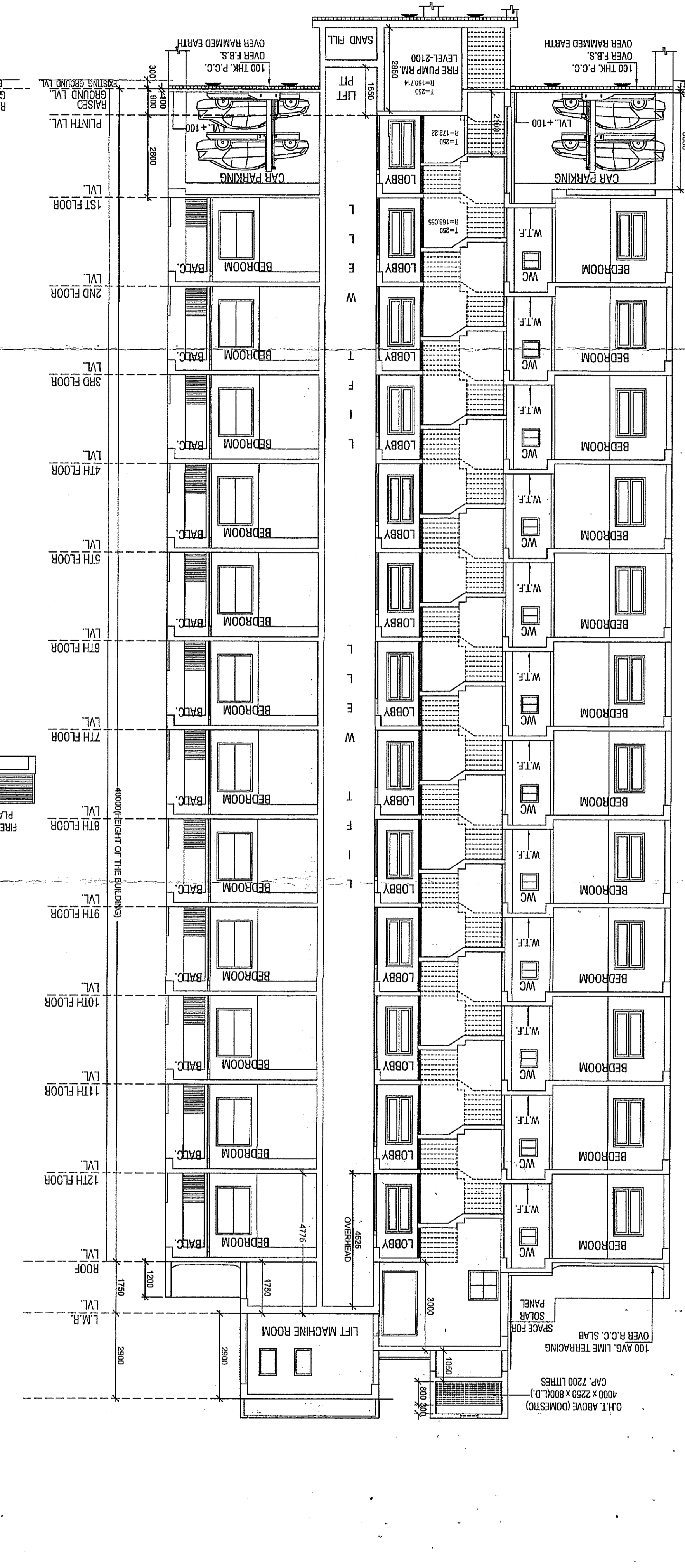
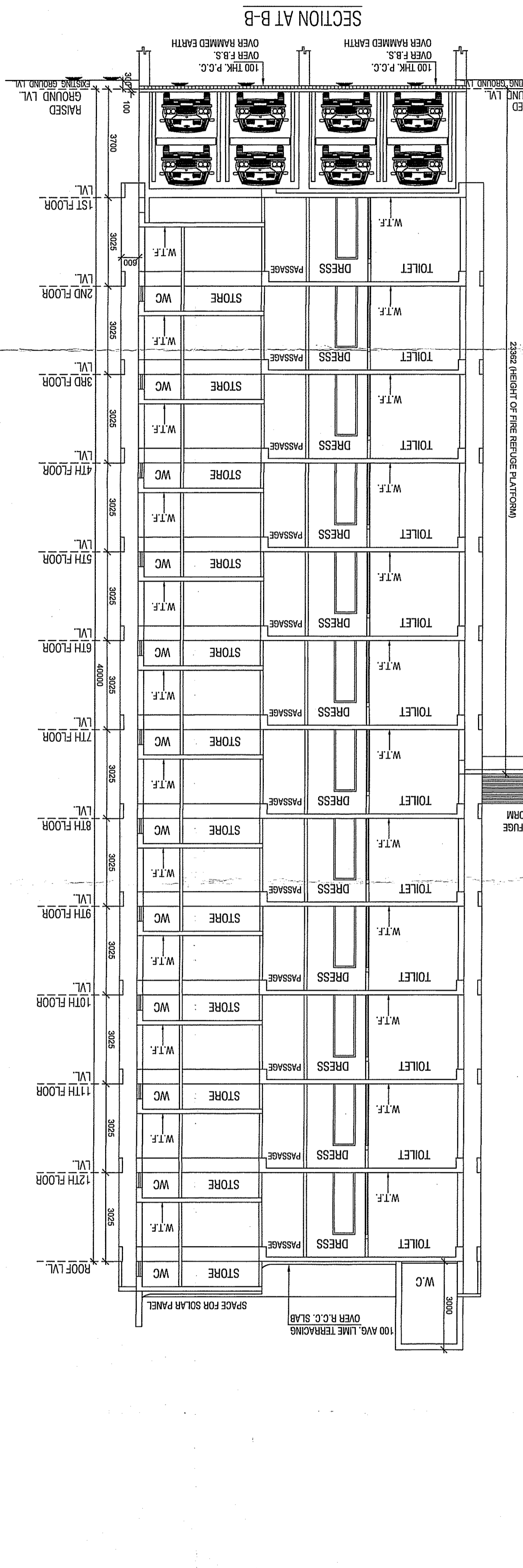

BUILDING : BLOCK - 1

THE KOLKATA MUNICIPAL CORPORATION
 BUILDING PERMIT
 No. 1000/2013
 Dated: 13/02/2017
 For: 36-A, DR. SAPAT BANERJEE ROAD, KOLKATA-700029