

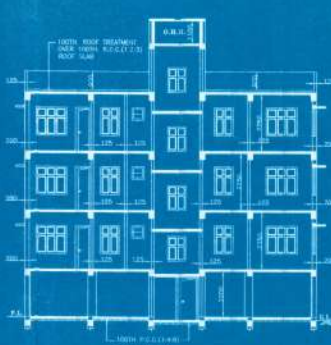

FRONT ELEVATION



SECTIONAL VIEW AT A-A'



SECTIONAL VIEW AT B-B'

SCHEDULE OF OPENINGS			
TYPE	OPENING WIDTH	OPENING HEIGHT	DESCRIPTION
D ₁	1050	2100	ENTRANCE DOOR
D ₂	900	2100	BED ROOM DOOR
D ₃	750	2100	TOILET, BALC. & KIT. DOOR
W ₁	1500	1350	BED ROOM WINDOW
W ₂	900	1050	KITCHEN WINDOW
W ₃	600	450	TOILET WINDOW

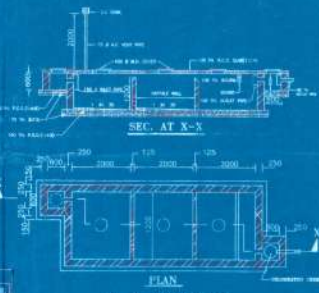

SEPTIC TANK DETAILS



DETAILS OF SEMI U.G. WATER RESERVOIR



PROP. SITE PLAN
SCALE=1:200

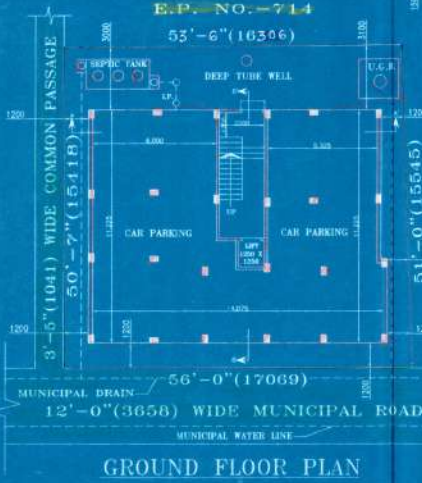

GROUND FLOOR PLAN

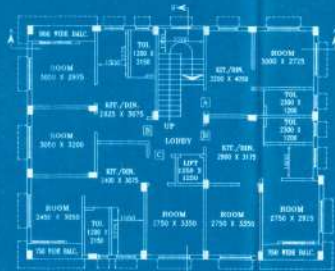

FIRST, SECOND & THIRD FLOOR PLAN

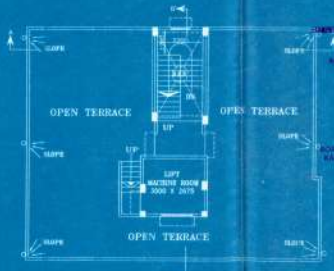

ROOF PLAN

BUILDING PLAN NO. 714

QUALITY CONTROL
 1. ALL DIMENSIONS ARE IN METERS.
 2. ALL THE DIMENSIONS ARE TO BE CHECKED AT SITE.
 3. SHAPE OF CONCRETE AND
 4. GRADE OF STEEL-F415.

NOTES

AREA STATEMENT		
AREA OF LAND=	sq. m.	sq. ft.
03 KH-15 CH-00 SQ.FT.	283.47	2835
PROP. GROUND FLOOR AREA(60.84%)	180.31	1725
PROP. FIRST FLOOR AREA	180.31	1725
PROP. SECOND FLOOR AREA	180.31	1725
PROP. THIRD FLOOR AREA	180.31	1725
TOTAL COVERED AREA	641.24	6900
STAR CASE & LIFT AREA (GR. FL.)	15.80	170
STAIR PARKING AREA	144.51	1555

CERTIFICATE OF OWNER'S

I, **Manoj Kumar**,
 OWNER,
 CERTIFY THAT I HAVE GONE THROUGH THE BUILDING RULES AND REGULATIONS OF THE CORPORATION MUNICIPALITY AND ALSO ABIDE THESE RULES AND ALSO DECLARE THAT I WILL BE RESPONSIBLE FOR ANY AND ALL DEVIATION AND FOR THE SAME WILL BE HELD RESPONSIBLE AND AGREE TO TAKE ANY PENAL ACTION THERE OF BY THE MUNICIPAL AUTHORITY.

CERTIFICATE OF L.B.S.

I, **Manoj Kumar**,
 OWNER,
 CERTIFY THAT I HAVE GONE THROUGH THE BUILDING RULES AND REGULATIONS OF THE CORPORATION MUNICIPALITY AND ALSO ABIDE THESE RULES AND ALSO DECLARE THAT I WILL BE RESPONSIBLE FOR ANY AND ALL DEVIATION AND FOR THE SAME WILL BE HELD RESPONSIBLE AND AGREE TO TAKE ANY PENAL ACTION THERE OF BY THE MUNICIPAL AUTHORITY.

MUNICIPAL DRAWING			
PROJECT:	PROPOSED PLAN OF G+3 STOREY RESIDENTIAL BUILDING AT PREMISES NO-3/A, 20TH CROSS NAGAR, BELGURAH, HO-56, MUDA BELGURAH, J.L.NO-5, TOLCI NO-172, WARD NO-1A, HOBBENI, NO-496, E.P.NO-702(SP-376), C.S. PLOT NO-1707(P), P.S.-BELGURAH, DIST.-SAPAGANAS (NORTH) UNDER KANARHATI MUNICIPALITY.		
SCALE:	1:50	SHEET:	01 OF 01
DATE:	04/07/2024	DRG. NO.:	230/NO