

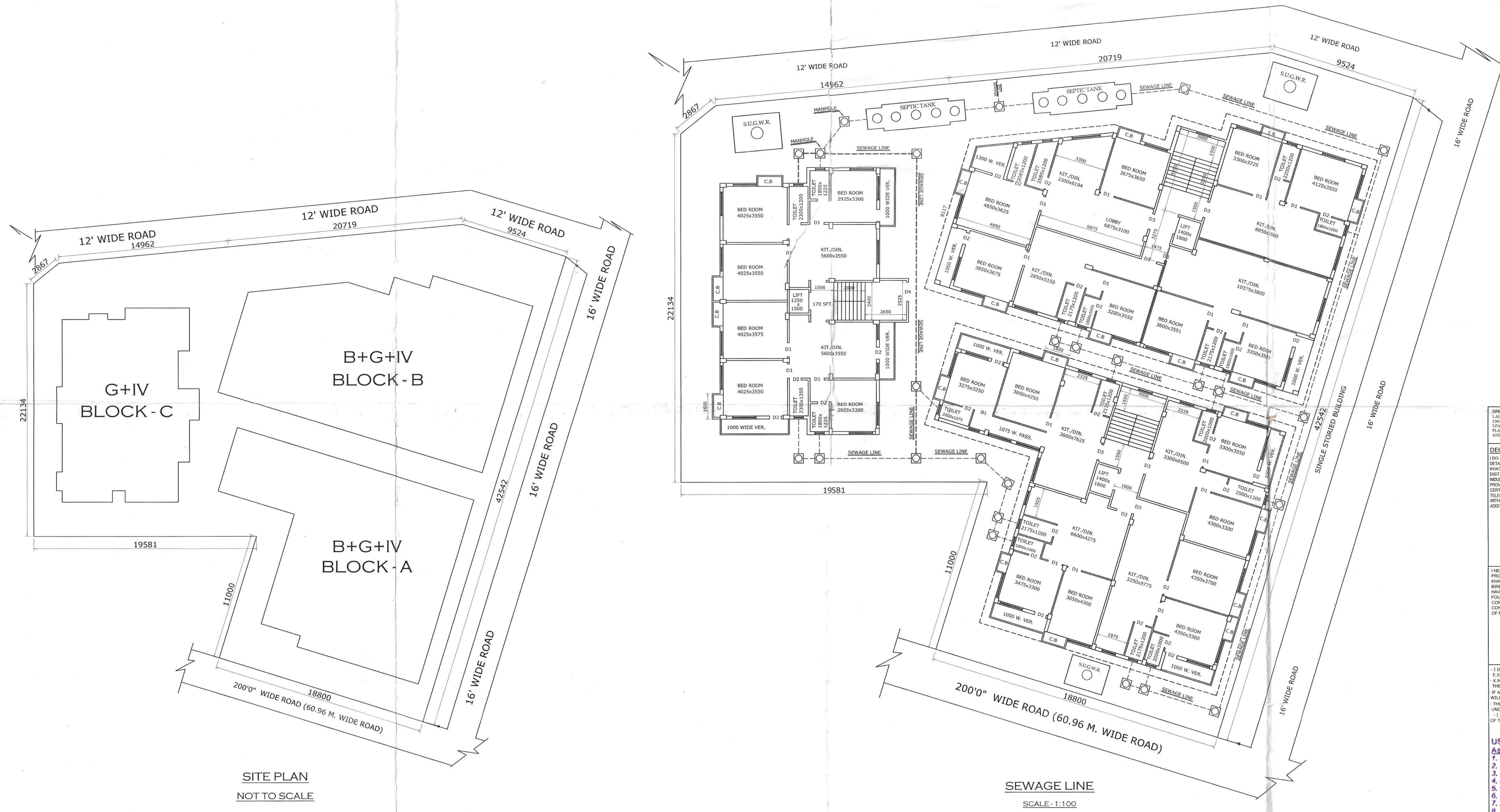

STRUCTURAL DRAWING (SAMAIRA) OF PROPOSED G+IV RESIDENTIAL BUILDING PLAN OF R.S. DAG NO.- 1951, 1957, 1958, J.L. NO.- 106, L.R. KHATIAN NO.- 4819, 4820, 4821, 4822, 4837 & 4838, MOUZA - KARIDHYA, P.S. - SURI, DIST.- BIRBHUM, UNDER KARIDHYA GRAM PANCHAYET, SURI, BIRBHUM.



SITE PLAN  
NOT TO SCALE

SEWAGE LINE  
SCALE - 1:100

SPECIFICATION  
1. ALL DIMENSIONS ARE IN MM.  
2. BRICKS SHALL BE 190x90x45 MM.  
3. PARTITION WALLS 125 AND 75 MM. THK. 4. MORTAR FOR BRICK WORKS IS 1:3:6 SANDMETER FOR PLASTER WORKS IS 1:1:4. 5. QUALITY OF BRICKS IS CLASS 7.5 PLASTER WORK OUTSIDE 5mm THK. AND INSIDE 12 mm THK.

DECLARATION:  
I DO HEREBY CERTIFY THAT PLANS, ELEVATIONS AND SECTIONS AND OTHER STRUCTURAL DETAILS OF THE PROPOSED BUILDING AT R.S. DAG NO.- 1951, 1957, 1958, J.L. NO.- 106, L.R. KHATIAN NO.- 4819, 4820, 4821, 4822, 4837 & 4838, MOUZA - KARIDHYA, P.S. - SURI, DIST. - BIRBHUM, UNDER KARIDHYA GRAM PANCHAYET / NOTIFIED AREA AUTHORITY / INDUSTRIAL TOWNSHIP AUTHORITY HAVE BEEN PREPARED IN CONFORMITY WITH ALL RELEVANT PROVISIONS UNDER THE WEST BENGAL MUNICIPAL BUILDING RULES, 2007. THIS ALSO TO CERTIFY THAT DEPARTMENT, AIRPORT AUTHORITY, POLLUTION CONTROL BOARD, TELECOMMUNICATION DEPARTMENT ETC. AS APPLICABLE IN THE REGARD, ARE ALSO ENCLOSED WITH THE APPLICATION FOR SEEKING APPROVAL OF THE PLAN TO CONSTRUCT / RECONSTRUCT / ADDITION AND ALTERATION OF THE BUILDING ON THE SAID PLOT.

SIGNATURE OF L.B.S.  
I HEREBY CERTIFY THAT THE FOUNDATION AND SUPERSTRUCTURE OF THE BUILDING PROPOSED FOR CONSTRUCTION AT R.S. DAG NO.- 1951, 1957, 1958, J.L. NO.- 106, L.R. KHATIAN NO.- 4819, 4820, 4821, 4822, 4837 & 4838, MOUZA - KARIDHYA, P.S. - SURI, DIST. - BIRBHUM, UNDER KARIDHYA GRAM PANCHAYET / INDUSTRIAL TOWNSHIP AUTHORITY HAVE BEEN PERSONALLY INSPECTED AND SO DESIGNER BY ME, WILL MAKE SUCH FOUNDATION AND SUPER STRUCTURE SAFE IN ALL RESPECT INCLUDING THE CONSOLIDATION OF BEARING CAPACITY AND SETTLEMENT OF SOIL AND OTHER CONDITIONS, IF ANY CONFORMING TO ALL STIPULATIONS OF ALL RELEVANT IS CODE OF PRACTICE ARE NATIONAL BUILDING CODE.

SIGNATURE OF E.S.E.  
I DO HEREBY DECLARE WITH FULL RESPONSIBILITY THAT I SHALL ENGAGE L.B.S. & E.S.E. DURING CONSTRUCTION.  
I, K.M.C. AUTHORITY WILL NOT BE RESPONSIBLE FOR STRUCTURAL STABILITY OF THE BUILDING & ADJOINING STRUCTURES.  
IF ANY SUBMITTED DOCUMENTS ARE FOUND TO BE FAKE, THE K.M.C. AUTHORITY WILL REVOKE THE SANCTION PLAN.  
THE CONSTRUCTION OF U.G. WATER TANK & SEPTIC TANK WILL BE UNDERTAKEN UNDER THE GUIDANCE OF E.S.E./L.B.S.  
I SHALL FOLLOW THE INSTRUCTION OF L.B.S. & E.S.E. DURING CONSTRUCTION OF THE BUILDING(S) AS PER S.S. PLAN.

- USSAN CONSTRUCTION  
As Consulted Attorney of
- Sri Arun Kumar Nag
  - Subrata Chatterjee
  - Hemish Sik
  - Dhruva Jyoti Das
  - Ruma Bhattacharya
  - Sami Mondal
  - Amit Mondal
  - Sk. Tazal Mollah
  - Jasmine Begam
  - Sri Narayan Chandra Nag
  - Sri Tushar Kajriwal
  - Smt. Shreani Singh

SIGNATURE OF OWNER  
I DO HEREBY CERTIFY THAT THE BUILDING SITE PROPOSED FOR CONSTRUCTION AT R.S. DAG NO.- 1951, 1957, 1958, J.L. NO.- 106, L.R. KHATIAN NO.- 4819, 4820, 4821, 4822, 4837 & 4838, MOUZA - KARIDHYA, P.S. - SURI, DIST. - BIRBHUM, UNDER KARIDHYA GRAM PANCHAYET / NOTIFIED AREA AUTHORITY / INDUSTRIAL TOWNSHIP AUTHORITY HAS BEEN VISITED BY ME AND ALL THE DESIGN, DRAWING, SOIL TEST REPORT AND LOAD TEST RESULTS FOR FOUNDATION AND SUPERSTRUCTURE HAVE BEEN DAILY REVIEW CONFORMING TO STIPULATIONS OF ALL LATEST RELEVANT IS CODE OF PRACTICE AND NATIONAL BUILDING CODE AND IT IS FOUND THE EVERYTHING IS COMPLETELY IN ORDER AND THE PROPOSED FOUNDATION AND SUPER STRUCTURE ARE SAFE IN ALL RESPECT.

Sheet No.  
Birbhumi Zilla Parishad

- Structure stability lies upon the owner risk as per certificate of the Structural Engineer.
  - If necessary clearance for fire, environmental & approach road must be obtained from the appropriate authority.
- May be vetted  
Assistant Engineer  
Birbhumi Zilla Parishad
- Vetted  
District Engineer  
Birbhumi Zilla Parishad

SIGNATURE OF STRUCTURAL REVIEWER  
DEVELOP BY:- USSAN Construction.  
AT BARABAGAN

(A.L. 4)

(A.L. 4)