

**STRUCTURAL DRAWING (SAMIRA) OF PROPOSED G+IV RESIDENTIAL BUILDING PLAN OF  
R.S. DAG NO.- 1951, 1957, 1958, J.L. NO.- 106, L.R. KHATAN NO.- 4819, 4820, 4821, 4822, 4837  
& 4838, MOUZA - KARIDHYA, P.S. - SURI, DIST.- BIRBHUM, UNDER KARIDHYA GRAM  
PANCHAYET, SURI, BIRBHUM.**

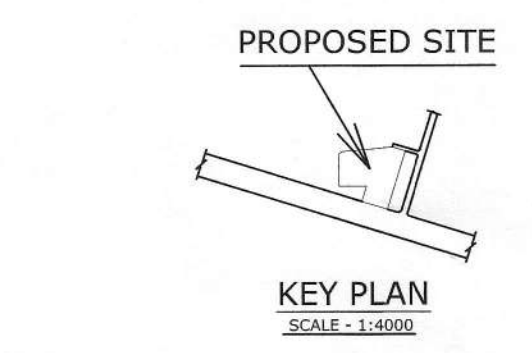
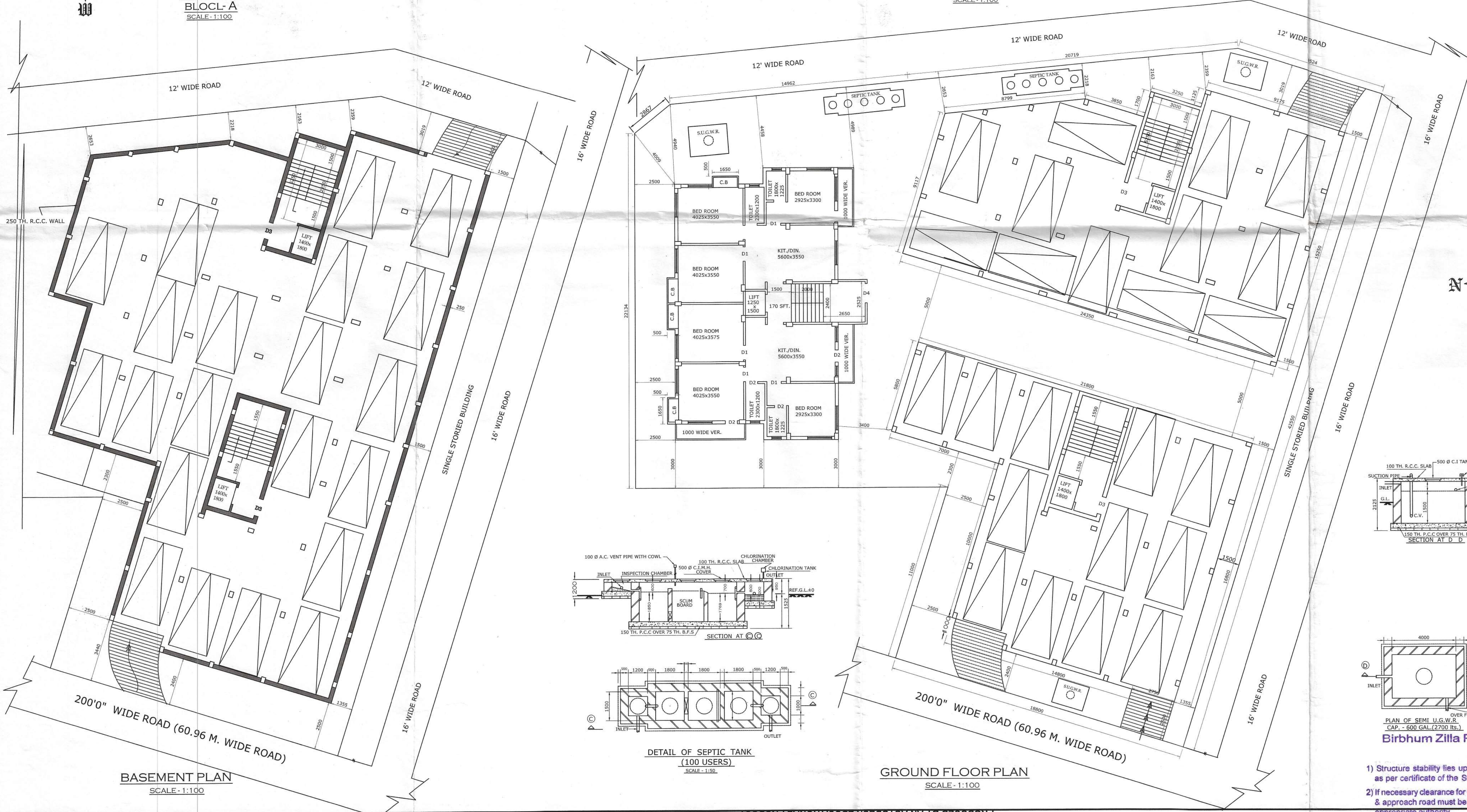
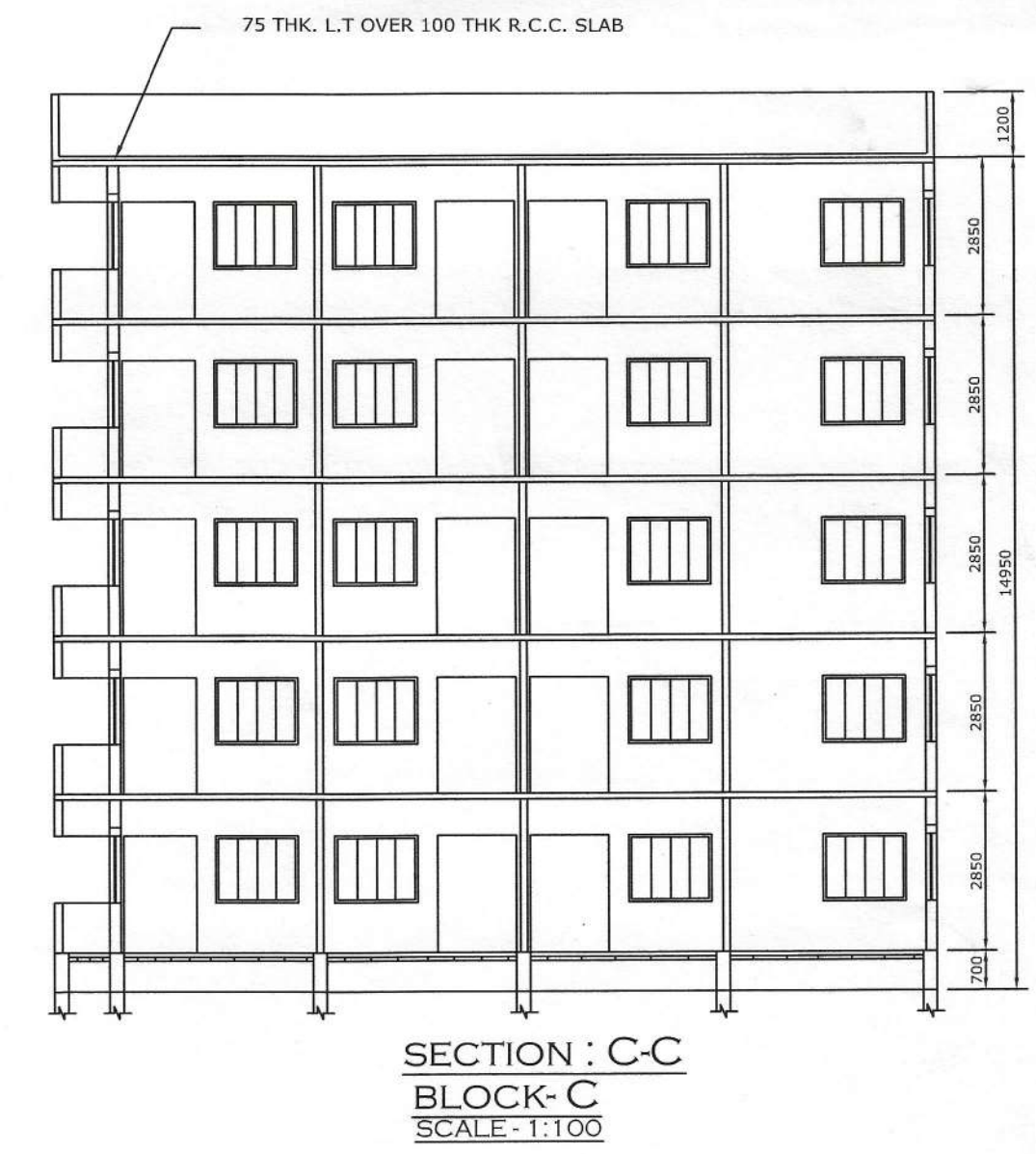
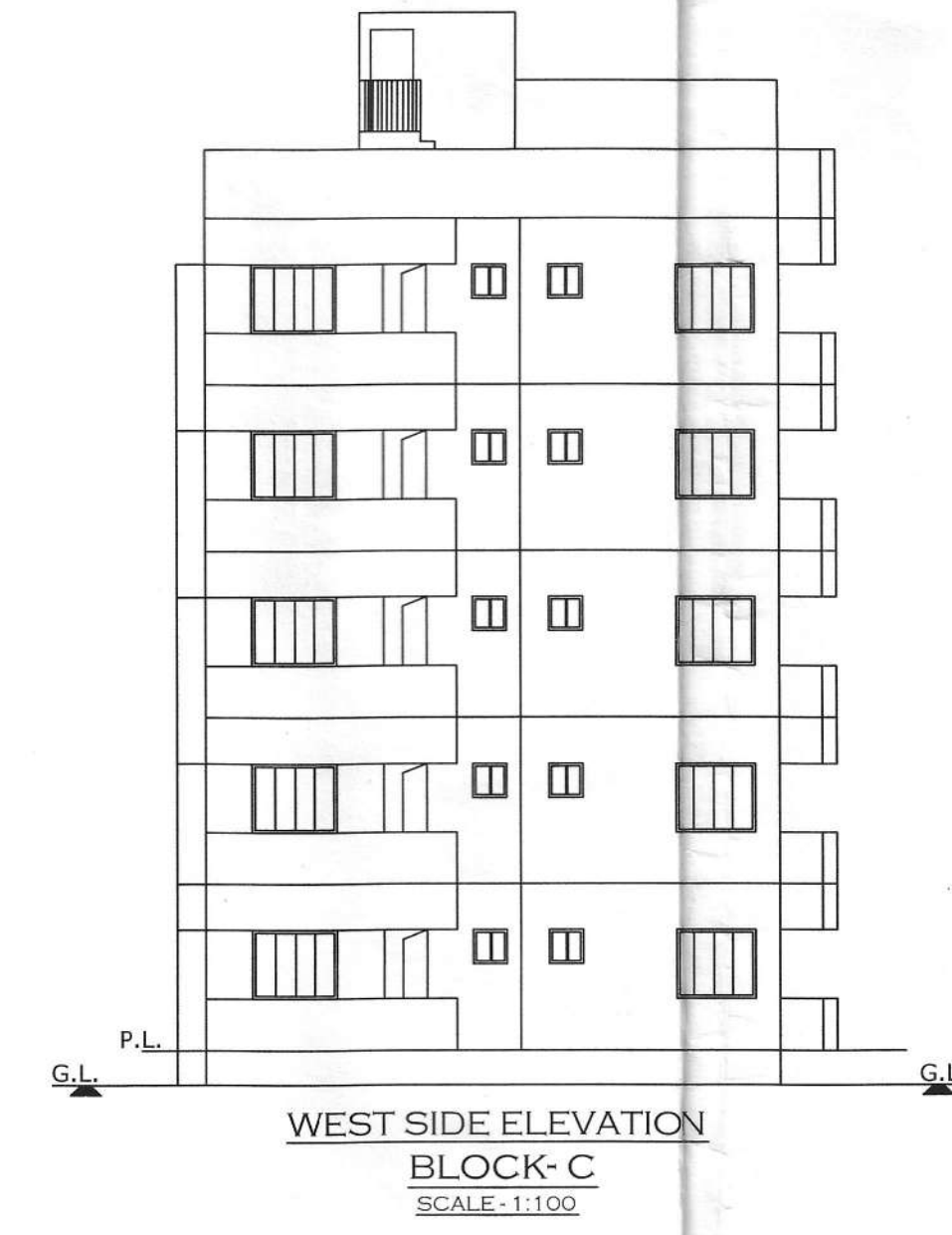
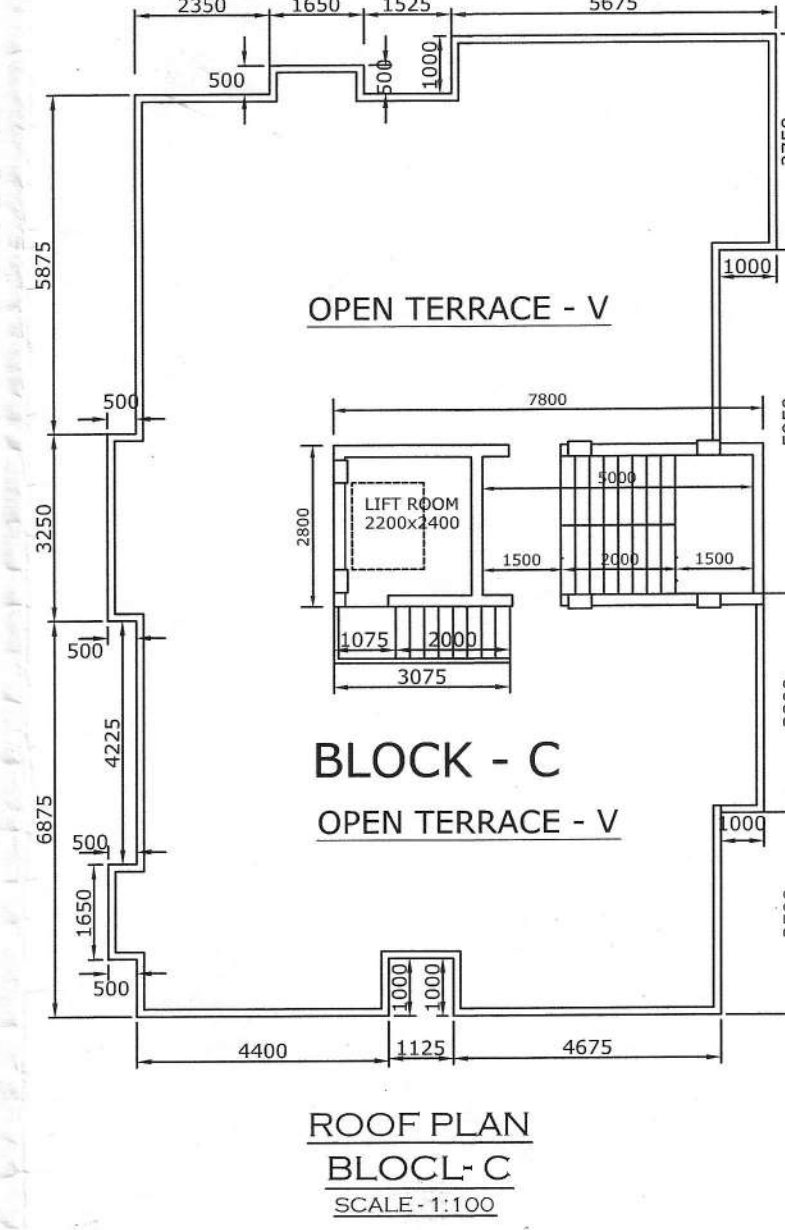
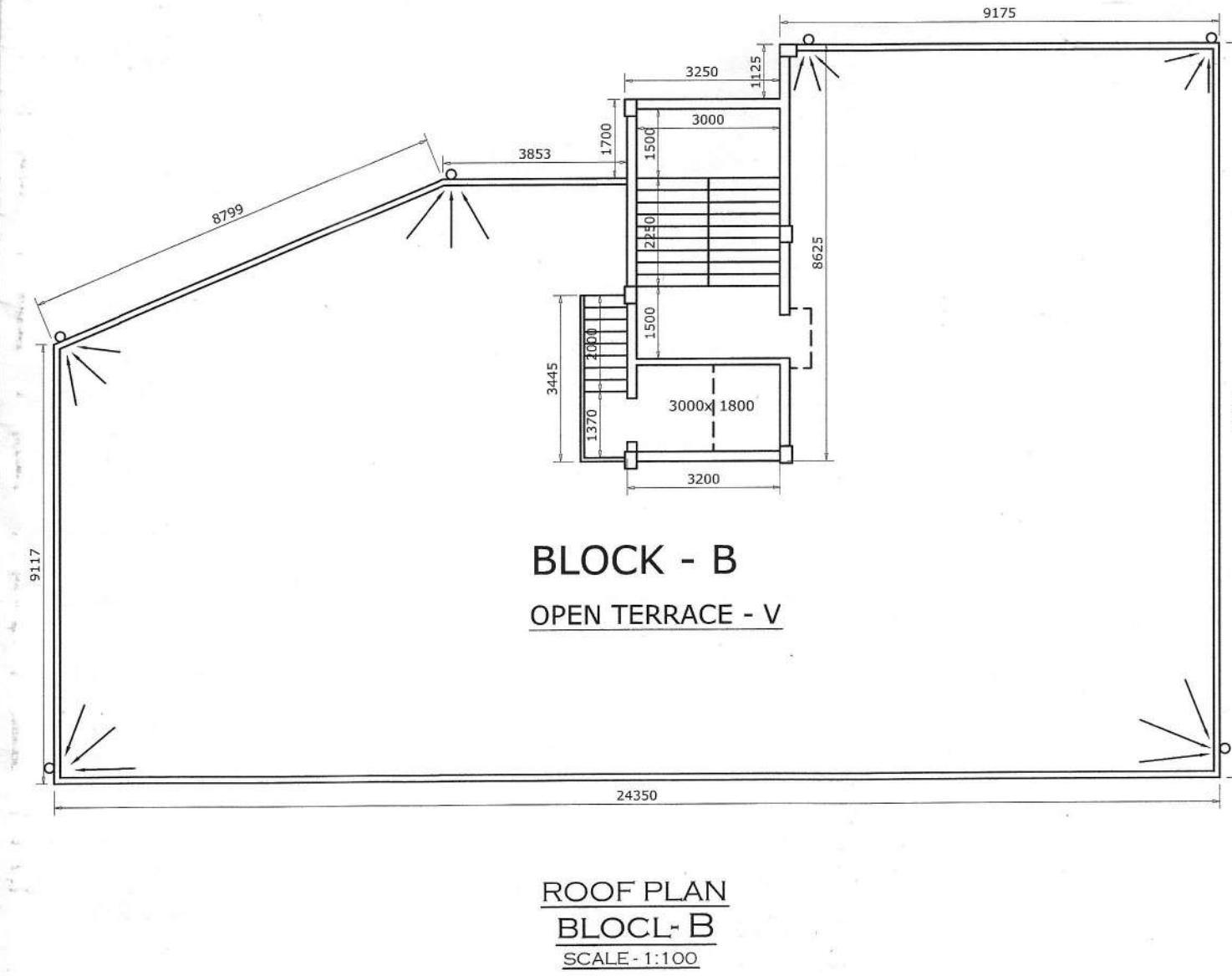
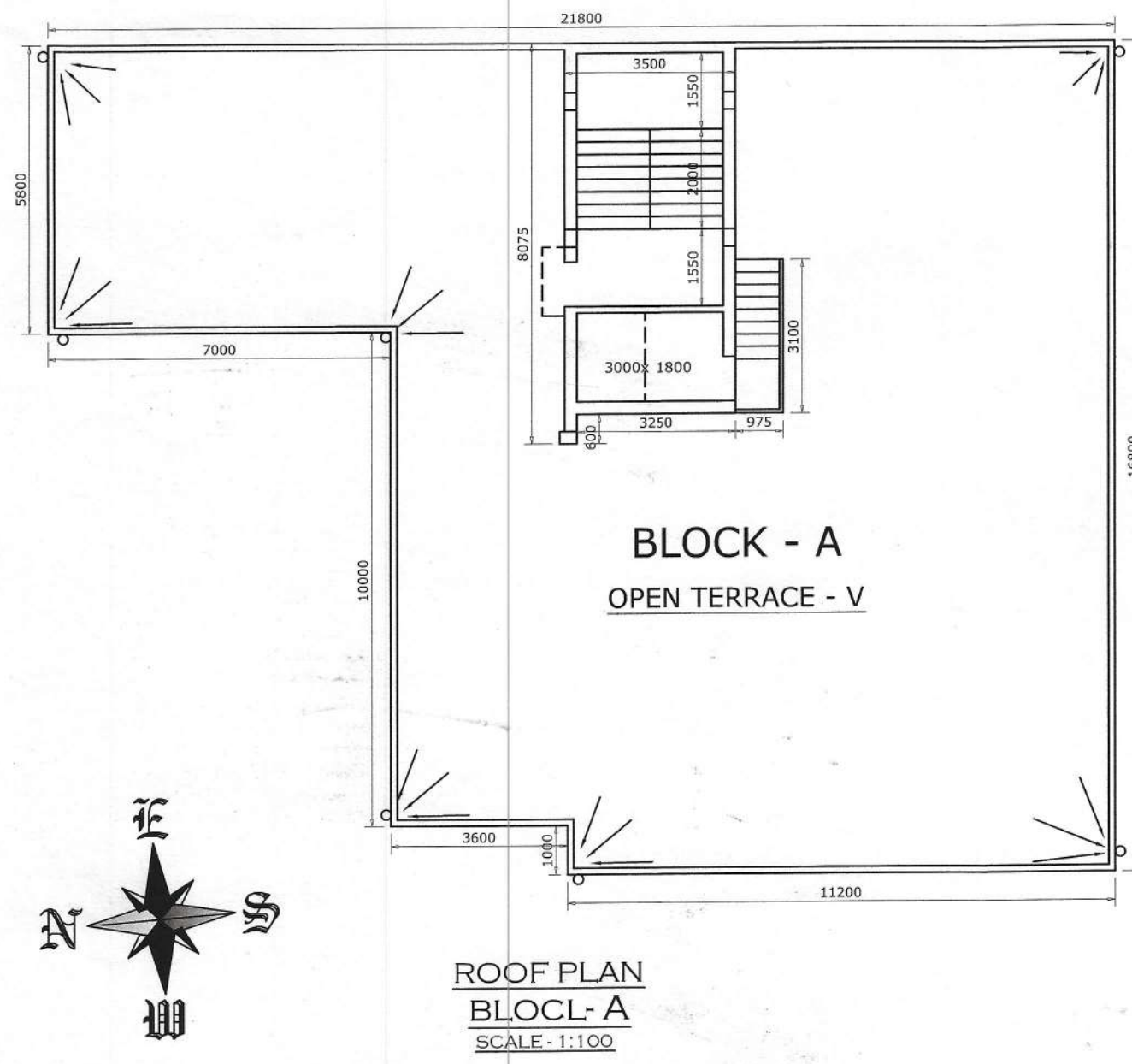

**SPECIFICATION**  
DIMENSIONS ARE IN MM.  
3 MM WALL THICKNESS FOR ALL WALLS FOR BLOCK WORKS & 1.5 METER FOR  
PARTITION WALLS & 25 MM THICK 4 MMETER FOR BLOCK WORKS & 1.5 METER FOR  
PLASTER WORKS & 1.5 METER FOR BLOCKS & CLASH PLASTER WORKS OUTSIDE THICK  
AND INSIDE 75 mm THICK.

**DECLARATION:**  
I DO HEREBY CERTIFY THAT PLANS, ELEVATIONS AND SECTIONS AND OTHER STRUCTURAL  
DETAILS OF THE PROPOSED BUILDING AT R.S. DAG NO.- 1951, 1957, 1958, J.L. NO.- 106, L.R.  
KHATAN NO.- 4819, 4820, 4821, 4822, 4837 & 4838, MOUZA - KARIDHYA, P.S. - SURI,  
DIST. - BIRBHUM, UNDER KARIDHYA GRAM PANCHAYET, NOTIFIED AREA AUTHORITY  
INDUSTRIAL TOWNSHIP AUTHORITY HAVE BEEN PREPARED IN CONFORMITY WITH ALL RELEVANT  
PROVISIONS UNDER THE WEST BENGAL BUILDING RULES, 2017. THIS ALSO TO  
CERTIFY THAT SEPARATE REPORT AUTHORITY, POLLUTION CONTROL BOARD,  
TELECOMMUNICATION DEPARTMENT ETC. AS APPLICABLE IN THE REGION, ARE ALSO ENCLOSED  
WITH THE APPLICATION FOR SEEKING APPROVAL OF THE PLAN TO CONSTRUCT / RECONSTRUCT  
ADDITION AND ALTERATION OF THE BUILDING ON THE SAID PLOT.

**RAJKISHORE DHALI**  
KOLKATA MUNICIPAL CORPORATION  
L.B.S. CLASS - I, NO. - 1159

**SIGNATURE OF L.B.S.**

I HEREBY CERTIFY THAT THE FOUNDATION AND SUPERSTRUCTURE OF THE BUILDING  
PROPOSED FOR CONSTRUCTION AT R.S. DAG NO.- 1951, 1957, 1958, J.L. NO.- 106, L.R.  
KHATAN NO.- 4819, 4820, 4821, 4822, 4837 & 4838, MOUZA - KARIDHYA, P.S. - SURI, DIST.  
BIRBHUM, UNDER KARIDHYA GRAM PANCHAYET, NOTIFIED AREA AUTHORITY  
INDUSTRIAL TOWNSHIP AUTHORITY HAVE BEEN PERSONALLY INSPECTED AND SO DESIGNED BY ME. WILL MAKE SUCH  
FOUNDATION AND SUPER STRUCTURE SAFE IN ALL RESPECT INCLUDING THE  
CONCILIATION OF BEARING CAPACITY ARE SETTLEMENT OF SOIL AND OTHER  
CONDITIONS, IF ANY CONFORMING TO ALL RELEVANT CODES OF PRACTICE ARE NATIONAL BUILDING CODE.

**SIGNATURE OF E.S.E.**

I DO HEREBY DECLARE WITH FULL RESPONSIBILITY THAT I SHALL ENFORCE L.B.S. &  
E.S.E. DURING CONSTRUCTION.  
K.M.C. AUTHORITY WILL NOT BE RESPONSIBLE FOR STRUCTURAL STABILITY OF  
THE BUILDING & ADJOINING STRUCTURES.  
IF ANY SUBMITTED DOCUMENTS ARE FOUND TO BE FAKE, THE K.M.C. AUTHORITY  
WILL REMOVE THE SANCTION PLAN.  
THE CONSTRUCTION OF U.G. WATER TANK & SEPTIC TANK WILL BE UNDERTAKEN  
UNDER THE GUIDANCE OF E.S.E./L.B.S.  
I SHALL FOLLOW THE INSTRUCTION OF L.B.S. & E.S.E. DURING CONSTRUCTION  
OF THE BUILDINGS PER S.S. PLAN.

**USSAN CONSTRUCTION**  
**As Constituted Attorney of**  
1. Sri Anup Kumar Nag  
2. Subrata Chatterjee  
3. Hasib Sk.  
4. Dhruva Jyoti Das  
5. Ruma Bhattacharya  
6. Samit Mondal  
7. Amit Mondal  
8. Sk. Tezai Mollah  
9. Jasmin Begam  
10. Sri Narayan Chandra Nag  
11. Sri Tushar Kajiwala  
12. Smt. Shrabani Singh

**SIGNATURE OF OWNER**

I DO HEREBY CERTIFY THAT THE BUILDING SITE PROPOSED FOR CONSTRUCTION AT  
R.S. DAG NO.- 1951, 1957, 1958, J.L. NO.- 106, L.R. KHATAN NO.- 4819, 4820, 4821, 4822,  
4837 & 4838, MOUZA - KARIDHYA, P.S. - SURI, DIST. - BIRBHUM, UNDER KARIDHYA GRAM  
PANCHAYET, NOTIFIED AREA AUTHORITY INDUSTRIAL TOWNSHIP AUTHORITY HAS  
BEEN VISITED BY ME AND ALL THE DESIGNS, DRAWINGS, SOIL TEST REPORT AND LOAD  
TEST RESULTS FOR FOUNDATION AND SUPERSTRUCTURE HAVE BEEN DULY REVIEW  
CONFORMING TO SPECIFICATIONS OF ALL LATEST RELEVANT IS CODES OF PRACTICE  
AND NATIONAL BUILDING CODES AND IF FOUND EVERYTHING IS COMPLETELY  
IN ORDER AND THE PROPOSED FOUNDATION AND SUPER STRUCTURE ARE SAFE IN  
ALL RESPECT.

**SIGNATURE OF STRUCTURAL REVIEWER**

**DEVELOP BY:- USSAN CONSTRUCTION.**  
**AT BARABAGAN**

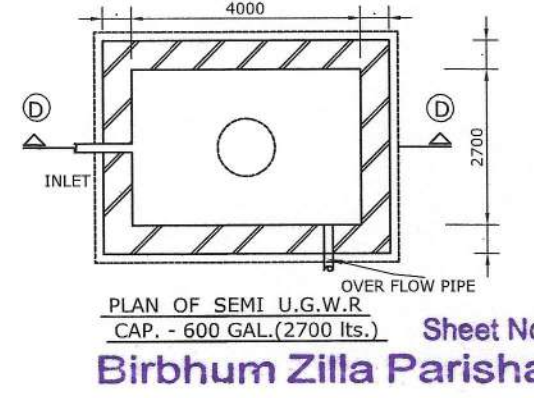
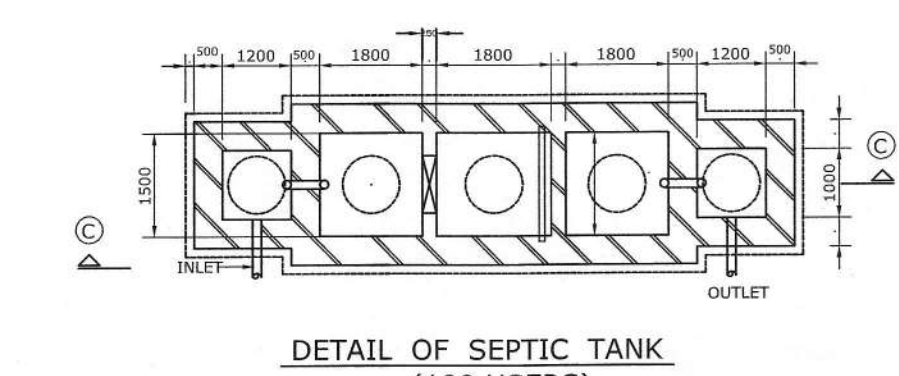
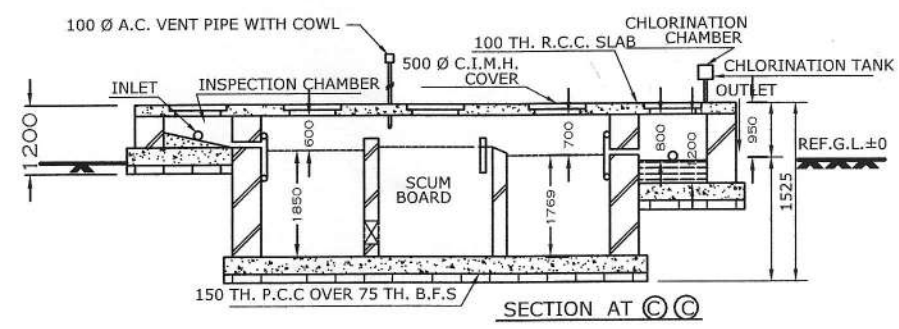
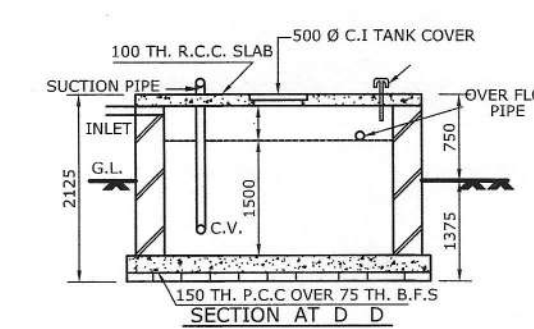

1) Structure stability lies upon the owner risk as per certificate of the Structural Engineer.  
2) If necessary clearance for fire, environmental & approach road must be obtained from the appropriate authority.

**Assistant Engineer**  
Birbhumi Zilla Parishad

**District Engineer**  
Birbhumi Zilla Parishad

**Sheet No.**  
**Birbhumi Zilla Parishad**

**1A-2**