

STRUCTURAL DRAWING (SAMAIRA) OF PROPOSED G+IV RESIDENTIAL BUILDING PLAN OF R.S. DAG NO.- 1951, 1957, 1958, J.L. NO.- 106, L.R. KHATIAN NO.- 4819, 4820, 4821, 4822, 4837 & 4838, MOUZA - KARIDHYA, P.S. - SURI, DIST.- BIRBHUM, UNDER KARIDHYA GRAM PANCHAYET, SURI, BIRBHUM.

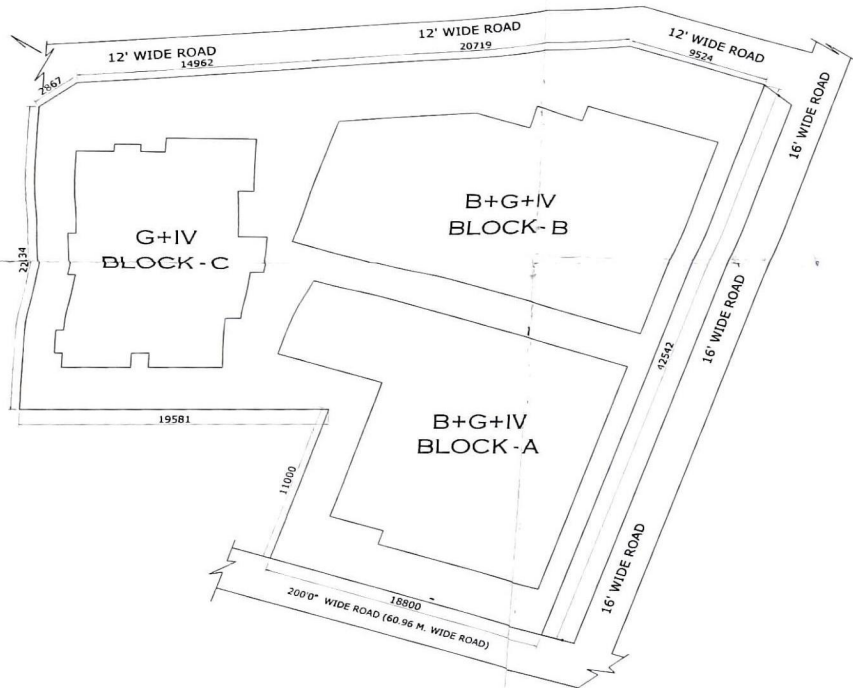

SITE PLAN
NOT TO SCALE

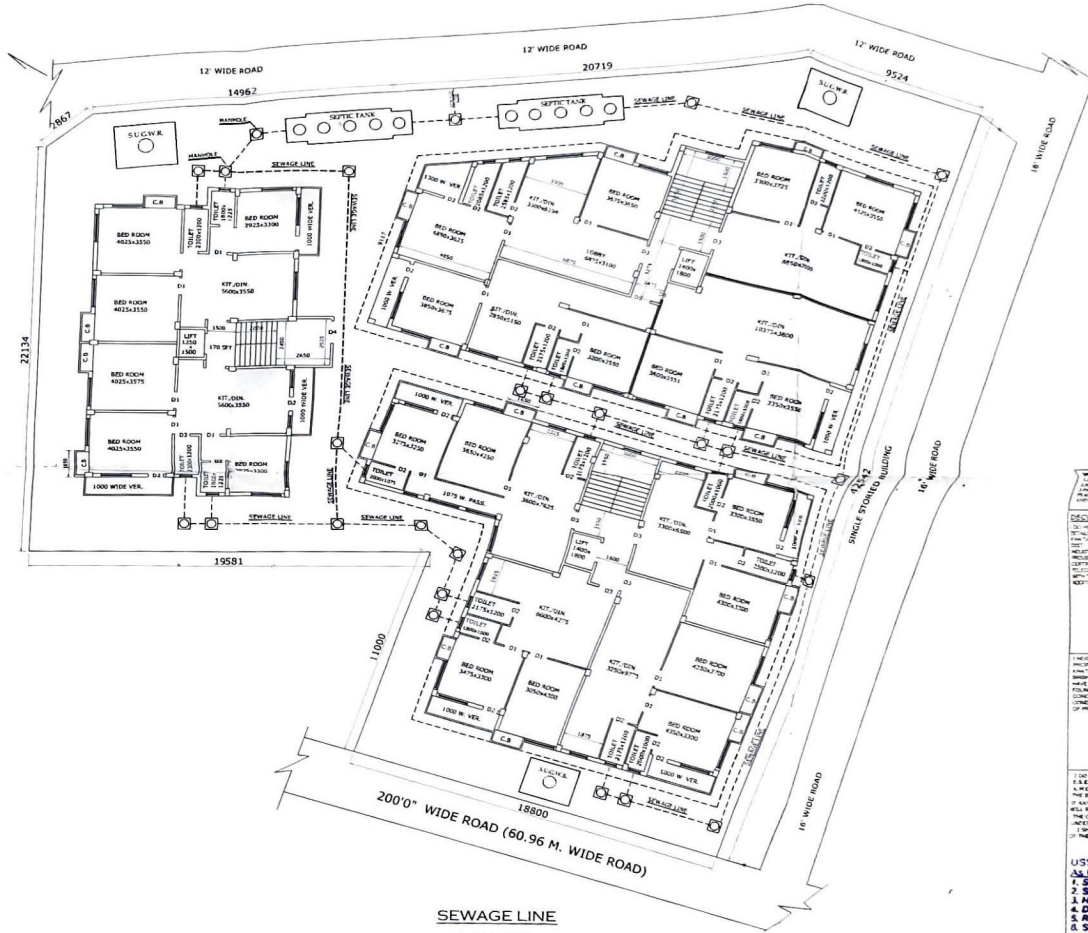

SEWAGE LINE
SCALE: 1:100

DECLARATION:
I, the undersigned, being a duly qualified and practicing Structural Engineer, hereby certify that I have examined the structural design and drawings of the building and the same are in accordance with the provisions of the Indian Standards Code of Practice for Reinforced Concrete Buildings and the Indian Standards Code of Practice for Masonry Buildings.

SIGNATURE OF I.E.S.

SIGNATURE OF E.S.P.

USAN CONSTRUCTION
As Constituted Attorney of
1. Sri Anjan Kumar Das
2. Suman Chatterjee
3. Dipankar Chatterjee
4. Dhruba Jyoti Das
5. Runa Ghoshchoudhury
6. Sarita Ghosal
7. Anil Mondal
8. Sukumar Mondal
9. Jagannath Das
10. Sri Narayan Chandra Das
11. Sri Tushar Khatun
12. Smt. Shrabani Singh

(A.L.G)

Sheet No.
Birbhum Zilla Parishad

1) Structural Engineer has taken the owner risk as per building code.
2) If necessary, permission for the environmental & approach road must be obtained from the appropriate authority.

May be Voted
Assistant Engineer
Birbhum Zilla Parishad

Voted
District Engineer
Birbhum Zilla Parishad

DEVELOP BY:- USAN Construction.
AT BARABAGAN