



ROOF LOADS OF THIS BUILDING WILL BE TAKEN AS 100 KG/M<sup>2</sup> TO BE DERIVED FROM REVENUE BOARD. APPROXIMATE COST FOR INSTALLATION OF SOLAR PANELS WILL BE DIRECTLY INJECTED TO THE ELECTRICAL SYSTEM APPROXIMATE COST FOR CONSULTATION OF SOLAR POWER.

**SCHEDULE OF ROOF & WINDOWS**

| ROOM NO. | AREA (SQ. M) | TYPE OF ROOF | TYPE OF WINDOW |
|----------|--------------|--------------|----------------|
| 01       | 100.00       | FLAT         | GLASS          |
| 02       | 100.00       | FLAT         | GLASS          |
| 03       | 100.00       | FLAT         | GLASS          |
| 04       | 100.00       | FLAT         | GLASS          |
| 05       | 100.00       | FLAT         | GLASS          |
| 06       | 100.00       | FLAT         | GLASS          |
| 07       | 100.00       | FLAT         | GLASS          |
| 08       | 100.00       | FLAT         | GLASS          |
| 09       | 100.00       | FLAT         | GLASS          |
| 10       | 100.00       | FLAT         | GLASS          |
| 11       | 100.00       | FLAT         | GLASS          |
| 12       | 100.00       | FLAT         | GLASS          |
| 13       | 100.00       | FLAT         | GLASS          |
| 14       | 100.00       | FLAT         | GLASS          |
| 15       | 100.00       | FLAT         | GLASS          |
| 16       | 100.00       | FLAT         | GLASS          |
| 17       | 100.00       | FLAT         | GLASS          |
| 18       | 100.00       | FLAT         | GLASS          |
| 19       | 100.00       | FLAT         | GLASS          |
| 20       | 100.00       | FLAT         | GLASS          |
| 21       | 100.00       | FLAT         | GLASS          |
| 22       | 100.00       | FLAT         | GLASS          |
| 23       | 100.00       | FLAT         | GLASS          |
| 24       | 100.00       | FLAT         | GLASS          |
| 25       | 100.00       | FLAT         | GLASS          |
| 26       | 100.00       | FLAT         | GLASS          |
| 27       | 100.00       | FLAT         | GLASS          |
| 28       | 100.00       | FLAT         | GLASS          |
| 29       | 100.00       | FLAT         | GLASS          |
| 30       | 100.00       | FLAT         | GLASS          |
| 31       | 100.00       | FLAT         | GLASS          |
| 32       | 100.00       | FLAT         | GLASS          |
| 33       | 100.00       | FLAT         | GLASS          |
| 34       | 100.00       | FLAT         | GLASS          |
| 35       | 100.00       | FLAT         | GLASS          |
| 36       | 100.00       | FLAT         | GLASS          |
| 37       | 100.00       | FLAT         | GLASS          |
| 38       | 100.00       | FLAT         | GLASS          |
| 39       | 100.00       | FLAT         | GLASS          |
| 40       | 100.00       | FLAT         | GLASS          |
| 41       | 100.00       | FLAT         | GLASS          |
| 42       | 100.00       | FLAT         | GLASS          |
| 43       | 100.00       | FLAT         | GLASS          |
| 44       | 100.00       | FLAT         | GLASS          |
| 45       | 100.00       | FLAT         | GLASS          |
| 46       | 100.00       | FLAT         | GLASS          |
| 47       | 100.00       | FLAT         | GLASS          |
| 48       | 100.00       | FLAT         | GLASS          |
| 49       | 100.00       | FLAT         | GLASS          |
| 50       | 100.00       | FLAT         | GLASS          |

ROOF LOADS OF THIS BUILDING WILL BE TAKEN AS 100 KG/M<sup>2</sup> TO BE DERIVED FROM REVENUE BOARD. APPROXIMATE COST FOR INSTALLATION OF SOLAR PANELS WILL BE DIRECTLY INJECTED TO THE ELECTRICAL SYSTEM APPROXIMATE COST FOR CONSULTATION OF SOLAR POWER.

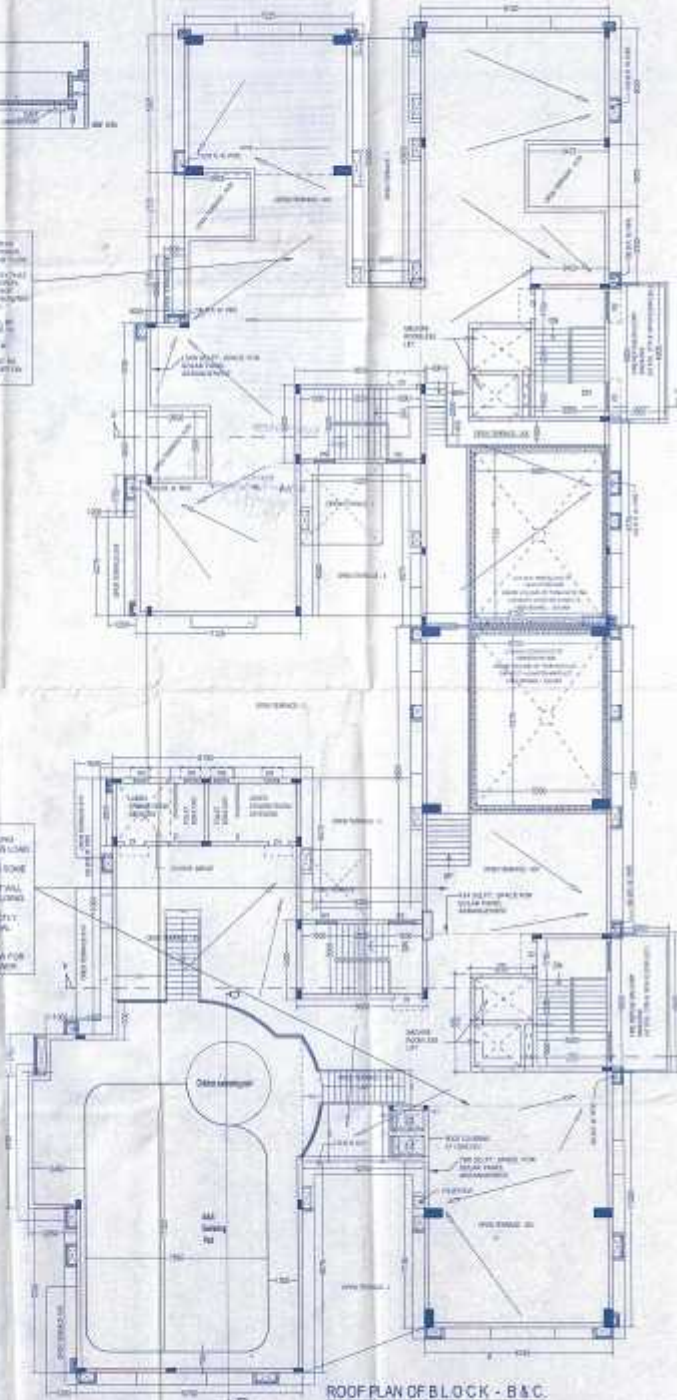

**CERTIFICATE OF STRUCTURAL REVIEWER**

I/WE HEREBY CERTIFY THAT THE BUILDING SITE PROPOSED FOR CONSTRUCTION AT HOLDING NO - 6811, STREET-CAL JESSORE ROAD WARD NO - 21 UNDER THE JURISDICTION OF SOUTH DUM DUM MUNICIPALITY HAS BEEN VISITED BY ME/US AND ALL THE DESIGNS, DRAWINGS SPECIFY THE DRAWING NUMBER, SERIAL, SIDE TEST REPORT AND LOAD TEST RESULTS FOR FOUNDATION AND SUPERSTRUCTURE HAVE BEEN CHECKED CONFORMING TO SPECIFICATIONS OF ALL LATEST RELEVANT IS CODE OF PRACTICE AND NATIONAL BUILDING CODE AND IT IS FOUND THAT EVERYTHING IS COMPLETELY IN ORDER AND THE PROPOSED FOUNDATION AND SUPERSTRUCTURE ARE SAFE IN ALL RESPECT.

*[Signature]*  
ANAND KUMAR BHATTACHARYA,  
B.L. BHARADWAJ, KOLKATA, INDIA  
REGISTERED STRUCTURAL ENGINEER  
NO. 8649300204-21

**SIG. OF STRUCTURAL REVIEWER**

**CERTIFICATE OF STRUCTURAL STABILITY**

I/WE HEREBY CERTIFY THAT THE FOUNDATION AND SUPERSTRUCTURE OF THE BUILDING PROPOSED FOR CONSTRUCTION ON HOLDING NO - 6811, STREET-CAL JESSORE ROAD WARD NO - 21 UNDER THE JURISDICTION OF SOUTH DUM DUM MUNICIPALITY HAVE BEEN PERSONALLY INSPECTED AND SO DESIGNED BY ME/US WILL MAKE SUCH FOUNDATION AND SUPER STRUCTURE SAFE IN ALL RESPECT INCLUDING THE CONSIDERATION OF BEARING CAPACITY AND SETTLEMENT OF SOIL AND OTHER CONDITIONS IF ANY CONFORMING TO ALL SPECIFICATIONS OF ALL RELEVANT IS CODE OF PRACTICE AND NATIONAL BUILDING CODE.

*[Signature]*  
ANAND KUMAR BHATTACHARYA,  
B.L. BHARADWAJ, KOLKATA, INDIA  
REGISTERED STRUCTURAL ENGINEER  
NO. 8649300204-21

**SIG. OF STRUCTURAL ENGINEER**

*[Signature]*  
ANAND KUMAR BHATTACHARYA,  
B.L. BHARADWAJ, KOLKATA, INDIA  
REGISTERED STRUCTURAL ENGINEER  
NO. 8649300204-21

**SIG. OF GEOTECHNICAL ENGINEER**

SHEET NO - 07

DRAWING TITLE:  
ROOF PLAN OF BLOCK - B & C SECTION OF SWIMMING POOL

REVISED G+7 (BLOCK-A) & G+18 (BLOCK-B & C). Including one service floor at 1st floor) STORED RESIDENTIAL BUILDING PLAN AT HOLDING NO- 501/7, CAL JESSORE ROAD, WARD NO-21, KOLKATA-700033. MOUZA - SHYAMNAGAR, LL. NO-32/20, C.S. DAG NO- 233, 211, 204, 217, 213, 216, 219, 222. C.S. KHATTAN NO-5, 6, 7, 11, 847, 791, 79, 884. P.S.-DUMDUM, DIST-24 PGS (N), UNDER SOUTH DUM DUM MUNICIPALITY.

NAME OF OWNERS:-  
M/S. GANGOTRI MARCOM PVT. LTD. & NINE OTHERS

PREVIOUS SANCTION PLAN NO-483, DATED-18.07.2014

- NOTE**
1. ALL DIMENSIONS ARE IN MM.
  2. SCALE AS SHOWN.
  3. WALL THICKNESS 200MM, 100MM, 150MM, 100MM.
  4. FINISH OF 100 - PLEASE REFER FINISH.
  5. EXISTING STRUCTURES SHOULD BE DEMOLISHED BEFORE PROPOSED CONSTRUCTION.

**CERTIFICATE OF OWNER**

CERTIFIED THAT I SHALL NOT ON A LATER DATE MAKE ANY ADDITION OR ALTERATION TO THE PLAN SO AS TO CONVERT IT FOR MY USE OR ALLOW IT TO BE USED FOR SEPARATE PLATS/FLOORSTOREY.  
CERTIFIED THAT I HAVE GONE THROUGH THE BUILDING RULES FOR S.D.M. & ALSO UNDERTAKE TO ABIDE BY THOSE RULES DURING & AFTER CONSTRUCTION OF BUILDING.  
CERTIFIED THAT I ALSO UNDERTAKE TO REPORT OF COMMENCEMENT BEFORE 30 DAYS AND COMPLETION WILL BE REPORTED WITHIN 30 DAYS. I ALSO UNDERTAKE TO REPORT THAT THERE IS NO COURT CASE OR ANY COMPLAINT FROM ANY CORNER IN RESPECT OF MY PROPERTY AS PER PLAN & D.O.M. WILL NOT BE ABLE FOR ANY TYPE OF DISPUTE IF ARISES IN FUTURE FURTHER THERE IS NO TENANT IN THE AFORESID PREMISES.

*[Signature]*  
ANAND KUMAR BHATTACHARYA,  
B.L. BHARADWAJ, KOLKATA, INDIA  
REGISTERED STRUCTURAL ENGINEER  
NO. 8649300204-21

**SIGNATURE OF OWNER**

**CERTIFICATE OF BUILDING PLAN**

I/WE HEREBY CERTIFY THAT PLANS, ELEVATIONS AND SECTIONS AND OTHER STRUCTURAL DETAILS OF THE PROPOSED BUILDING ON HOLDING NO - 6811, STREET-CAL JESSORE ROAD WARD NO - 21 UNDER THE JURISDICTION OF SOUTH DUM DUM MUNICIPALITY HAVE BEEN PREPARED IN CONFORMITY WITH ALL RELEVANT PROVISION UNDER THE WEST BENGAL MUNICIPALITY BUILDING RULES 2007. THIS ALSO TO CERTIFY THAT ALL RELEVANT NO OBJECTION CERTIFICATES FROM THE RESPECTIVE AUTHORITIES SUCH AS FIRE & EMERGENCY SERVICES DEPARTMENT AIRPORT AUTHORITY, TELECOMMUNICATION DEPARTMENT ETC. AS APPLICABLE IN THIS REGARD. ARE ALSO ENCLOSED WITH THE APPLICATION FOR BEING APPROVAL OF THE PLAN TO CONSTRUCTION TILL COMPLETION OF THE BUILDING ON THE SAID PLOT.

*[Signature]*  
ANAND KUMAR BHATTACHARYA,  
B.L. BHARADWAJ, KOLKATA, INDIA  
REGISTERED STRUCTURAL ENGINEER  
NO. 8649300204-21

SIG. OF CERTIFIED BUILDING SURVEYOR/ARCHITECT



**PREPARED BY**  
D.J. CONSULTANTS & ASSOCIATES  
207 PROUDH PALLE, 80/1A  
KOLKATA-700003