

PLAN OF PROPOSED (B+G+V) STORED RESIDENTIAL CUM COMMERCIAL BUILDING OF (1) MD.EHSAN MALLICK S/O ABDUL MALLICK. (2) JARINA KHATOON W/O MD.EHSAN MALLICK. WITH CONSTITUTED POWER OF ATTORNEY M/S. ADITYA INFRA. ON R.S PLOT NO - 23252,23253,23254, KH NO - 13319 MOUZA - A.M. J.L.NO - 20 WARD NO - 43 (new) 17 (old) P.S.- ASANSOL (S) AT - G.T.ROAD (E) OPP- EASTERN RAILWAY GIRL'S HIGH SCHOOL, ASANSOL.

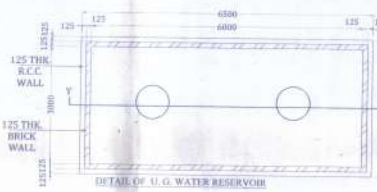

The structural building plan will remain as the structural stability lies with the Engineer. Sanctioned valid for three years. The owner will give notice regarding the commencement of construction of building.

REVISION MEANS DEMOLITION

PLAN, PERMITS, CERTIFICATE & OCCUPANCY CERTIFICATE ARE MANDATORY AS PER BUILDING RULES

Plan Sanctioned

Asansol Municipal Corporation

240/BP/AMC/AH/18

23.3.18

23.3.18

23.3.18

23.3.18

23.3.18

23.3.18

23.3.18

23.3.18

23.3.18

23.3.18

23.3.18

23.3.18

23.3.18

23.3.18

23.3.18

23.3.18

23.3.18

23.3.18

23.3.18

23.3.18

23.3.18

23.3.18

23.3.18

23.3.18

23.3.18

23.3.18

23.3.18

23.3.18

23.3.18

23.3.18

23.3.18

23.3.18

23.3.18

23.3.18

23.3.18

23.3.18

23.3.18

23.3.18

23.3.18

23.3.18

23.3.18

23.3.18

23.3.18

23.3.18

23.3.18

23.3.18

23.3.18

23.3.18

23.3.18

23.3.18

23.3.18

23.3.18

23.3.18

23.3.18

23.3.18

23.3.18

23.3.18

23.3.18

23.3.18

23.3.18

23.3.18

23.3.18

23.3.18

23.3.18

23.3.18

23.3.18

23.3.18

23.3.18

23.3.18

23.3.18

23.3.18

23.3.18

23.3.18

23.3.18

23.3.18

23.3.18

23.3.18

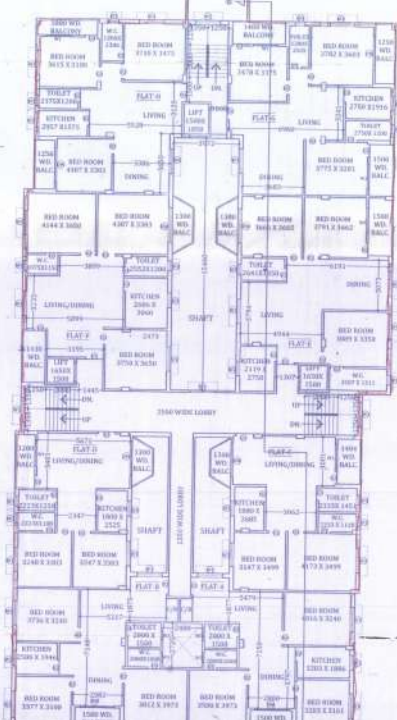
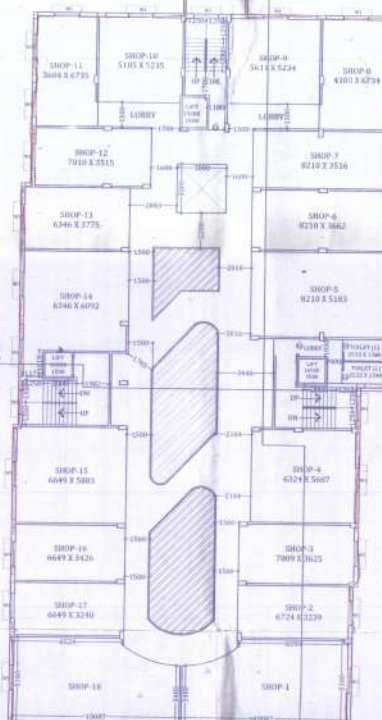
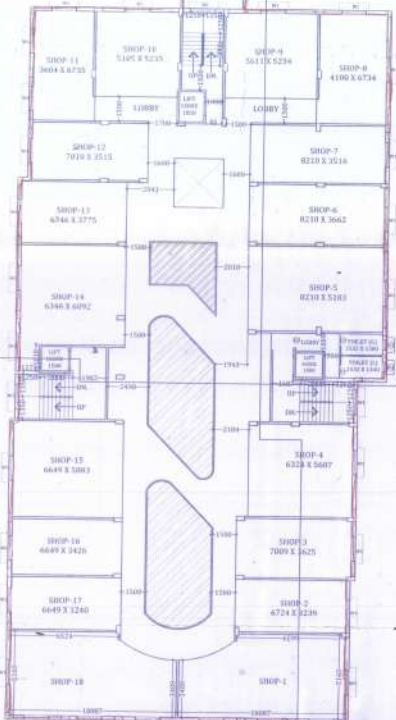
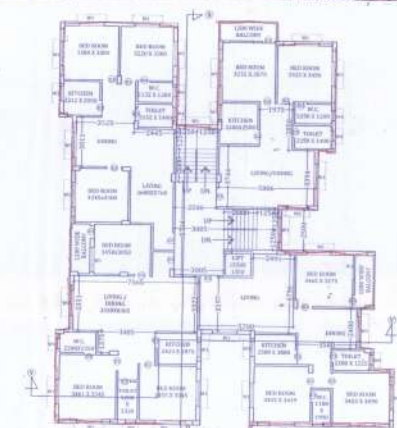
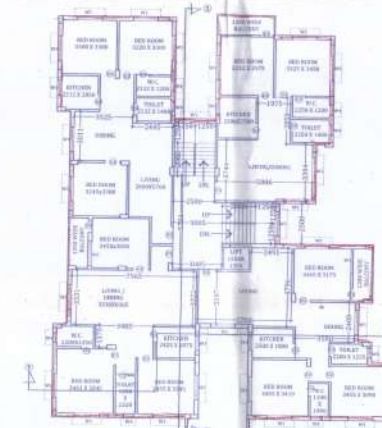

OFFICE USE ONLY

SPECIFICATIONS

1. TO TL 1:5 CLASS BRICK MASONRY IN FOUNDATION & PLUMB
2. TO TL 1:5 (1) 1:5 (2) SAND & BRICK CEMENT CONCRETE IN FOUNDATION & PLUMB
3. 20MM THK BRICK WORK SHALL BE SET CLASS BRICK WITH 1:4 CEMENT MORTAR
4. 125 TH & 75 TH PARTITION BRICK WORK SHALL BE 1:4 CEMENT MORTAR
5. 20MM THK EXTERNAL WALLS SHALL BE 1:4 CEMENT MORTAR
6. 20 TH D.P.C. SHALL BE 1:4 WITH PROPER WATER PROOFING COMPOUND
7. R.C.C. CONC. AND SHALL BE 1:4 CEMENT SAND & STONE CHIPS MATERIALS AND MIXTURE
8. SHOP AND LANE TRAFFIC SHALL BE 100 TH WITH PROPER PAVEMENT
9. 150MM THK R.C.C. PLASTER SHALL BE 20MM TH 1:4 CEMENT MORTAR
10. 20 MM TO 1:4 PLASTER
11. CLASS OF CONCRETE M. 20
12. ALL BUILDING MATERIALS SHALL BE AS PER IS CODE & C.I.D. 1988

DECLARATION OF OWNER

MD. EHSAN MALLICK
ADITYA INFRA

STRUCTURAL CERTIFICATE

THE STRUCTURAL DESIGN AND DRAWING OF BOTH FOUNDATION AND SUPERSTRUCTURE HAS BEEN CHECKED AND FOUND TO BE SATISFACTORY AND CONFORMING TO ALL APPLICABLE CODES AND REGULATIONS. THE FOUNDATION AND SUPERSTRUCTURE OF THE PROPOSED BUILDING SHALL BE AS PER THE BUILDING CODE OF INDIA AND CERTIFIED THAT IT IS SAFE UNDER ALL EXPECTED LOADS.

DECLARATION OF ENGINEER

I, SUVANKAR CHAUDHARI, R.C.E., M.C.S., C.E., M.E., REGISTERED ENGINEER (M-2438) IN STRUCTURAL ENGINEERING, HAVE CHECKED THE DRAWINGS AND FOUND THEM TO BE CORRECT AND CONFORMING TO ALL APPLICABLE CODES AND REGULATIONS. I AM NOT AWARE OF ANY OTHER DEFECTS OR ERRORS IN THE DRAWINGS.

SUVANKAR CHAUDHARI
R.C.E., M.C.S., C.E., M.E.
REGISTERED ENGINEER (M-2438)
IN STRUCTURAL ENGINEERING

AREA STATEMENT

LAND AREA - 7760 SQ. M. (18.50 AC.) - 2000.00 SQ. M.
COVERED AREA - 11111.11 SQ. M. (25.40 AC.)
TOTAL AREA - 18871.11 SQ. M. (43.90 AC.)
TOTAL COVERED AREA - 11111.11 SQ. M. (25.40 AC.)
TOTAL UNCOVERED AREA - 7760.00 SQ. M. (18.50 AC.)

CALCULATION OF P.A.B.

TOTAL FLOOR AREA - 3154.479 + 2389.743 + 7944.222 SQ. M.
TOTAL SERVICE AREA - 1157 X 9.41 SQ. M.
TOTAL NET FLOOR AREA - 7944.222 + 1157 X 9.41 = 10000.00 SQ. M.
P.A.B. = 10000.00 / 2000.00 = 5.00