

PROJECT

PROPOSED ADDITION - ALTERATION PLAN OF FOUR (4) FLOORS OVER SANCTIONED GH-14 STORED RESIDENTIAL BUILDING VIDE B.P. NO. 648/14-15 DATED 31.03.2015 INCLUDING ADDITION OF A NEW BLOCK (G+7) STORED RESIDENTIAL BUILDING AT PRE. NO - 224 BRIJJI EAST, AT R.S. DAG - 146 KHATAN NOS. - 240,250,278 & 4,94,242,251, MOUZA - PATULI, J.L. NO-29 KOLKATA-700084, WADR. NO.-110 BOROUGH NO.- XI P.S.- PATULI, 24 PARGANAS (SOUTH)

TITLE :

16TH,17TH 18TH & ROOF PLAN



SPECIFICATION

1. ALL DIMENSIONS ARE IN MM UNLESS IT IS MENTIONED.
2. ALL EXTERNAL BRICK WALLS ARE 250 MM THICK AND INTERNAL 125 MM THICK UNLESS IT IS MENTIONED.
3. ALL BRICKWORK PLASTERING INSIDE OR OUTSIDE ARE IN THE RATIO OF 1:3:4 RESPECTIVELY AND OUTSIDE PLASTERING CONTAINS WATER PROOFING.
4. ALL CIVIL WORKS ARE AS PER IS 456 AND ALL REINFORCEMENT AS PER IS 1176.
5. ALL R.C.C. WORKS ARE OF M-40
6. ALL PRECAUTIONARY MEASURES SHALL BE TAKEN AT THE TIME OF CONSTRUCTION OF SEAL UNDERGROUND.
7. DEPTH OF WATER RESERVOIR SHALL NOT BE MORE THAN THE DEPTH OF MAIN COLUMN FOUNDATION.

SCHEDULE OF DOORS & WINDOWS

DOORS		WINDOWS	
TYPE	HEIGHT	WIDTH	HEIGHT
D1	2100	W1	1800
D2	2100	W2	1200
D3	2100	W3	1000
D4	2100	W4	1000
D5	2100	W5	1000
D6	2100	W6	1000
D7	2100	W7	1000
D8	2100	W8	1000
D9	2100	W9	1000
D10	2100	W10	1000
D11	2100	W11	1000
D12	2100	W12	1000
D13	2100	W13	1000
D14	2100	W14	1000
D15	2100	W15	1000
D16	2100	W16	1000
D17	2100	W17	1000
D18	2100	W18	1000
D19	2100	W19	1000
D20	2100	W20	1000
D21	2100	W21	1000
D22	2100	W22	1000
D23	2100	W23	1000
D24	2100	W24	1000
D25	2100	W25	1000
D26	2100	W26	1000
D27	2100	W27	1000
D28	2100	W28	1000
D29	2100	W29	1000
D30	2100	W30	1000
D31	2100	W31	1000
D32	2100	W32	1000
D33	2100	W33	1000
D34	2100	W34	1000
D35	2100	W35	1000
D36	2100	W36	1000
D37	2100	W37	1000
D38	2100	W38	1000
D39	2100	W39	1000
D40	2100	W40	1000
D41	2100	W41	1000
D42	2100	W42	1000
D43	2100	W43	1000
D44	2100	W44	1000
D45	2100	W45	1000
D46	2100	W46	1000
D47	2100	W47	1000
D48	2100	W48	1000
D49	2100	W49	1000
D50	2100	W50	1000
D51	2100	W51	1000
D52	2100	W52	1000
D53	2100	W53	1000
D54	2100	W54	1000
D55	2100	W55	1000
D56	2100	W56	1000
D57	2100	W57	1000
D58	2100	W58	1000
D59	2100	W59	1000
D60	2100	W60	1000
D61	2100	W61	1000
D62	2100	W62	1000
D63	2100	W63	1000
D64	2100	W64	1000
D65	2100	W65	1000
D66	2100	W66	1000
D67	2100	W67	1000
D68	2100	W68	1000
D69	2100	W69	1000
D70	2100	W70	1000
D71	2100	W71	1000
D72	2100	W72	1000
D73	2100	W73	1000
D74	2100	W74	1000
D75	2100	W75	1000
D76	2100	W76	1000
D77	2100	W77	1000
D78	2100	W78	1000
D79	2100	W79	1000
D80	2100	W80	1000
D81	2100	W81	1000
D82	2100	W82	1000
D83	2100	W83	1000
D84	2100	W84	1000
D85	2100	W85	1000
D86	2100	W86	1000
D87	2100	W87	1000
D88	2100	W88	1000
D89	2100	W89	1000
D90	2100	W90	1000
D91	2100	W91	1000
D92	2100	W92	1000
D93	2100	W93	1000
D94	2100	W94	1000
D95	2100	W95	1000
D96	2100	W96	1000
D97	2100	W97	1000
D98	2100	W98	1000
D99	2100	W99	1000
D100	2100	W100	1000

DWG. NO. - 14-02
CHECKED -
DATE - 21-01-2016

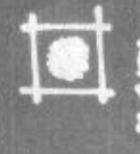

ESPACE
DESIGN WITH PURPOSE
10/1, BANGALORE ROAD, KOLKATA-700016
T. NO. 9840111111
WWW.ESPACEINDIA.COM

OWNERS CERTIFICATE:

- I / WE DO HEREBY DECLARE WITH FULL RESPONSIBILITY THAT
- I / WE SHALL ENGAGE ARCHITECT & E.E. DURING CONSTRUCTION
- I / WE SHALL FOLLOW THE INSTRUCTION OF ARCHITECT & E.E. DURING CONSTRUCTION OF THE BUILDING (AS PER B.S. PLAN)
- M.C. AUTHORITY WILL NOT BE RESPONSIBLE FOR STRUCTURAL STABILITY OF THE BUILDING & ALLOWING STRUCTURE
- IF ANY SUBMITTED DOCUMENTS ARE FOUND TO BE FAKE, THE M.C. AUTHORITY WILL REVOKE THE SANCTION PLAN
- THE CONSTRUCTION OF WATER RESERVOIR AND SEPTIC TANK WILL BE UNDERTAKEN UNDER THE GUIDANCE OF E.S.E. BEFORE STARTING OF BUILDING FOUNDATION WORK.
- DURING SITE INSPECTION I WAS PHYSICALLY PRESENT AND DULY IDENTIFIED THE PLOT.
- THE SAID LAND WAS NOT A POND OR FILLED UP POND.

ASRITI KUMAR PRIT LTD
SANKARAN DEBBARMA
ARCHITECT & ENGINEER
10/1, BANGALORE ROAD, KOLKATA-700016
T. NO. 9840111111
WWW.ESPACEINDIA.COM

Signature of Owner & Seal

ARCHITECTS' CERTIFICATE

THE PLOT HAS BEEN INSPECTED BY ME AND ON THAT BASIS I DO CERTIFY WITH FULL RESPONSIBILITY THAT THE PROPOSED BUILDING AS PER PROVISION OF M.C. BUILDING RULE 2009 AS AMENDED FROM TIME TO TIME THE PLOT IS PLAN HAS BEEN DRAWN DEMARCATED BY BOUNDARY WALL ON ALL FOUR SIDES. THE SITE PLAN AND LOCATION PLAN CONFORMS TO THE P.L.

DEBATOUSH SAHU
10/1, BANGALORE ROAD, KOLKATA-700016
T. NO. 9840111111
WWW.ESPACEINDIA.COM

Signature of Architect & Seal

STRUCTURAL ENGINEERS' CERTIFICATE

THE STRUCTURAL DESIGN AND DRAWINGS OF BOTH FOUNDATION & SUPERSTRUCTURE OF THE BUILDING HAS BEEN MADE BY ME CONSIDERING ALL POSSIBLE LOADS INCLUDING THE SEISMIC LOADS AS PER THE NATIONAL BUILDING CODE OF INDIA AND CERTIFIED THAT IT IS SAFE AND STABLE IN ALL RESPECTS.

THE DESIGN HAS BEEN FRAMED ON THE BASIS OF SOIL INVESTIGATION REPORT BY PRASANTA KUMAR GHOSH (GEO-TECHNICAL ENGINEER) OF M/S GECON.

KOUSHIK SENGUPTA
22, CHITRA SIKHAR ROAD, KOLKATA-700016
T. NO. 9840111111
WWW.ESPACEINDIA.COM

Signature of Structural Engineer & Seal

BIBEK BIHAR MULLICK
E.S.E. - 1/75
10/1, BANGALORE ROAD, KOLKATA-700016

Signature of Structural Reviewer

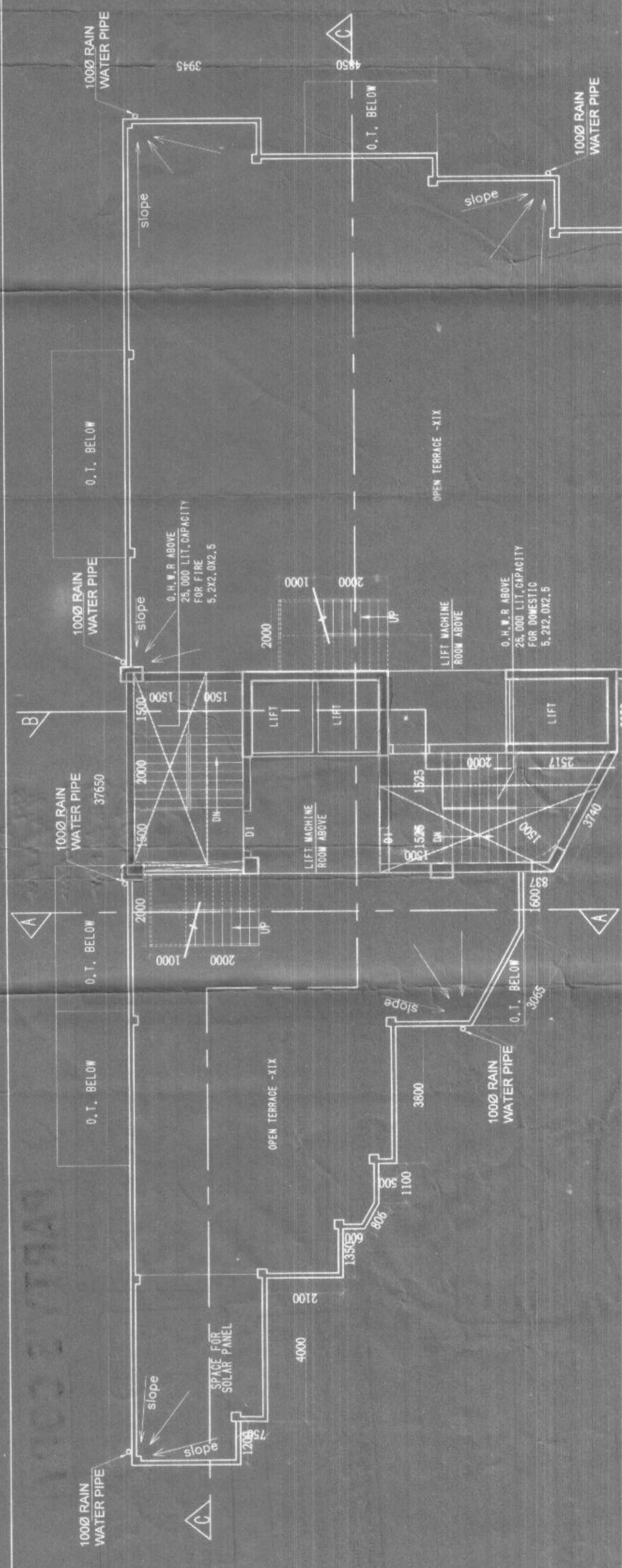
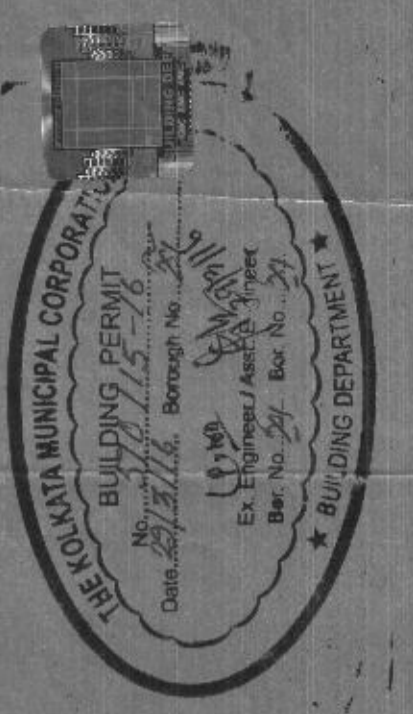

ROOF PLAN

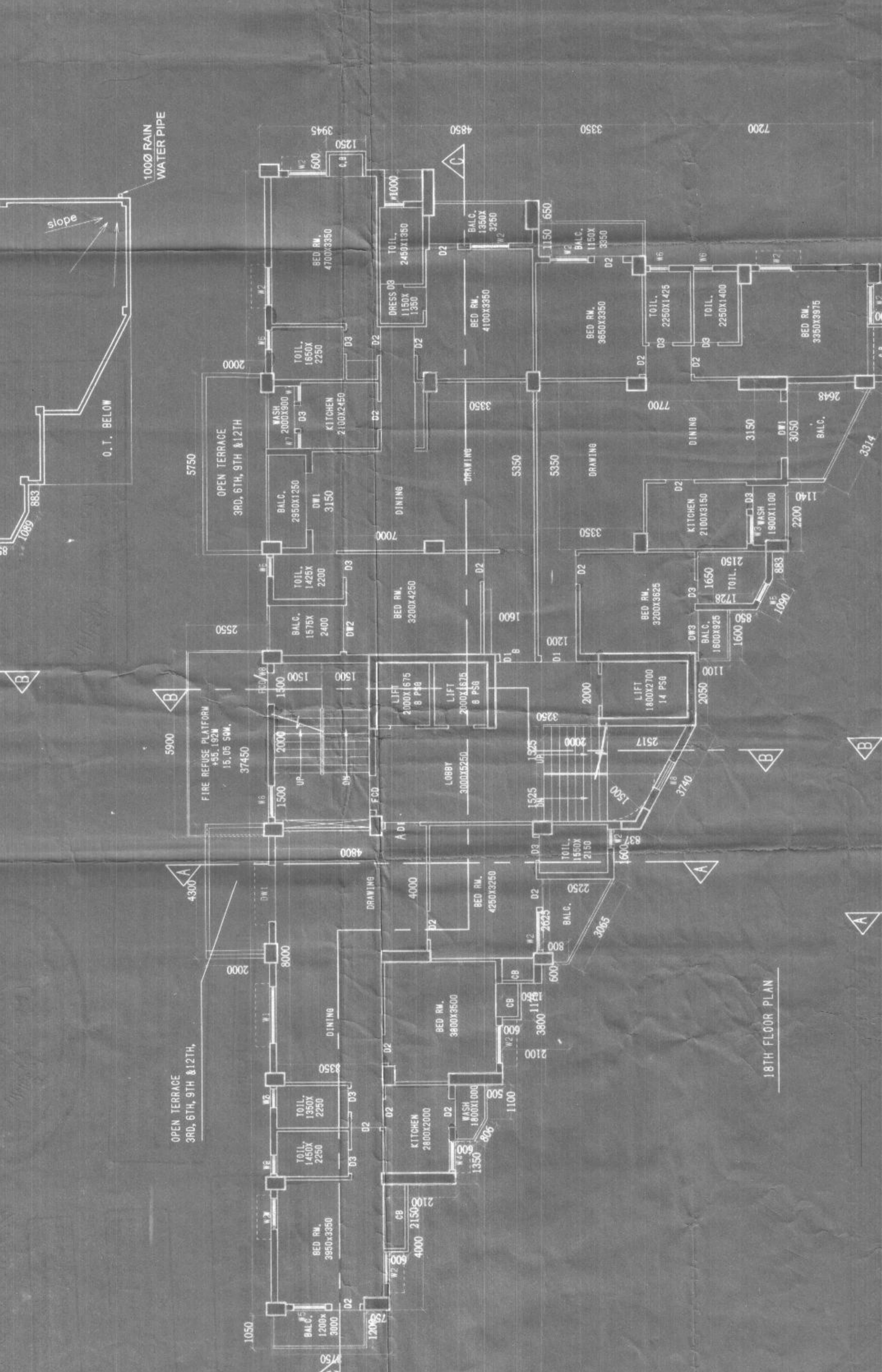

18TH FLOOR PLAN

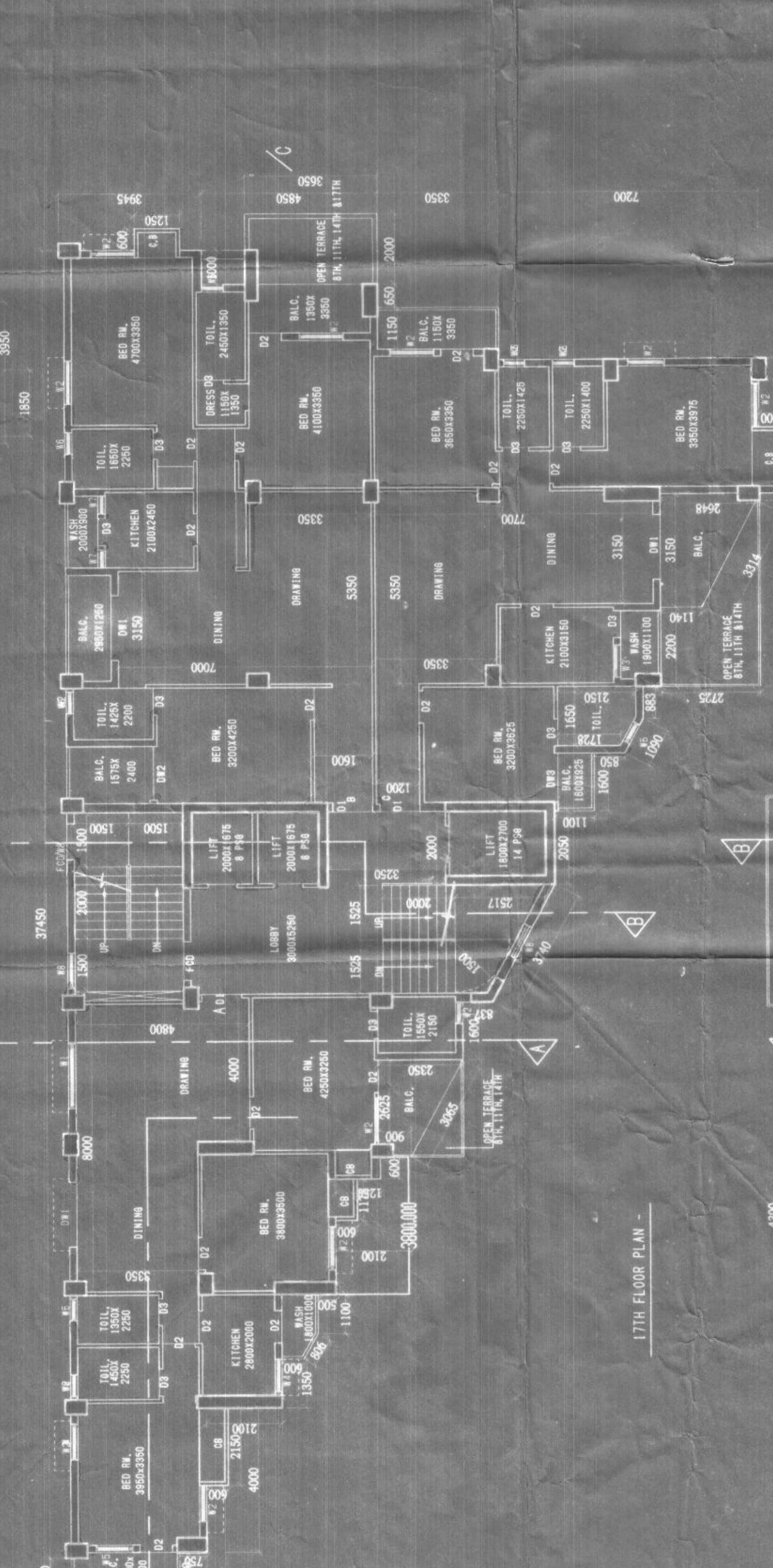

17TH FLOOR PLAN

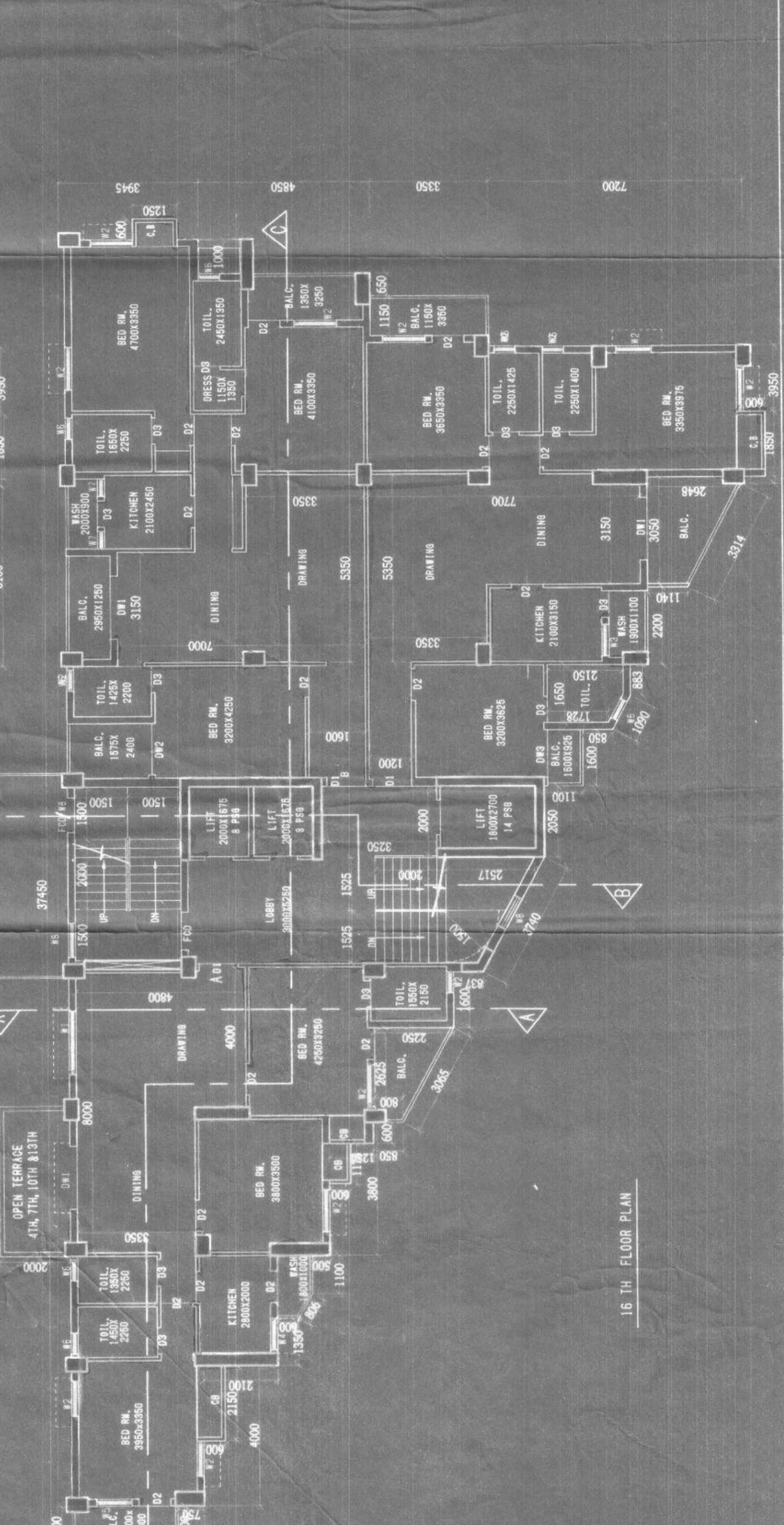

16TH FLOOR PLAN