

PROPOSED
PLOT AT 263
PURBACHAL
MAIN RD.

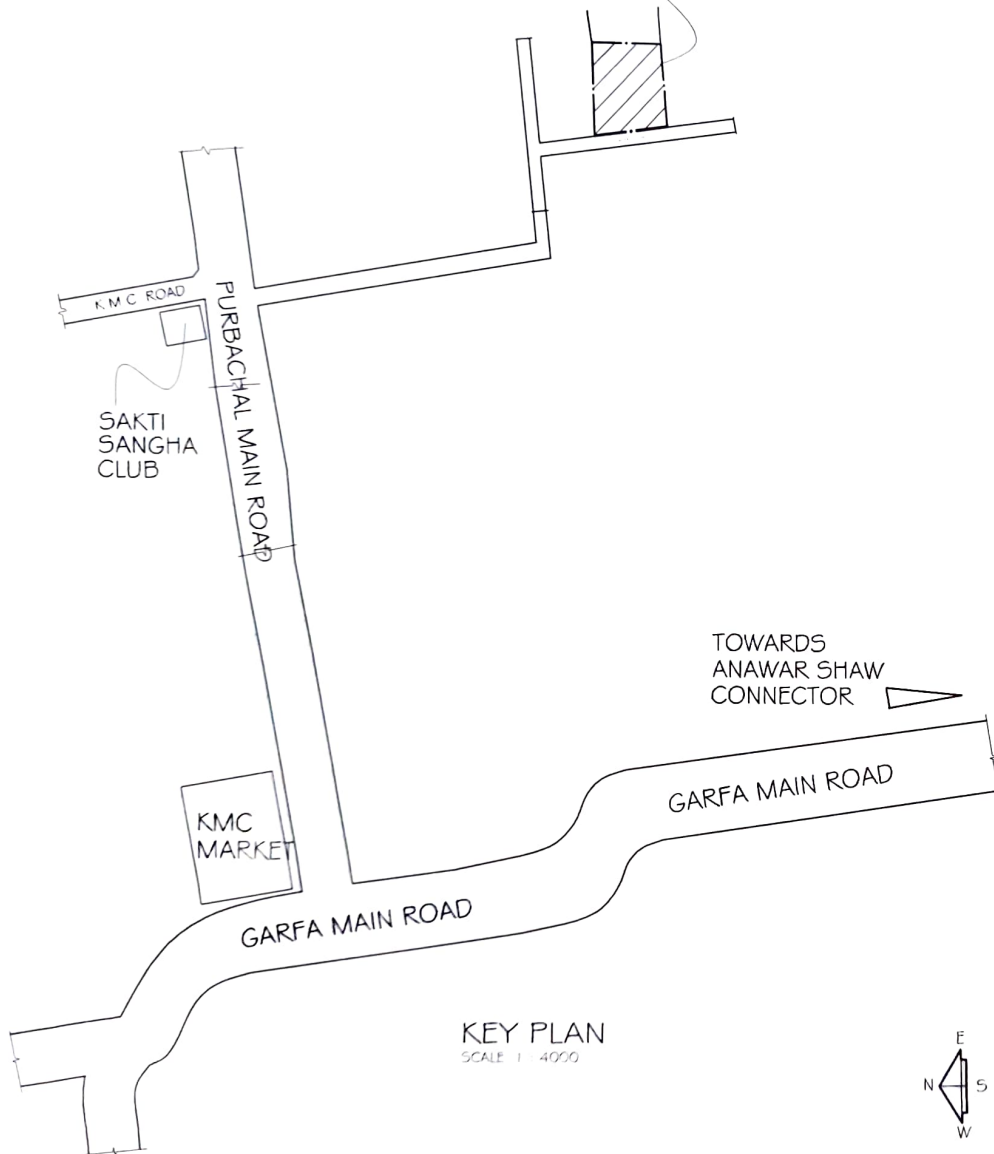

KEY PLAN
SCALE 1 : 4000

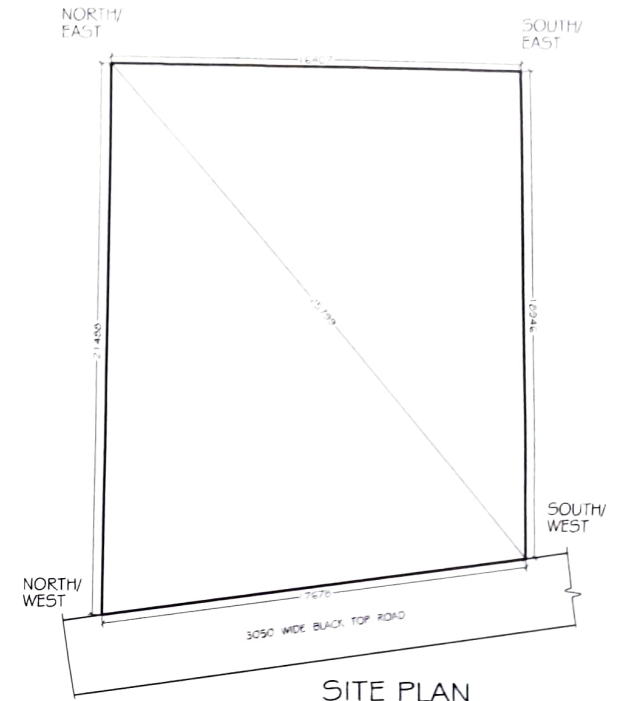

SITE PLAN
SCALE 1 : 200

S/E :-	LAT-22.5035745° LONG-88.35858789°	N/E :-	LAT-22.503905590° LONG-88.38858672°
S/W :-	LAT-22.50383712° LONG-88.38843796°	S/W :-	LAT-22.50388875° LONG-88.3884003°

WASTIK ABASAN
Indrani Ghosh
Proprietor

SIGNATURE OF OWNER

PROPOSED THREE STORIED RESIDENTIAL BUILDING PLAN AT R.S.DAG NO- 2027, R.S.KHATIAN NO-136 & 1194, MOUZA GARFA , J.L.- 19, AT PREM NO - 263, PURBACHAL MAIN ROAD , WARD- 106 BR-XII, P.S- GARFA, KOLKATA - 78. U/S 393A OF KMC ACT 1980 & COMPLYING KMC BUILDING RULE 2009