

BASEMENT FLOOR PLAN

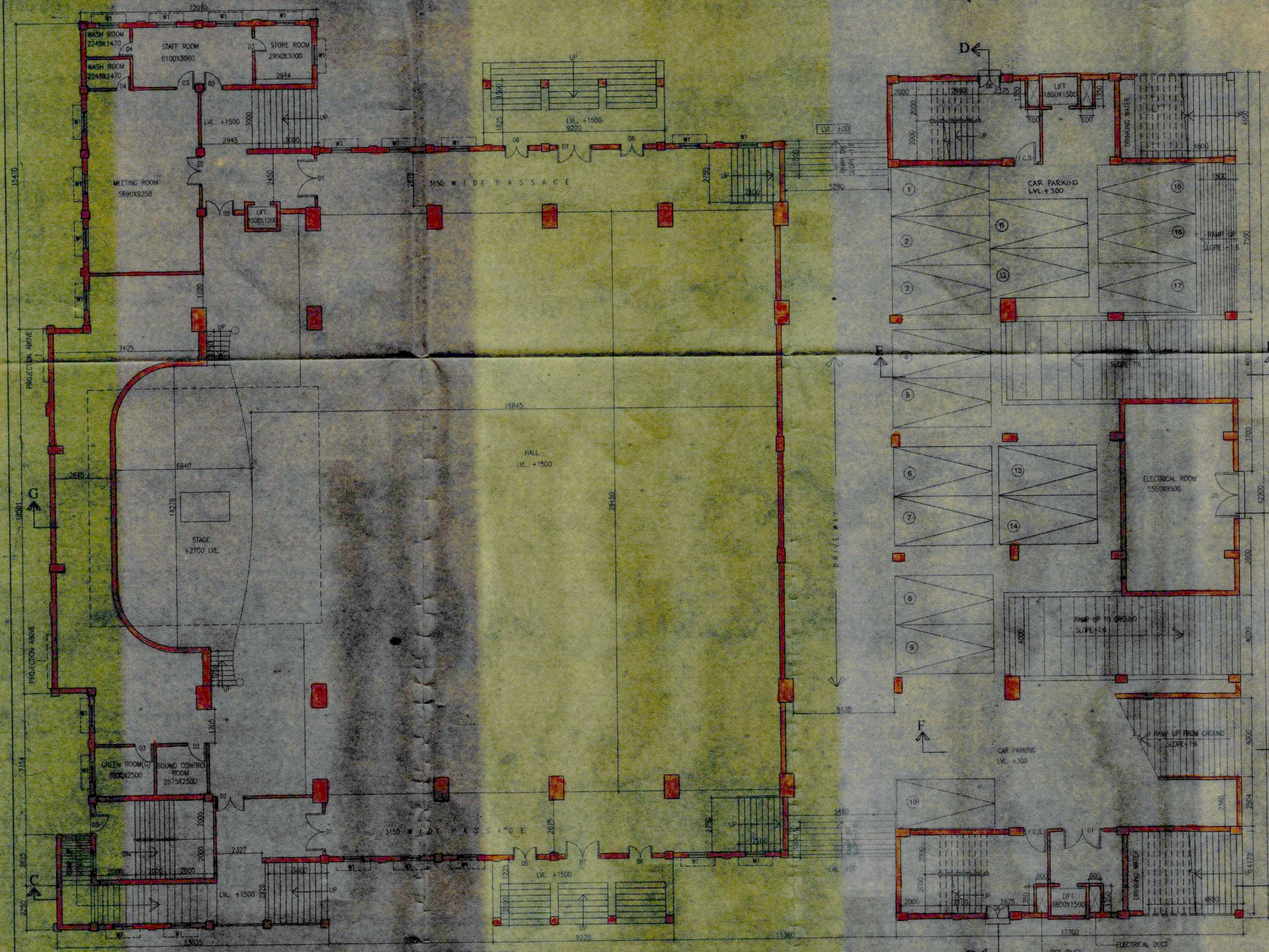

GROUND FLOOR PLAN

SCHEDULE OF DOORS & WINDOWS

| NO | SILL | LINTEL | SIZE |
|--------|------|--------|-----------|
| D1 | 2100 | | 2000X2100 |
| D2 | 2100 | | 1500X2100 |
| F.C.D. | 2100 | | 1000X2100 |
| D3 | 2100 | | 1000X2100 |
| D4 | 2100 | | 750X2100 |
| D5 | 2100 | | 2400X2100 |
| D6 | 2100 | | 1250X2100 |
| D7 | 2100 | | 1800X2100 |
| W1 | 150 | 2100 | 1000X1950 |

For Anant Shri Sukhranji Trust
 (Constituted Attorney)
 Harsh Varadhan Patodia
 Director
 Regent Hirise Pvt. Ltd.

SIGNATURE OF OWNER.
CERTIFICATE OF STRUCTURAL ENGINEER
 THIS IS TO CERTIFY THAT THE STRUCTURAL DESIGN AND DRAWING OF BOTH FOUNDATION AND SUPER STRUCTURE OF THE BUILDING HAS BEEN MADE BY ME CONSIDERING ALL POSSIBLE LOADS INCLUDING THE SEISMIC LOAD AS PER THE NATIONAL BUILDING CODE OF INDIA AND CERTIFIED THAT IT IS SAFE AND STABLE IN ALL RESPECTS.

SANJIV J. PAREKH
 B. E. (STRUCT), B.C.E., P.O.S.M. C (BIS)-I
 M.S.E.E. 13325, M.A.E.C.E. 5912
 E.S.E. NO. 104 (I) K.M.C.

SIGNATURE OF STRUCTURAL ENGG.
CERTIFICATE OF ARCHITECT
 I DO HEREBY CERTIFY WITH FULL RESPONSIBILITY THAT THE BUILDING PLAN HAS BEEN DRAWN UP AS PER K.M.C. BUILDING RULE - 2009 AS AMENDED FROM TIME TO TIME THAT THE WIDTH OF THE ABUTTING ROAD CONFORMS WITH THE PLAN AND IT IS A BUILDABLE SITE. NOT A TANK OR A FILLED UP TANK. THE SITE PLAN, LOCATION PLAN AGREES WITH THE SITE. THE PLOT IS DEMARCATED BY BOUNDARY WALLS & MEASUREMENTS TALLY WITH THE REGD. DEED PLAN. THE EXISTING STRUCTURE AS SHOWN FULLY OCCUPIED BY OWNERS AS PER OWNERS UNDERTAKING.

JAY PRAKASH BHARAT KIMAR AGRAWAL
 B. Arch., A.I.T.A.
 Reg. No. CA 88 10068
 ARCHITECT (E.L. NO. - 3294)

SIGNATURE OF ARCHITECT
TITLE:
 GROUND FLOOR PLAN & BASEMENT PLAN
 REAR BLOCK

PROJECT:
 PROPOSED RESIDENTIAL BUILDING CONSISTING OF TWO BLOCKS OF (B+G+XXIII) & (B+G-VIII) STORED AT PREM NO. 156B, MANIKTALA MAIN ROAD, KOLKATA - 54, WARD NO. 032, BOROUGH-III.

| ARCHITECTS | |
|------------------------------|---------|
| AGRAWAL & AGRAWAL | KOLKATA |
| BARODA | DEALT |
| SCALE | CHECKED |
| DATE | SUPPLY |
| 14.03.12 | KAKALI |