

SECTION AT D-D

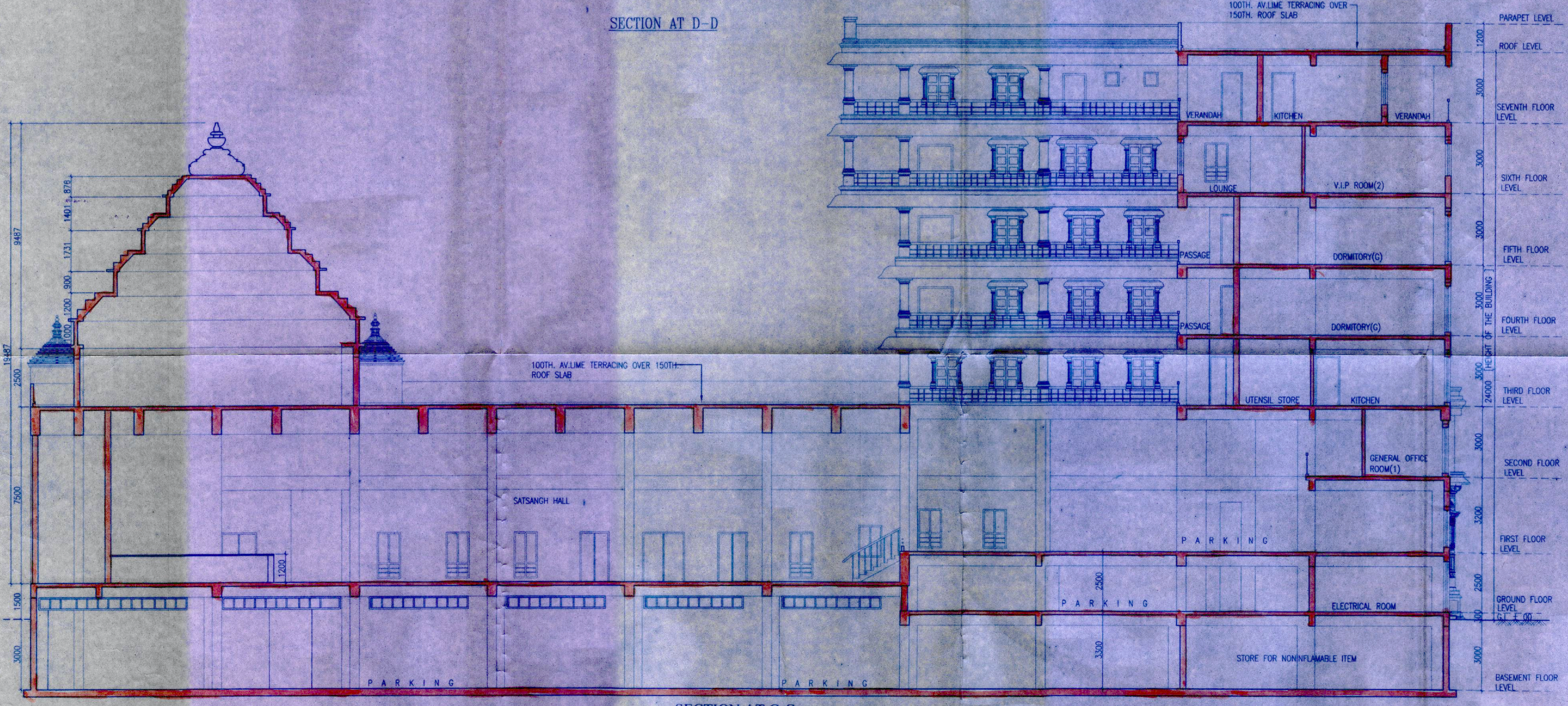

SECTION AT G-G

For Anant Shri Sukhranji Trust
[Signature]
(Constituted Attorney)
Harsh Vardhan Patodia
Director
Egeen Hirise Pvt. Ltd.
SIGNATURE OF OWNER.

CERTIFICATE OF STRUCTURAL ENGINEER
THIS IS TO CERTIFY THAT THE STRUCTURAL DESIGN AND DRAWING OF BOTH FOUNDATION AND SUPER STRUCTURE OF THE BUILDING HAS BEEN MADE BY ME CONSIDERING ALL POSSIBLE LOADS INCLUDING THE SEISMIC LOAD AS PER THE NATIONAL BUILDING CODE OF INDIA AND CERTIFIED THAT IT IS SAFE AND STABLE IN ALL RESPECTS.

[Signature]
SANJIV J. PAREKH
M.E. (STRUCT), B.C.E., PCCM, C. ENG. - I
MSCE, ASCE, AM-053212
E.S.E. NO. 104 (I) K.M.C.O.
SIGNATURE OF STRUCTURAL ENGG.

CERTIFICATE OF ARCHITECT
I DO HEREBY CERTIFY WITH FULL RESPONSIBILITY THAT THE BUILDING PLAN HAS BEEN DRAWN UP AS PER K.M.C. BUILDING RULE - 2009 AS AMENDED FROM TIME TO TIME THAT THE WIDTH OF THE ABUTTING ROAD CONFORM WITH THE PLAN AND IT IS A BUILDABLE SITE. NOT A TANK OR A FILLED UP TANK. THE SITE PLAN, LOCATION PLAN AGREES WITH THE SITE. THE PLOT IS DEMARCATED BY BOUNDARY WALLS & MEASUREMENTS TALLY WITH THE REGD. DEED PLAN. THE EXISTING STRUCTURE AS SHOWN FULLY OCCUPIED BY OWNERS AS PER OWNERS UNDERTAKING.

[Signature]
JAY PRAKASH BHARAT KUMAR AGRAWAL
B. Arch., A.I.I.A.
Reg. No. CA / 88 / 10098
ARCHITECT SL. NO. - 52(A)
SIGNATURE OF ARCHITECT

TITLE - SECTION AT D-D, SECTION AT G-G, REAR BLOCK
PROJECT - PROPOSED RESIDENTIAL BUILDING CONSISTING OF TWO BLOCKS OF (B+G+XXIII) & (B+G+VII) STORIED AT PREM. NO. 158B, MANIKTALA MAIN ROAD, KOLKATA - 54, WARD NO. - 032, BOROUGH - III

N ↑	ARCHITECTS	
	AGRAWAL & AGRAWAL	
	BARODA	KOLKATA
SCALE	DATE	DEALT
1:100	14.03.12	MOUSUMI
		CHECKED
		SUPRIYA