

TYPICAL FLOOR PLAN
 (FOR 1ST, 2ND, 3RD, 4TH & 5TH FLOORS)

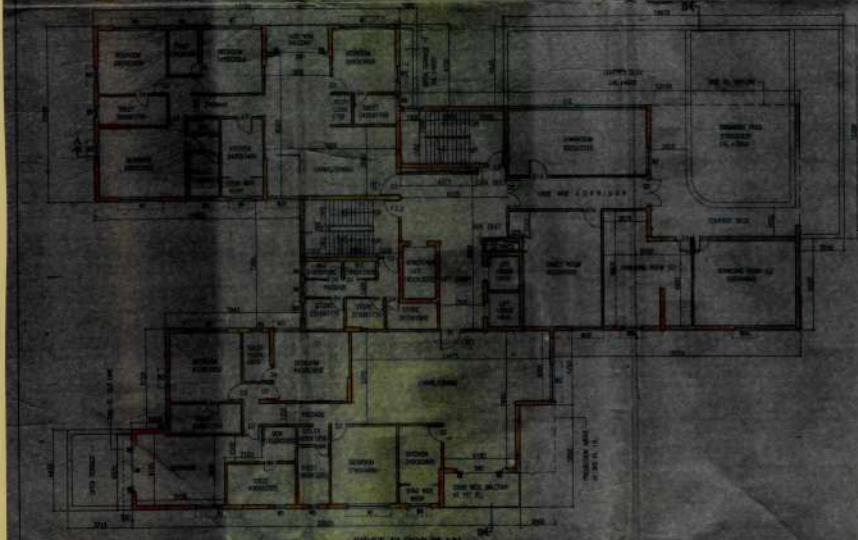

FIRST FLOOR PLAN

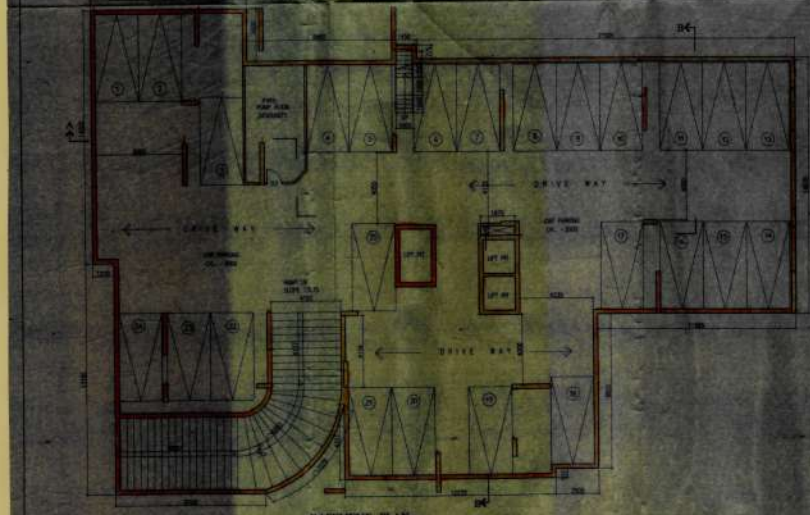

BASEMENT PLAN

SCHEDULE OF DOORS & WINDOWS

NO.	SIZE	UNIT	QTY
1	1200	2100	10000000
2	1200	2100	10000000
3	1200	2100	10000000
4	1200	2100	10000000
5	1200	2100	10000000
6	1200	2100	10000000
7	1200	2100	10000000
8	1200	2100	10000000
9	1200	2100	10000000
10	1200	2100	10000000
11	1200	2100	10000000
12	1200	2100	10000000
13	1200	2100	10000000
14	1200	2100	10000000
15	1200	2100	10000000
16	1200	2100	10000000
17	1200	2100	10000000
18	1200	2100	10000000
19	1200	2100	10000000
20	1200	2100	10000000
21	1200	2100	10000000
22	1200	2100	10000000
23	1200	2100	10000000
24	1200	2100	10000000
25	1200	2100	10000000
26	1200	2100	10000000
27	1200	2100	10000000
28	1200	2100	10000000
29	1200	2100	10000000
30	1200	2100	10000000
31	1200	2100	10000000
32	1200	2100	10000000
33	1200	2100	10000000
34	1200	2100	10000000
35	1200	2100	10000000
36	1200	2100	10000000
37	1200	2100	10000000
38	1200	2100	10000000
39	1200	2100	10000000
40	1200	2100	10000000
41	1200	2100	10000000
42	1200	2100	10000000
43	1200	2100	10000000
44	1200	2100	10000000
45	1200	2100	10000000
46	1200	2100	10000000
47	1200	2100	10000000
48	1200	2100	10000000
49	1200	2100	10000000
50	1200	2100	10000000

As per the following Table
 1. General
 2. Particulars
 3. Remarks

SIGNATURE OF OWNER

CERTIFICATE OF STRUCTURAL ENGINEER
 I DO HEREBY CERTIFY THAT THE STRUCTURAL DESIGN AND DRAWINGS OF BUILDING AND FOUNDATION STRUCTURE OF THE BUILDING HAS BEEN MADE BY ME CHECKING ALL PARTS OF THE BUILDING INCLUDING THE FOUNDATION AS PER THE NATIONAL BUILDING CODES OF INDIA AND CERTIFYING THAT IT IS SAFE AND STABLE IN ALL RESPECTS.

DATE: 10/10/2023
 TIME: 10:30 AM
 SIGNATURE OF STRUCTURAL ENGINEER

CERTIFICATE OF ARCHITECT
 I DO HEREBY CERTIFY WITH FULL RESPONSIBILITY THAT THE BUILDING PLAN HAS BEEN DRAWN UP AS PER R.M.C. BUILDING RULE 2008 AS AMENDED FROM TIME TO TIME THAT THE WIDTH OF THE BUILDING SHALL CORRESPOND WITH THE PLAN AND IT IS A RELIABLE SITE. NOT A TANK OR A PILE OF SAND. THE SITE PLAN, LOCATION PLAN AS APPROVED WITH THE SITE. THE PLOT IS DEMARCATED BY RED BOUNDARY WALLS & MEASUREMENTS TALLY WITH THE PROJECT. THIS PLAN, THE EXISTING STRUCTURE IS ACCURATELY LOCATED BY OVERSEAS AS PER COMMON UNDERSTANDING.

DATE: 10/10/2023
 TIME: 10:30 AM
 SIGNATURE OF ARCHITECT

TITLE
 BASEMENT PLAN, FIRST FLOOR PLAN,
 TYPICAL FLOOR PLAN,
 2ND, 3RD, 4TH, 5TH & 6TH FLOORS

PROJECT
 PROPOSED RESIDENTIAL BUILDING CONSISTING OF 6TH FLOOR OF APARTMENT & 5TH FLOOR STORES AT PUNJABI TOWN, INDIA. PUNJABI TOWN, INDIA.
 NO. 10/10/2023

IN WITNESS WHEREOF
 AGRAWAL & AGRAWAL
 ARCHITECTS
 SCALE: SITE: 1:1000, 1:500, 1:200, 1:100, 1:50, 1:20, 1:10, 1:5, 1:2, 1:1