

FRONT ELEVATION

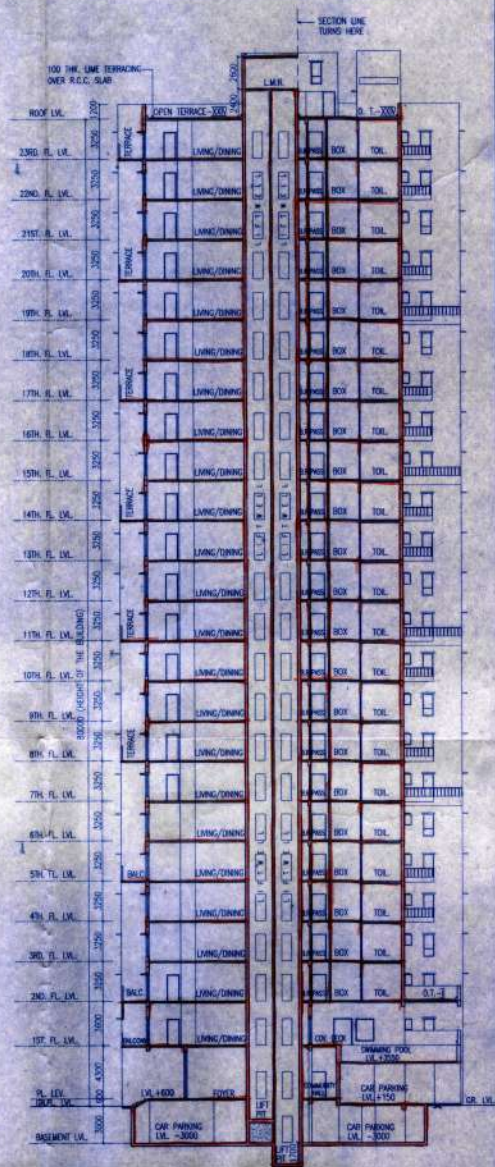

SECTION-A-A



SECTION-B-B

For Anant Shri Sukhrani Trust
 (Consulting Attorney)
 Manoj Varshney Patodia
 Director
 Regent House Pvt. Ltd.

SIGNATURE OF OWNER
 CERTIFICATE OF STRUCTURAL ENGINEER
 THIS IS TO CERTIFY THAT THE STRUCTURAL DESIGN AND DRAWING OF BOTH FOUNDATION AND SUPER STRUCTURE OF THE BUILDING HAS BEEN MADE BY ME CONSIDERING ALL POSSIBLE LOADS INCLUDING THE SEISMIC LOAD AS PER THE NATIONAL BUILDING CODE OF INDIA AND CERTIFIED THAT IT IS SAFE AND STABLE IN ALL RESPECTS.

[Signature]
 SANJIV J. PAREKH
 R.E. (STRUCT), E.E., F.C.M., C. (REG)-1
 PUNE, INDIA. AM-02018
 I.S.E. NO. 104 (U) K.A.S.O.

SIGNATURE OF STRUCTURAL ENGG.
 CERTIFICATE OF ARCHITECT
 I DO HEREBY CERTIFY WITH FULL RESPONSIBILITY THAT THE BUILDING PLAN HAS BEEN DRAWN UP AS PER K.M.C. BUILDING RULE - 2009 AS AMENDED FROM TIME TO TIME THAT THE WIDTH OF THE ABUTTING ROAD CONFORM WITH THE PLAN AND IT IS A BUILDABLE SITE. NOT A TANK OR A FILLED UP TANK. THE SITE PLAN, LOCATION PLAN AGREES WITH THE SITE. THE PLOT IS DEMARCATED BY BOUNDARY WALLS & MEASUREMENTS TALLY WITH THE REGD. DEED PLAN. THE EXISTING STRUCTURE AS SHOWN FULLY OCCUPIED BY OWNERS AS PER OWNERS UNDERTAKING.

JAY PRAKASH BHARTI EDWAR AGRAWAL
 R. Archt. A. A.
 Reg. No. CA/ 96 / 1008
 ARCHITECT (R. NO. - 2544)

SIGNATURE OF ARCHITECT
 TITLE -
 FRONT ELEVATION, SECTION - (A-A) & SECTION - (B-B)
 FRONT BC.

PROJECT -
 PROPOSED RESIDENTIAL BUILDING CONSISTING OF TWO BLOCKS OF (B-G-XXIII) & (B-G-VII) STORED AT PREM. NO. 156B, MANIKTALA MAIN ROAD, KOLKATA - 54, WARD NO. - 032, BOROUGH - 3E

N	ARCHITECTS	
	AGRAWAL & AGRAWAL	
	BARODA	KOLKATA
SCALE	DATE	DEALT
1:300	10.02.12	KAKALI KAUSHIK
		SUPRIYA