

SCHEDULE OF DOORS & WINDOWS

TYPE	NO.	SIZE	TYPE	NO.	SIZE
1	10	1000x2000	WT	500	2100
2	10	1000x2000	WT	500	2100
3	10	1000x2000	WT	500	2100
4	10	1000x2000	WT	500	2100
5	10	1000x2000	WT	500	2100
6	10	1000x2000	WT	500	2100
7	10	1000x2000	WT	500	2100
8	10	1000x2000	WT	500	2100
9	10	1000x2000	WT	500	2100
10	10	1000x2000	WT	500	2100
11	10	1000x2000	WT	500	2100
12	10	1000x2000	WT	500	2100
13	10	1000x2000	WT	500	2100
14	10	1000x2000	WT	500	2100
15	10	1000x2000	WT	500	2100
16	10	1000x2000	WT	500	2100
17	10	1000x2000	WT	500	2100
18	10	1000x2000	WT	500	2100
19	10	1000x2000	WT	500	2100
20	10	1000x2000	WT	500	2100

GENERAL NOTES

1. ALL DIMENSIONS ARE IN MM.
2. ALL CEILING HEIGHTS ARE IN ACCORDANCE WITH THE NATIONAL BUILDING CODE OF INDIA.
3. ALL WALLS ARE TO BE CONCRETE BLOCK WORK WITH 10% OVERLAP.
4. ALL ROOFING IS TO BE AS PER THE ARCHITECT'S DRAWINGS.
5. ALL ELECTRICAL WORK IS TO BE AS PER THE ARCHITECT'S DRAWINGS.
6. ALL SANITARY WORK IS TO BE AS PER THE ARCHITECT'S DRAWINGS.
7. ALL PAINTING IS TO BE AS PER THE ARCHITECT'S DRAWINGS.
8. ALL FLOORING IS TO BE AS PER THE ARCHITECT'S DRAWINGS.
9. ALL GLAZING IS TO BE AS PER THE ARCHITECT'S DRAWINGS.
10. ALL DOORS AND WINDOWS ARE TO BE AS PER THE ARCHITECT'S DRAWINGS.
11. ALL STAIRS ARE TO BE AS PER THE ARCHITECT'S DRAWINGS.
12. ALL LIFT SHAFTS ARE TO BE AS PER THE ARCHITECT'S DRAWINGS.
13. ALL CORE AREAS ARE TO BE AS PER THE ARCHITECT'S DRAWINGS.
14. ALL SERVICE AREAS ARE TO BE AS PER THE ARCHITECT'S DRAWINGS.
15. ALL UTILITY AREAS ARE TO BE AS PER THE ARCHITECT'S DRAWINGS.
16. ALL STORAGE AREAS ARE TO BE AS PER THE ARCHITECT'S DRAWINGS.
17. ALL MECHANICAL AREAS ARE TO BE AS PER THE ARCHITECT'S DRAWINGS.
18. ALL ELECTRICAL AREAS ARE TO BE AS PER THE ARCHITECT'S DRAWINGS.
19. ALL SANITARY AREAS ARE TO BE AS PER THE ARCHITECT'S DRAWINGS.
20. ALL PAINTING AREAS ARE TO BE AS PER THE ARCHITECT'S DRAWINGS.

DECLARATION BY ARCHITECT / ENGINEER

THE BUILDING PLAN HAS BEEN DRAWN UP STRICTLY AS PER THE REQUIREMENTS OF THE NATIONAL BUILDING CODE OF INDIA AND THE ARCHITECT'S DRAWINGS. THE ARCHITECT / ENGINEER IS NOT RESPONSIBLE FOR THE CONSTRUCTION OF THE BUILDING OR FOR THE SAFETY OF THE OCCUPANTS THEREIN. THE ARCHITECT / ENGINEER IS NOT RESPONSIBLE FOR THE PERFORMANCE OF THE BUILDING OR FOR THE SAFETY OF THE OCCUPANTS THEREIN.

SIGNATURE OF ARCHITECT / ENGINEER

[Signature]

SIGNATURE OF ARCHITECT / ENGINEER

[Signature]

CERTIFICATE OF GEO-TECHNICAL ENGINEER

IT IS CERTIFIED THAT THE COMPREHENSIVE GEO-TECHNICAL REPORT ON THE SITE HAS BEEN PROVIDED BY ME FOR REVIEW AND CALCULATION OF THE FOUNDATION DESIGN. THE FOUNDATION DESIGN IS BASED ON THE DATA PROVIDED IN THE REPORT AND THE FOUNDATION DESIGN IS BASED ON THE DATA PROVIDED IN THE REPORT.

SIGNATURE OF GEO-TECHNICAL ENGINEER

[Signature]

SIGNATURE OF GEO-TECHNICAL ENGINEER

[Signature]

SIGNATURE OF ARCHITECT / ENGINEER

[Signature]

SIGNATURE OF ARCHITECT / ENGINEER

[Signature]

SIGNATURE OF ARCHITECT / ENGINEER

[Signature]

SIGNATURE OF ARCHITECT / ENGINEER

[Signature]

SIGNATURE OF ARCHITECT / ENGINEER

[Signature]

SIGNATURE OF ARCHITECT / ENGINEER

[Signature]

SIGNATURE OF ARCHITECT / ENGINEER

[Signature]

SIGNATURE OF ARCHITECT / ENGINEER

[Signature]

SIGNATURE OF ARCHITECT / ENGINEER

[Signature]

SIGNATURE OF ARCHITECT / ENGINEER

[Signature]

SIGNATURE OF ARCHITECT / ENGINEER

[Signature]

PLAN SCALE 1:100
DETAIL OF UNDERGROUND TANK
FOR DOMESTIC CAPACITY-90,000 LITRES & FIRE CAPACITY-100,000 LITRES.

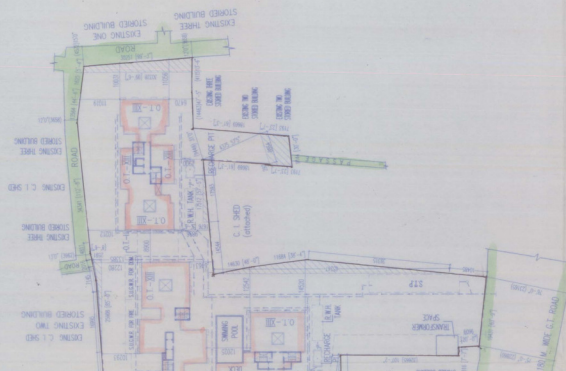

SITE PLAN SCALE 1:600

AREA CALCULATION

NO.	DESCRIPTION	AREA (SQ. M)
1	PROPOSED GROUND COVERED AREA	486.12 SQM
2	PROPOSED GROUND FLOOR AREA	486.12 SQM
3	PROPOSED TOTAL GROUND FLOOR AREA	972.24 SQM
4	PROPOSED TOTAL GROUND FLOOR AREA	972.24 SQM
5	PROPOSED TOTAL GROUND FLOOR AREA	972.24 SQM
6	PROPOSED TOTAL GROUND FLOOR AREA	972.24 SQM
7	PROPOSED TOTAL GROUND FLOOR AREA	972.24 SQM
8	PROPOSED TOTAL GROUND FLOOR AREA	972.24 SQM
9	PROPOSED TOTAL GROUND FLOOR AREA	972.24 SQM
10	PROPOSED TOTAL GROUND FLOOR AREA	972.24 SQM
11	PROPOSED TOTAL GROUND FLOOR AREA	972.24 SQM
12	PROPOSED TOTAL GROUND FLOOR AREA	972.24 SQM
13	PROPOSED TOTAL GROUND FLOOR AREA	972.24 SQM
14	PROPOSED TOTAL GROUND FLOOR AREA	972.24 SQM
15	PROPOSED TOTAL GROUND FLOOR AREA	972.24 SQM
16	PROPOSED TOTAL GROUND FLOOR AREA	972.24 SQM
17	PROPOSED TOTAL GROUND FLOOR AREA	972.24 SQM
18	PROPOSED TOTAL GROUND FLOOR AREA	972.24 SQM
19	PROPOSED TOTAL GROUND FLOOR AREA	972.24 SQM
20	PROPOSED TOTAL GROUND FLOOR AREA	972.24 SQM

GROUND FLOOR PLAN

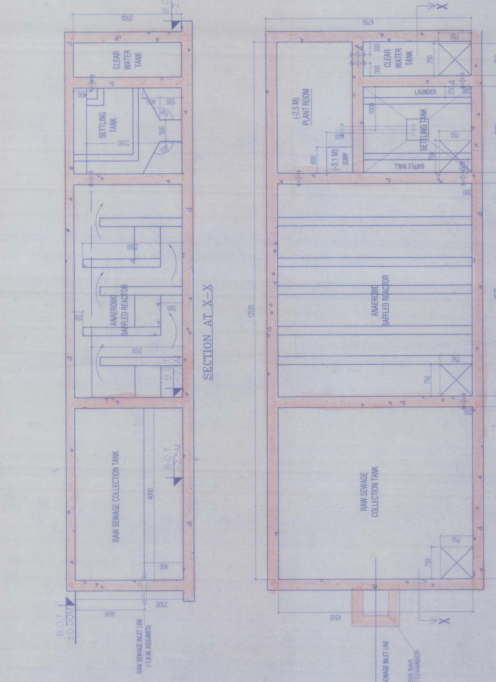

SECTION AT X-X

ANEROID TANK (S.T.P.)
USERS 1000
SCALE 1:150