

SERVICE APARTMENT
THIRD FLOOR PLAN
TOWER-2

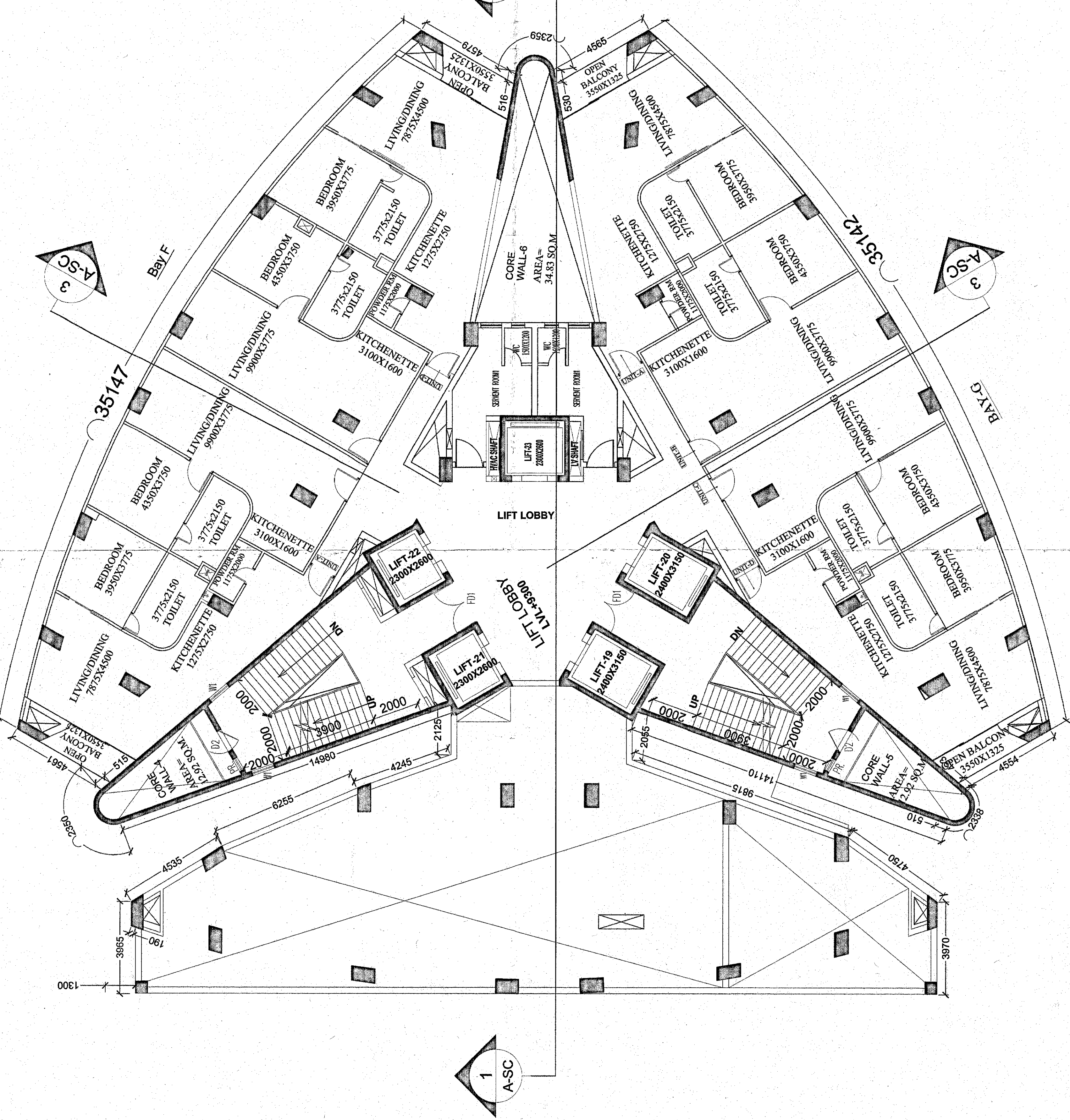

SERVICE APARTMENT
SECOND FLOOR PLAN
TOWER-2

| | | | |
|--|---|---|--|
| <p>APPLICANT NAME & ADDRESS</p> <p>SHRETI INFRASTRUCTURE DEVELOPMENT CORPORATION LTD. Plot No. X-1283, Block-EP, Sector-V, Salt Lake City, KOLKATA-700091</p> | <p>CERTIFICATE OF THE ARCHITECT:</p> <p>I CERTIFY THAT ALL THE ARCHITECTURAL DRAWINGS OF THE PROJECT AT PLOT NO.-AIIICBD/2, NEW TOWN KOLKATA HAVE BEEN PREPARED BY ME COMPLYING WITH THE PROJECT AREA (BUILDING OPERATIONS) RULES, 2009 AND THE PROJECT AREA (BUILDING OPERATIONS) REGULATIONS, 2009. I SHALL BE HELD RESPONSIBLE IF ANY INCORRECT INFORMATION IS FURNISHED BY ME OR ANY VIOLATION OF PROVISIONS OF THESE RULES AND THE PROJECT AREA (BUILDING OPERATIONS) REGULATIONS, 2009 IS FOUND IN ANY OF THE DRAWINGS AND DOCUMENTS. I HEREBY CERTIFY THAT THE DRAWINGS AND DOCUMENTS SUBMITTED BY ME AND SUBMITTED TO THE SANCTIONING AUTHORITY FOR OBTAINING SANCTION ARE TRUE AND CORRECT.</p> <p>Sanjay Mandal C/Arch/23821</p> | <p>CERTIFICATE OF ARCHITECTURAL DRAWING</p> <p>1. 250mm TH. BRICK WORK AT EXTERNAL WALL WITH 1:6 CEMENT SAND MORTAR. 2. 125mm TH. BRICK WORK IN 1:4 CEMENT SAND MORTAR. 3. 75mm TH. BRICK WORK IN 1:4 CEMENT SAND MORTAR INCLUDING PLASTER WORK IN 1:4 CEMENT SAND MORTAR. 4. 20mm TH. PLASTER WORK IN 1:4 CEMENT SAND MORTAR. 5. 15mm TH. PLASTER WORK IN 1:4 CEMENT SAND MORTAR. 6. 10mm TH. PLASTER WORK IN 1:4 CEMENT SAND MORTAR. 7. 100 MM THK(AVG) LIME TERRACING / ROOF TERRAZZO TILES 8. ALL DIMENSION ARE IN MM.</p> | <p>PRINCIPAL ARCHITECT:</p> <p>CP Kureja Associates New Park, 1007 D-1 Green Park Phone: 26863953, Fax: 11-26865770 E-mail: cpka@cpkureja.com</p> |
| <p>TITLE: ARCHITECTURAL DRAWING</p> <p>SECOND FLOOR & THIRD FLOOR PLAN (TOWER 2)</p> <p>PROJECT:</p> <p>PROPOSED 5 STAR HOTEL COMPLEX AT RAJARHAT, NEW TOWN KOLKATA PLOT NO. - AIIICBD/2, NEW TOWN KOLKATA</p> <p>DRAWING SHEET NO. : IN1246(CORP/AR/20)</p> <p>DATE : 10.04.2017</p> <p>SCALE 1 : 100</p> | <p>CERTIFICATE OF GEO-TECHNICAL ENGINEER :</p> <p>It is certified that the comprehensive Geo-technical Report on soil investigation has been prepared by me for design and calculation of the foundation by analyzing the soil sample for estimating the bearing capacity of the soil on which foundation of the structure will be constructed.</p> <p>I shall also check the nature of the soil after excavation at site so that foundation is extended up to appropriate depth that has been proposed in the Geo-technical Report</p> | <p>CERTIFICATE OF STRUCTURAL ENGINEER :</p> <p>I certify that the structural drawing and design of both the foundations and superstructure of the building has been made considering the Soil Test Report, as per these rules and regulations made under the Act and also considering all possible loads, seismic loads, and the moments generated by the proposed structure as per Indian Standard and National Building Code of India and certified that it is safe and sound in all respect and these provisions shall be adhered to during the construction.</p> | <p>ANIRBAN BISWAS TOWN PLANNER, TPER/NKDA/10/00019</p> <p>PRADIP BHAIKUM [STER/NKDA/10/00013]</p> |
| <p>26/2 Ballygunge Circular Road, Floor: 7, 3rd Floor, Kolkata-700019 Fax: (033) 26861026 www.bimbaidia.com Tel: (033) 400-44226</p> <p>NORTH POINT</p> <p>THE DRAWINGS ARE PRIVATE AND CONFIDENTIAL DOCUMENT AND IT MUST NOT TO BE COPIED OR REPRODUCED WITHOUT THE CONSENT OF B2B INNATE</p> | <p>26/2 Ballygunge Circular Road, Floor: 7, 3rd Floor, Kolkata-700019 Fax: (033) 26861026 www.bimbaidia.com Tel: (033) 400-44226</p> <p>Geo-technical Engineer: [STER/NKDA/10/00025]</p> | <p>APPLICANT NAME & ADDRESS</p> <p>SHRETI INFRASTRUCTURE DEVELOPMENT CORPORATION LTD. Plot No. X-1283, Block-EP, Sector-V, Salt Lake City, KOLKATA-700091</p> | <p>PRINCIPAL ARCHITECT:</p> <p>CP Kureja Associates New Park, 1007 D-1 Green Park Phone: 26863953, Fax: 11-26865770 E-mail: cpka@cpkureja.com</p> |