

10TH FLOOR PLAN
SCALE- 1:100

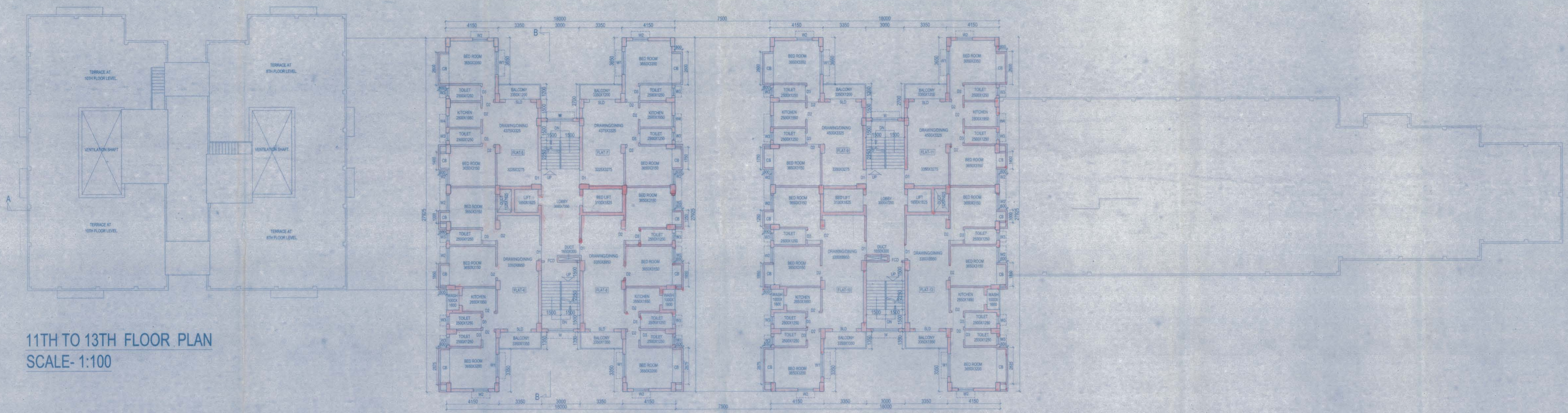

11TH TO 13TH FLOOR PLAN
SCALE- 1:100

PROJECT
 PROPOSED L.G+U.G+9 & L.G+U.G+15 STORIED RESIDENTIAL BUILDING AT R.S. DAG NO.-1545,1545/1914,1546,1547,1548, 1549,1550,1551,1552,1552/1913,1553,1554,1596/1911,1532, 1555,1556,1592,159 UNDER R.S. KHATION NO.- 1538,1414, 1810,508,272,531,583,1536,265,1803,615,556,1206,1418, MOUZA- BARHANS FARTABAD,J.L- 47,HOLDING NO.- 50 BARHANS, WARD NO.- 30, UNDER RAJPUR SONARPUR MUNICIPALITY,P.S.- SONARPUR,DISTRICT-24 PARAGANAS(S).

SPECIFICATION
 1. ALL DIMENSIONS ARE IN MM UNLESS IT IS MENTIONED.
 2. ALL EXTERNAL BRICK WALLS ARE 250 MM THICK AND INTERNAL 125 MM THICK UNLESS IT IS MENTIONED.
 3. ALL BRICKWORK PLASTERING INSIDE OR OUTSIDE ARE IN THE RATIO OF 1:4:14 RESPECTIVELY AND OUTSIDE PLASTERING CONTAINS WATER PROOFING.

SCHEDULE OF DOORS & WINDOWS

DOORS				WINDOWS			
NO.	TYPE	WIDTH	HEIGHT	NO.	TYPE	WIDTH	HEIGHT
01	WT	1100	2100	01	WT	1800	1800
02	WT	800	2100	02	WT	1700	1700
03	WT	700	2100	03	WT	800	800
04	WT	1000	2100	04	WT	900	900
05	WT	2000	2100	05	WT	2000	2100
06	WT	2500	2100	06	WT	900	1800

CITYSTAR GRUHA UDYOG PVT. LTD.
 For Self Aid Constituted Authority of
 1) AJIT DAS
 2) CHHANDA DAS

SIGNATURE OF OWNER & SEAL
 THE STRUCTURAL DESIGN AND DRAWINGS OF BOTH FOUNDATION & SUPERSTRUCTURE OF THE BUILDING HAS BEEN MADE BY ME CONSIDERING ALL POSSIBLE LOADS INCLUDING THE SEISMIC LOAD AS PER THE NATIONAL BUILDING CODE OF INDIA AND CERTIFIED THAT IT IS SAFE AND STABLE IN ALL RESPECTS.

JAVANTA DAS (P) CIVIL ENGINEER
 REGISTERED ARCHITECT
 11, BANERJEE PLACE, KOLKATA-700029
 NO. 008/G.T. Eng.

NAME & SIGNATURE OF STRUCTURAL ENGINEER & SEAL
 ADDRESS

THE PLOT HAS BEEN INSPECTED BY ME AND ON THAT BASIS I DO CERTIFY WITH FULL RESPONSIBILITY THAT THE PROPOSED BUILDING PLAN HAS BEEN DRAWN AS PER PROVISION OF BENGAL MUNICIPAL BUILDING RULE AS AMENDED FROM TIME TO TIME. THE PLOT IS DEMARCATED BY BOUNDARY WALL ON ALL SIDES. THE SITE PLAN AND LOCATION PLAN CONFIRMS THE SITE.

DEBATH SAHU
 B. ARCHT. & ARCHT. AIDA
 REGISTERED ARCHITECT
 11, BANERJEE PLACE, KOLKATA-700029
 NO. 008/G.T. Eng.

NAME & SIGNATURE OF ARCHITECT & SEAL
 COUNCIL REGISTRATION NO. :
 ADDRESS : 35A, DR. SAKAT BANERJEE ROAD, KOLKATA-700029

ALOK ROY
 Registered Geotechnical Engineer
 Paper - Sonarpur Municipality
 No. - 008/G.T. Eng.

NAME & SIGNATURE OF GEOTECHNICAL ENGINEER & SEAL
 ADDRESS

WE DO HEREBY CERTIFY THAT THE FOUNDATION AND SUPERSTRUCTURE OF THE BUILDING PROPOSED FOR CONSTRUCTION AT R.S. DAG NO.-1545,1545/1914,1546,1547,1548,1549,1550,1551,1552, 1552/1913,1553,1554,1596/1911,1532,1555,1556,1592,159 UNDER R.S. KHATION NO.- 1538, 1414,1810,508,272,531,583,1536,265,1803,615,556,1206,1418, MOUZA- BARHANS FARTABAD J.L- 47, HOLDING NO.- 50 BARHANS, WARD NO.- 30, UNDER RAJPUR SONARPUR MUNICIPALITY, P.S.- SONARPUR, DISTRICT- 24 PARAGANAS(S) HAVE BEEN SO DESIGNED BY ME/US TO MAKE SUCH FOUNDATION AND SUPERSTRUCTURE SAFE IN ALL RESPECT INCLUDING THE CONSIDERATION OF BEARING CAPACITY AND SETTLEMENT OF SOIL ETC.

DEBATH SAHU
 B. ARCHT. & ARCHT. AIDA
 REGISTERED ARCHITECT
 11, BANERJEE PLACE, KOLKATA-700029
 NO. 008/G.T. Eng.

JAVANTA DAS (P) CIVIL ENGINEER
 REGISTERED ARCHITECT
 11, BANERJEE PLACE, KOLKATA-700029
 NO. 008/G.T. Eng.

ALOK ROY
 Registered Geotechnical Engineer
 Paper - Sonarpur Municipality
 No. - 008/G.T. Eng.

CHECKED	SCALE	1:100
DESIGN	DATE	08.10.2012

ESPACE
 35-A, DR. SAKAT BANERJEE ROAD, KOLKATA-700029
 TEL: 983-286-1138, 4198
 E-MAIL: espace@espace.in
 WEBSITE: www.espace.in

APPROVED
 File No. 1824/2012, Dated 19/11/2012
 Valid upto 19/11/2016
 Partha Gupta
 Municipal Engineer
 RAJPUR, SONARPUR MUNICIPALITY

CHECKED & O.K.
 06-07-2012