

11TH FLOOR PLAN

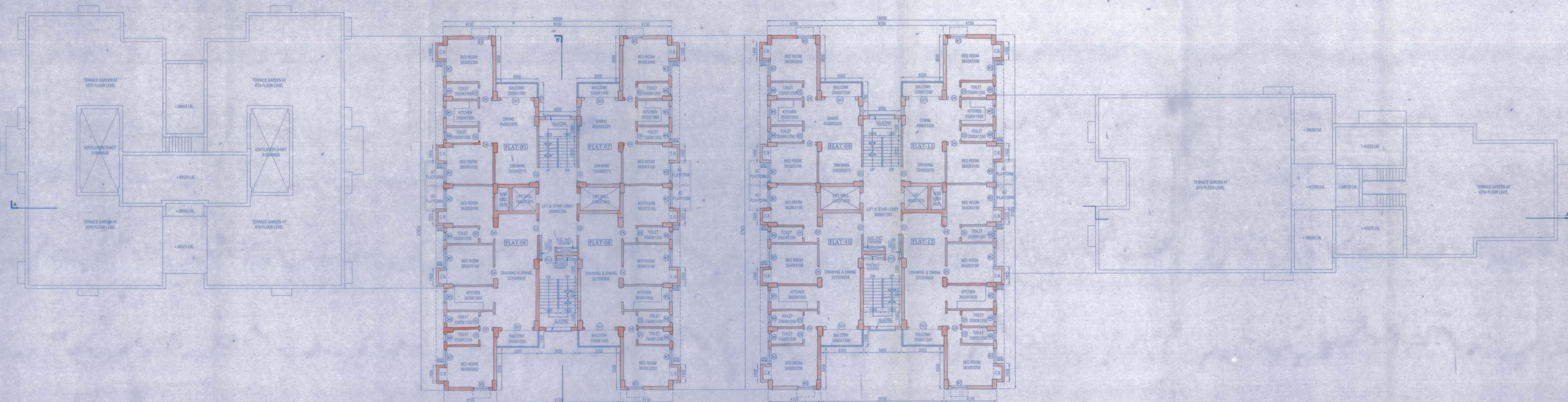

12TH TO 14TH FLOOR PLAN

PROJECT
 PROPOSED L.G.+U.G.+9.LG.+U.G.+15 & B+G+16 STORIED
 RESIDENTIAL BUILDING AT R.S.DAG NO.-
 1539, 1540, 1541, 1542, 1545, 1545/1914, 1546, 1547, 1548, 1549, 1550,
 1551, 1552, 1552/1913, 1553, 1554, 1596/1911, 1532, 1555, 1556, 1592,
 1596 UNDER R.S. KHATIAN NO. 1063, 1452, 1652-1538, 1414,
 1810, 508, 272, 531, 583, 1536, 265, 1803, 615, 556, 1206, 1418,
 MOUZA- BARHANS FARTABAD, J.L.- 47, HOLDING NO.- 50
 BARHANS, WARD NO.- 30, UNDER RAJPUR SONARPUR
 MUNICIPALITY, P.S.-SONARPUR, DISTRICT- 24 PARAGANAS(S).

| SPECIFICATION | SCHEDULE OF DOORS & WINDOWS | | | |
|--|-----------------------------|-------|---------|-------|
| | DOORS | WOODS | WINDOWS | GLASS |
| 1. All dimensions are in mm unless it is mentioned. | 01 | 02 | 03 | 04 |
| 2. All external brick walls are 250 mm thick and internal 125 mm thick unless it is mentioned. | 05 | 06 | 07 | 08 |
| 3. All brickwork plastering inside or outside are in the ratio of 1:3:4 respectively and outside plastering contains water proofing. | 09 | 10 | 11 | 12 |
| 4. All precautionary measures shall be taken at the time of construction. | 13 | 14 | 15 | 16 |
| 5. Depth of water reservoir shall not be more than the depth of main column foundation. | 17 | 18 | 19 | 20 |
| 6. Typical Chajjas are 600 mm wide with bearing of 100mm in both sides where applicable. | 21 | 22 | 23 | 24 |
| 7. All Railings are of 1000 mm height. | 25 | 26 | 27 | 28 |

APPROVED PROJECTS LTD.
 RAJPUT CONSTRUCTION PVT. LTD.
 LALBAI CONSTRUCTION PVT. LTD.
 SHARMA CONSTRUCTION PVT. LTD.
 EXECUTIVE REALTORS PVT. LTD.
 LAKSHI CONSTRUCTION PVT. LTD.
 LAKSHI TRADERS PVT. LTD.
 NEMBA BUILDERS PVT. LTD.
 ORPHEUS BUILDERS PVT. LTD.
 TECH-TRON PLAZA PVT. LTD.
 TRANFORMER REALTY PVT. LTD.
 GANGOLEY HOUSE SEARCH PVT. LTD.
 FOREMOST CONSTRUCTION PVT. LTD.
 FOREMOST DEVELOPERS PVT. LTD.

AMIT GONGLI
 For Self & As Licensed Architect/Engineer of
 1) RAJPUT
 2) SHARMA
 3) RABH SANKAR GROUP

CITYSTAR GROUP PVT. LTD.
 Director

As Lawful Constituted Authority of
 1) HARAYAN CH. MUKHERJEE
 2) J.V. MUKHERJEE
 JOINT PARTNERS OF ANUBHAV CONSTRUCTION

Rajput Rajin Boud
 Signature of Owner & Seal

SIGNATURE OF OWNER & SEAL
 THE STRUCTURAL DESIGN AND DRAWINGS OF BOTH FOUNDATION & SUPERSTRUCTURE OF THE BUILDING HAS BEEN MADE BY ME CONSIDERING ALL POSSIBLE LOADS INCLUDING THE SEISMIC LOAD AS PER THE NATIONAL BUILDING CODE OF INDIA AND CERTIFIED THAT IT IS SAFE AND STABLE IN ALL RESPECTS.

Bibek Bikash Mallick
 Rajput Group Municipality
 ESE-021

NAME & SIGNATURE OF STRUCTURAL ENGINEER & SEAL ADDRESS:
 THE PLOT HAS BEEN INSPECTED BY ME AND ON THAT BASIS I DO CERTIFY WITH FULL RESPONSIBILITY THAT THE PROPOSED BUILDING PLAN HAS BEEN DRAWN AS PER PROVISION OF BENGAL MUNICIPAL BUILDING RULE AS AMENDED FROM TIME TO TIME. THE PLOT IS DEMARCATED BY BOUNDARY WALL ON ALL SIDES. THE SITE PLAN AND LOCATION PLAN CONFIRMS THE SITE.

DEBATOOSH SAHU
 M. ARCH, P.H.D., P.R.E. AIR
 REGISTERED ARCHITECT
 ENLIGHTENMENT, NO.
 459/A/208/2018A - 2001-02

NAME & SIGNATURE OF ARCHITECT & SEAL
COUNCIL REGISTRATION NO.:
 ADDRESS: 35A D. SARAT BANERJEE ROAD, KOLKATA-700029

NAME & SIGNATURE OF GEOTECHNICAL ENGINEER & SEAL ADDRESS:
NAME & SIGNATURE OF STRUCTURAL REVIEWER & SEAL ADDRESS:

DEBATOOSH SAHU
 M. ARCH, P.H.D., P.R.E. AIR
 REGISTERED ARCHITECT
 ENLIGHTENMENT, NO.
 459/A/208/2018A - 2001-02

KOUSHIK SENGUPTA
 B.E. (CIVIL), M.E. (STRUCTURE)
 E.S.E.-028
 RAJPUT - SONARPUR MUNICIPALITY

WE DO HEREBY CERTIFY THAT THE FOUNDATION AND SUPERSTRUCTURE OF THE BUILDING PROPOSED FOR CONSTRUCTION AT AT R.S.DAG NO. 1539, 1540, 1541, 1542, 1545, 1545/1914, 1546, 1547, 1548, 1549, 1550, 1551, 1552, 1552/1913, 1553, 1554, 1596/1911, 1532, 1555, 1556, 1592, 1596 UNDER R.S. KHATIAN NO. 1063, 1452, 1652, 1538, 1414, 1810, 508, 272, 531, 583, 1536, 265, 1803, 615, 556, 1206, 1418, 1810, 508, 272, 531, 583, 1536, 265, 1803, 615, 556, 1206, 1418, MOUZA- BARHANS FARTABAD, J.L.- 47, HOLDING NO.- 50 BARHANS, WARD NO.- 30, UNDER RAJPUR SONARPUR MUNICIPALITY, P.S.- SONARPUR, DISTRICT- 24 PARAGANAS(S) HAVE BEEN SO DESIGNED BY ME/US TO MAKE SUCH FOUNDATION AND SUPERSTRUCTURE SAFE IN ALL RESPECT INCLUDING THE CONSIDERATION OF BEARING CAPACITY AND SETTLEMENT OF SOIL, ETC.

DEBATOOSH SAHU
 M. ARCH, P.H.D., P.R.E. AIR
 REGISTERED ARCHITECT
 ENLIGHTENMENT, NO.
 459/A/208/2018A - 2001-02

Bibek Bikash Mallick
 Rajput Group Municipality
 ESE-021

KOUSHIK SENGUPTA
 B.E. (CIVIL), M.E. (STRUCTURE)
 E.S.E.-028
 RAJPUT - SONARPUR MUNICIPALITY

ALOK ROY
 M. ARCH, P.H.D., P.R.E. AIR
 REGISTERED ARCHITECT
 ENLIGHTENMENT, NO.
 459/A/208/2018A - 2001-02

CHECKED - A. BASU SCALE 1:100 PART TOWER A NORTH
 DEALT - SONALIP/M DATE - 29.11.2016
 SHEET NO. - ESE/15/SGTCC/MUK/ARCH/05
 SHEET NO. 311/05/30/21 Date: 28/03/2022

APPROVED
 Plan No. 311/05/30/21 Date: 28/03/2022
 Valid Up to: 28/03/2022

Partha Gupta
 Municipal Engineer

Dr. Pallab Das
 Chairman
 RAJPUR SONARPUR MUNICIPALITY