

6TH FLOOR PLAN  
SCALE- 1:100

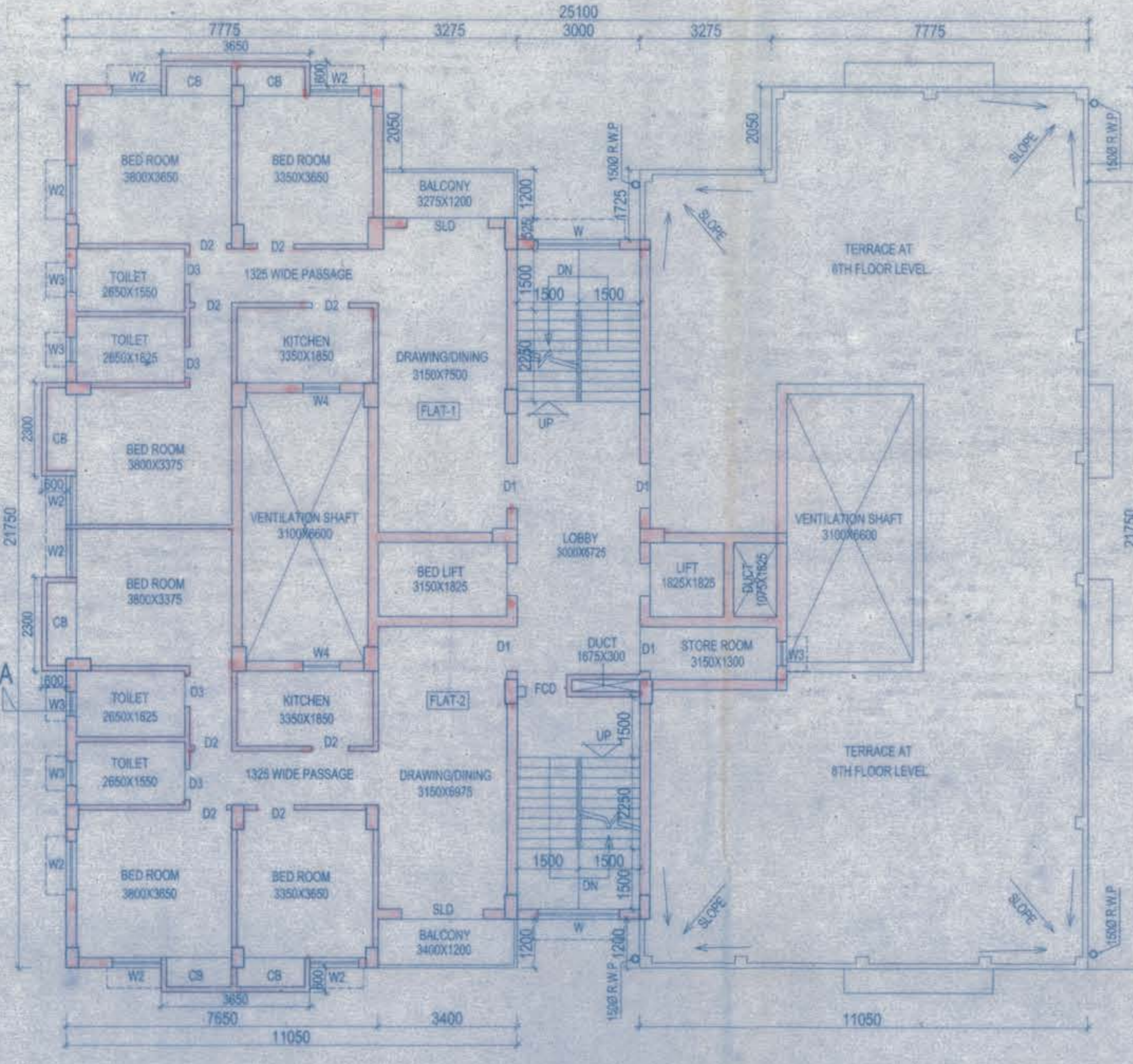

8TH AND 9TH FLOOR PLAN  
SCALE- 1:100

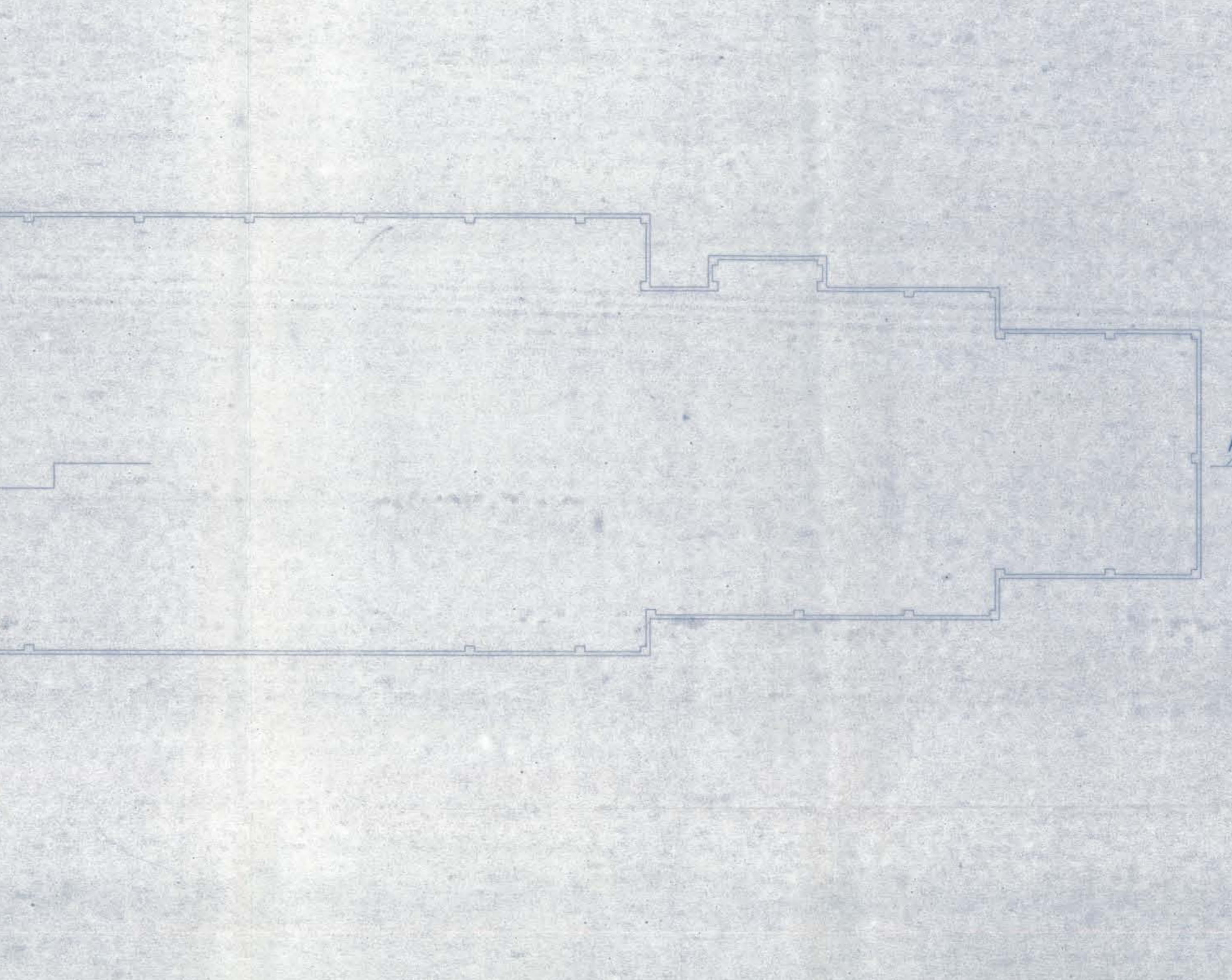
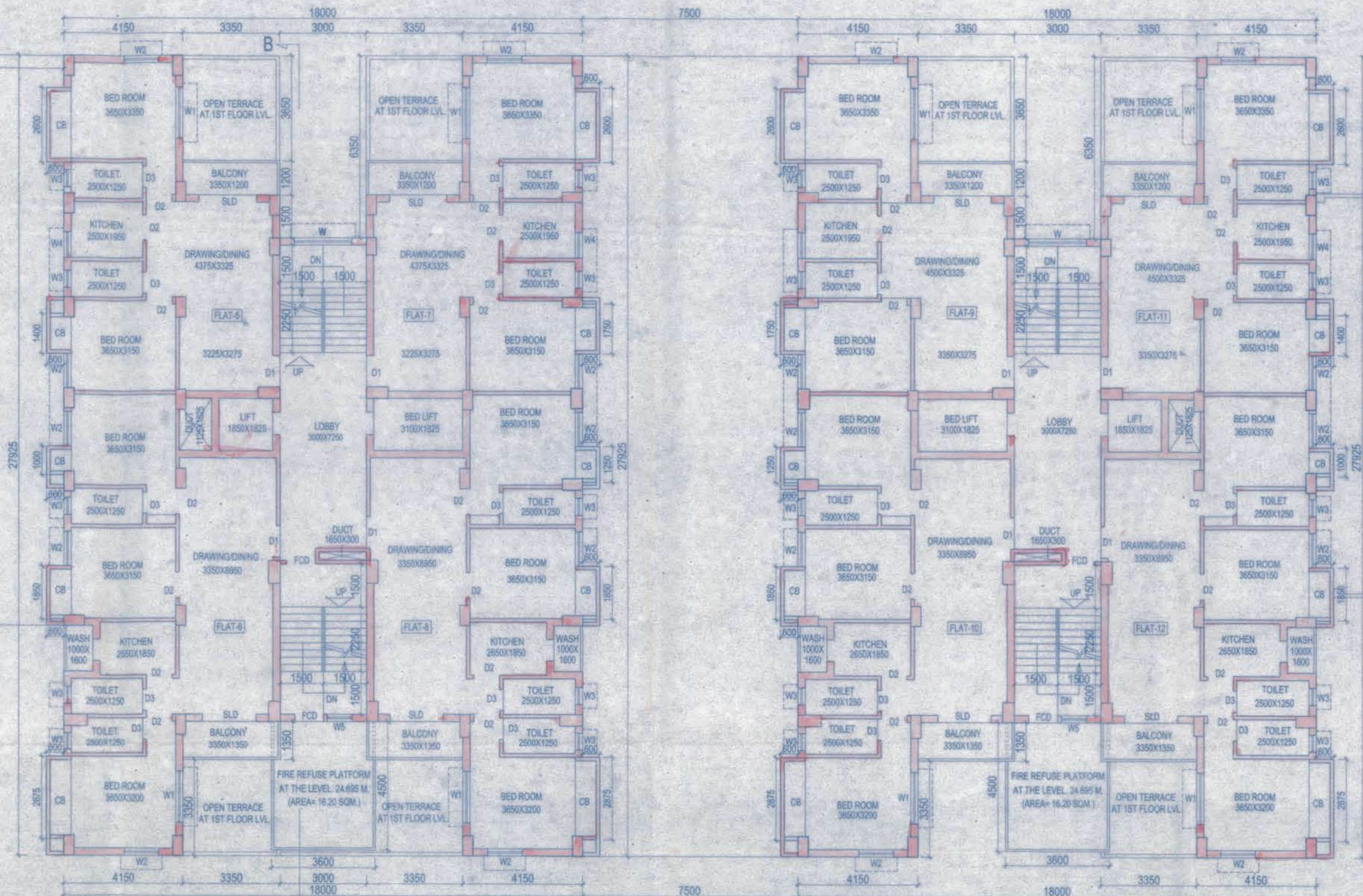
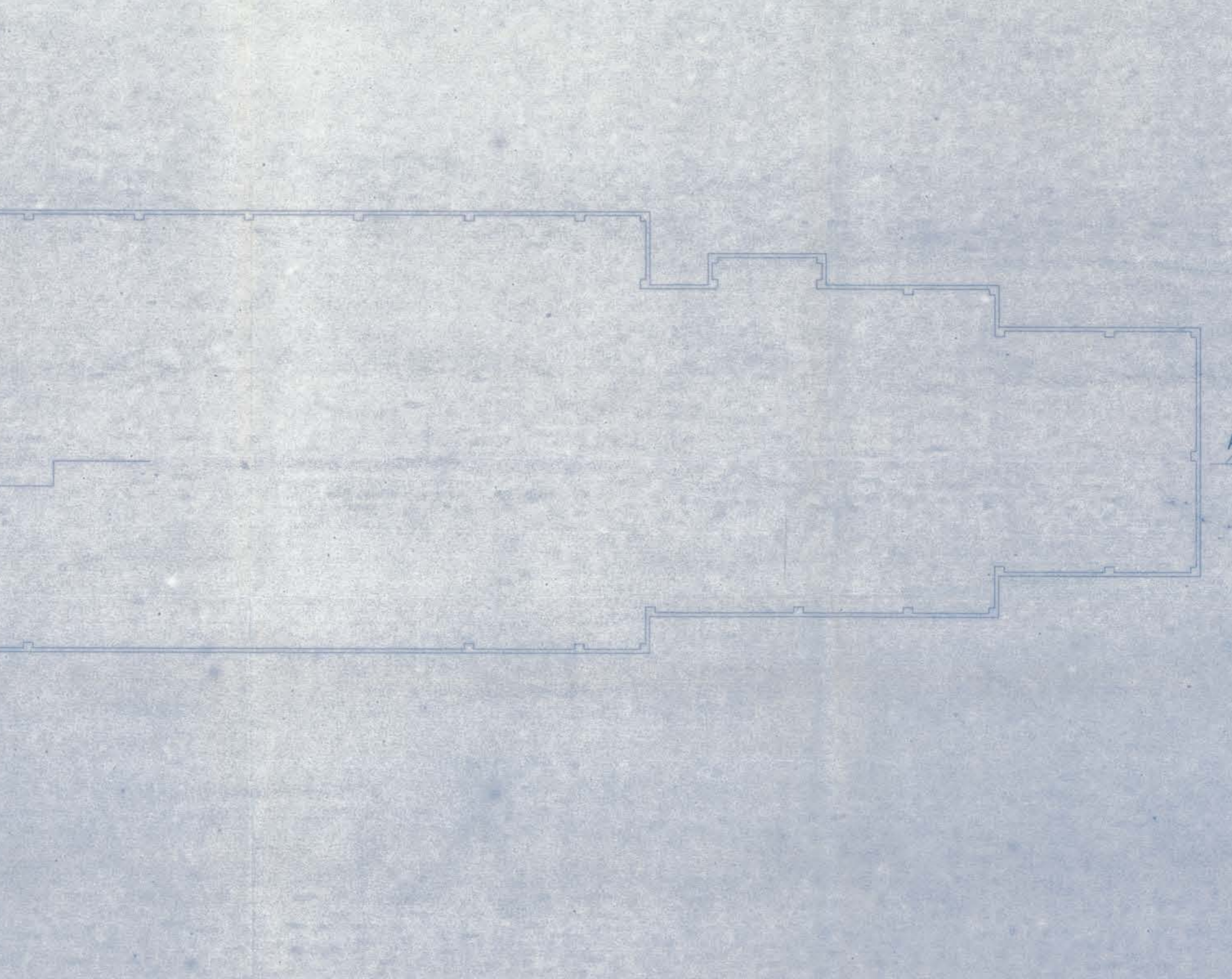
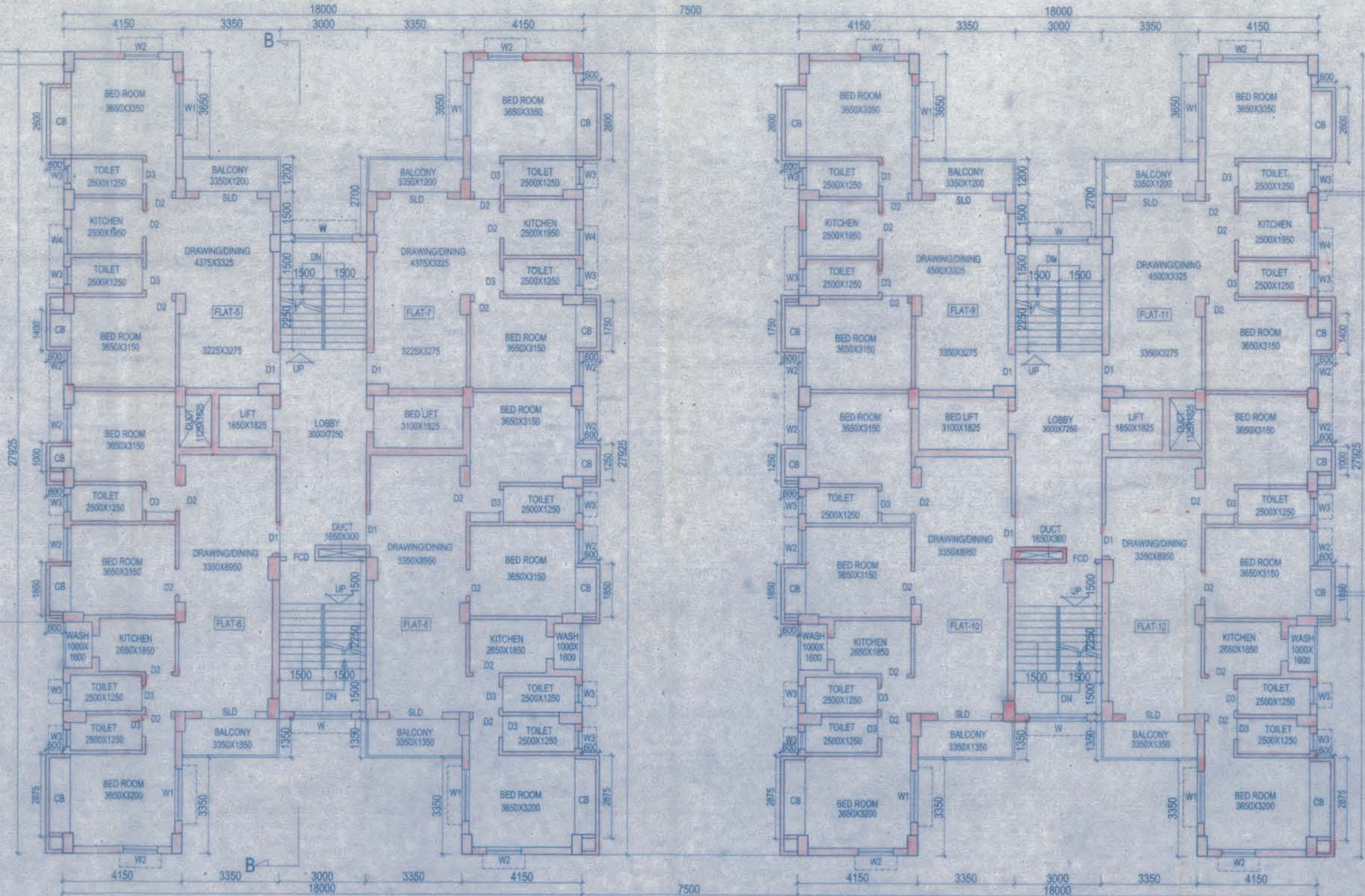

**PROJECT**  
 PROPOSED L.G.+U.G.+9 & L.G.+U.G.+15 STORIED RESIDENTIAL BUILDING AT R.S. DAG NO.-1545,1545/1914,1546,1547,1548,1549,1550,1551,1552,1552/1913,1553,1554,1596/1911,1532,1555,1556,1592,159 UNDER R.S. KHATIAN NO.- 1538,1414,1810,508,272,531,583,1536,265,1803,615,556,1206,1418, MOUZA- BARHANS FARTABAD, J.L.- 47, HOLDING NO.- 50 BARHANS, WARD NO.- 30, UNDER RAJPUR SONARPUR MUNICIPALITY, P.S.- SONARPUR, DISTRICT- 24 PARAGANAS(S).

**SPECIFICATION**  
 1. ALL DIMENSIONS ARE IN MM UNLESS IS MENTIONED.  
 2. ALL EXTERNAL BRICK WALLS ARE 230 MM THICK AND INTERNAL 125 MM THICK UNLESS IT IS MENTIONED.  
 3. ALL BRICKWORK, PLASTERING INSIDE OR OUTSIDE ARE IN THE RATIO OF 1:3:6.4 RESPECTIVELY AND OUTSIDE PLASTERING CONTAINS WATER PROOFING.

**SCHEDULE OF DOORS & WINDOWS**

DOORS	TYPE	WIDTH	HEIGHT	SPECIFICATION	WINDOWS	TYPE	WIDTH	HEIGHT	SPECIFICATION
D1	1100	2100	---	---	W1	1800	1800	---	---
D2	800	2100	---	---	W2	1800	1000	---	---
D3	750	2100	---	---	W3	600	900	---	---
D4	1000	2100	---	---	W4	800	900	---	---
D5	200	2100	---	---	W5	700	300	---	---
D6	2500	2100	---	---	W6	900	1200	---	---

**CITYSTAR GRAMA LIDYOG PVT. LTD.**  
 Director  
 For Sell And Constituted Attorney of  
 1) A.L.T. DAS  
 2) CHHANDA DAS  
 As Lawful Constituted Attorney of  
 1) NARAYAN CH. MUKHERJEE  
 2) LILY MUKHERJEE  
 JOINT PARTNERS OF ANURAG CONSTRUCTION

**SIGNATURE OF OWNER & SEAL**

THE STRUCTURAL DESIGN AND DIMENSIONS OF BOTH FOUNDATION & SUPERSTRUCTURE OF THE BUILDING HAS BEEN MADE BY ME CONSIDERING ALL POSSIBLE LOADS INCLUDING THE SEISMIC LOADS AS PER THE NATIONAL BUILDING CODE OF INDIA AND CERTIFIED THAT IT IS SAFE AND STABLE IN ALL RESPECTS.

**JAYANTA DAS (B.E.) CIVIL**  
 BARRISTER AT LAW  
 11, PANDEYA PLACE, KOLKATA-700029  
 NAME & SIGNATURE OF STRUCTURAL ENGINEER & SEAL  
 ADDRESS:

THE PLOT HAS BEEN INSPECTED BY ME AND ON THAT BASIS I DO CERTIFY WITH FULL RESPONSIBILITY THAT THE PROPOSED BUILDING PLAN HAS BEEN DRAWN AS PER PROVISION OF BENGAL MUNICIPAL BUILDING RULE AS AMENDED FROM TIME TO TIME THE PLOT IS DEMARCATED BY BOUNDARY WALL ON ALL SIDES, THE SITE PLAN AND LOCATION PLAN CORRECTLY THE SITE.

**DEBATOSH SAHU**  
 B. ARCHT. IN ARCHT. ATIA  
 REGISTERED ARCHT.  
 15, PANDEYA PLACE, KOLKATA-700029  
 NAME & SIGNATURE OF ARCHITECT & SEAL  
 COUNCIL REGISTRATION NO.:  
 ADDRESS: 35A, DR. SARAT BANERJEE ROAD, KOLKATA-700029

**ALOK ROY**  
 B. TECH. IN CIVIL ENGINEERING  
 REGISTERED GEOTECHNICAL ENGINEER  
 No. 008 G. T. Eng.  
 NAME & SIGNATURE OF GEOTECHNICAL ENGINEER & SEAL ADDRESS:

WE DO HEREBY CERTIFY THAT THE FOUNDATION AND SUPERSTRUCTURE OF THE BUILDING PROPOSED FOR CONSTRUCTION AT R.S. DAG NO.-1545,1545/1914,1546,1547,1548,1549,1550,1551,1552,1552/1913,1553,1554,1596/1911,1532,1555,1556,1592,159 UNDER R.S. KHATIAN NO.- 1538,1414,1810,508,272,531,583,1536,265,1803,615,556,1206,1418, MOUZA- BARHANS FARTABAD, J.L.- 47, HOLDING NO.- 50 BARHANS, WARD NO.- 30, UNDER RAJPUR SONARPUR MUNICIPALITY, P.S.- SONARPUR, DISTRICT- 24 PARAGANAS(S) HAVE BEEN SO DESIGNED BY ME/US TO MAKE SUCH FOUNDATION AND SUPERSTRUCTURE SAFE IN ALL RESPECT INCLUDING THE CONSIDERATION OF BEARING CAPACITY AND SETTLEMENT OF SOIL ETC.

**DEBATOSH SAHU**  
 B. ARCHT. IN ARCHT. ATIA  
 REGISTERED ARCHT.  
 15, PANDEYA PLACE, KOLKATA-700029  
 SIGNATURE OF ARCHITECT  
**JAYANTA DAS (B.E.) CIVIL**  
 BARRISTER AT LAW  
 11, PANDEYA PLACE, KOLKATA-700029  
 SIGNATURE OF STRUCTURAL ENGINEER  
**ALOK ROY**  
 B. TECH. IN CIVIL ENGINEERING  
 REGISTERED GEOTECHNICAL ENGINEER  
 No. 008 G. T. Eng.  
 SIGNATURE OF GEO-TECHNICAL ENGINEER

CHECKED	SCALE	DATE	TITLE
SWAGATIKA	1:100	08.10.2012	6TH, 8TH AND 9TH FLOOR PLAN

**APPROVED**  
 Plan No. 185/19/2012 Date: 19/11/2016  
 Valid Upto: 19/11/2016  
 By: The Officer  
 Municipal Engineer  
 RAJPUR, SONARPUR MUNICIPALITY

CHECKED & O.K.  
 A.L.T. DAS  
 Director