

1ST FLOOR PLAN

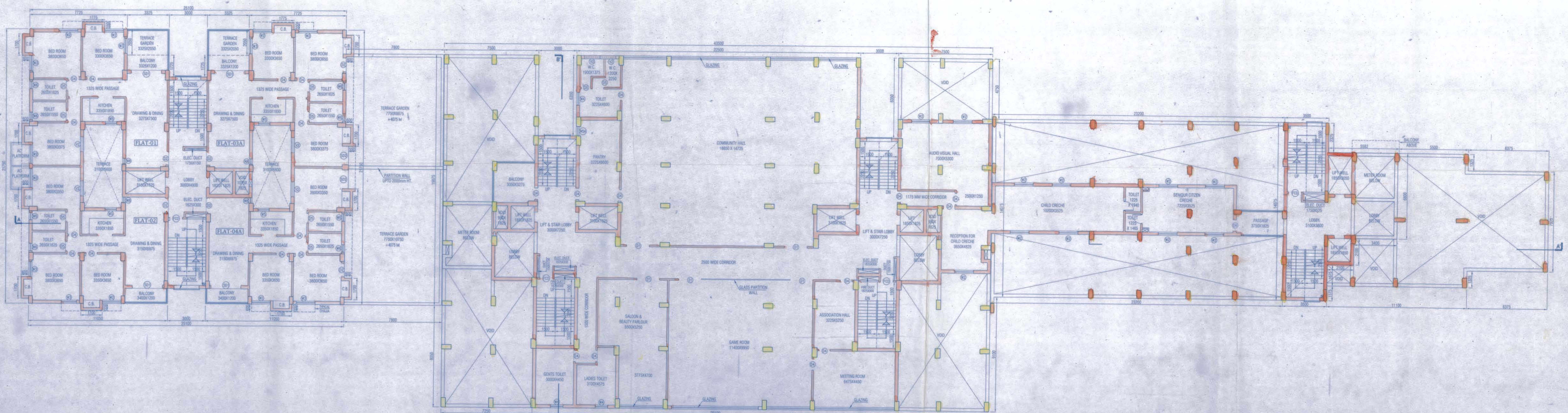

UPPER GROUND FLOOR PLAN

PROJECT
 PROPOSED L.G.+U.G.+9.L.G.+U.G.+15 & B+G+16 STORIED
 RESIDENTIAL BUILDING AT R.S.DAG NO.-
 1539, 1540, 1541, 1542, 1545, 1545/1914, 1546, 1547, 1548, 1549, 1550,
 1551, 1552, 1552/1913, 1553, 1554, 1596/1911, 1532, 1555, 1556, 1592,
 1596 UNDER R.S. KHATIAN NO. 1063, 1452, 1652, 1538, 1414,
 1810, 508, 272, 531, 583, 1536, 265, 1803, 615, 556, 1206, 1418,
 MOUZA- BARHANS FARTABAD, J.L.- 47, HOLDING NO.- 50
 BARHANS, WARD NO.- 30, UNDER RAJPUR SONARPUR
 MUNICIPALITY, P.S.-SONARPUR, DISTRICT-24 PARAGANAS(S).

SPECIFICATION

- All dimensions are in mm unless it is mentioned.
- All external brick walls are 250 mm thick and internal 125 mm thick unless it is mentioned.
- All brickwork plastering inside or outside are in the ratio of 1:1:4 respectively and outside plastering contains water proofing.
- All precautionary measures shall be taken at the time of construction.
- Depth of water reservoir shall not be more than the depth of main column foundation.
- Typical Chajjas are 600 mm wide with bearing of 100mm in both side, where applicable.
- All Rainings are of 1000 mm height.

SCHEDULE OF DOORS & WINDOWS

TYPE	WIDTH	HEIGHT	TYPE	WIDTH	HEIGHT
01	1800	2100	W	2400	1800
02	1800	2100	W	1800	1800
03	1800	2100	W	1500	1500
04	900	2100	W	1200	1200
05	750	2100	W	900	900
06	750	2100	W	600	900
07	2400	2100	W	600	900
08	1500	2100	W	900	1500
09	1800	2100	W	1200	1500
10	1800	2100	W	1200	1500

LABOUR INFRA PROJECTS LTD.
 LABOR PROJECTS PVT. LTD.
 DESIGN PROJECTS PVT. LTD.
 CIVIL ENGINEERING PVT. LTD.
 ELECTRICAL PVT. LTD.
 MECHANICAL PVT. LTD.
 PLUMBING PVT. LTD.
 PAINTING PVT. LTD.
 ROOFING PVT. LTD.
 TILING PVT. LTD.
 WOODWORK PVT. LTD.
 FLOORING PVT. LTD.
 GLAZING PVT. LTD.
 SIGNAGE PVT. LTD.
 FURNITURE PVT. LTD.
 ELECTRICAL PVT. LTD.
 MECHANICAL PVT. LTD.
 PLUMBING PVT. LTD.
 PAINTING PVT. LTD.
 ROOFING PVT. LTD.
 TILING PVT. LTD.
 WOODWORK PVT. LTD.
 FLOORING PVT. LTD.
 GLAZING PVT. LTD.
 SIGNAGE PVT. LTD.
 FURNITURE PVT. LTD.

AMIT GANGULY
 For S&A & Land-Use/Classification Authority of
 1) RAJPUT
 2) CHANDRA DAS
 3) RAJ BANERJEE GROUP

CITYSTAR ORSHADVOGO PVT. LTD.
 As Land-Use/Classification Authority of
 1) NARAYAN CH. MUKHERJEE
 2) LILY MUKHERJEE
 3) JYOTI BANERJEE OF BARHANS CONSTRUCTION

Sandeep Banerjee
 Authorized Signatory

Signature of Owner & Seal
 THE STRUCTURAL DESIGN AND DRAWINGS OF BOTH FOUNDATION & SUPERSTRUCTURE OF THE BUILDING HAS BEEN MADE BY ME CONSIDERING ALL POSSIBLE LOADS INCLUDING THE SEISMIC LOADS AS PER THE NATIONAL BUILDING CODE OF INDIA AND CERTIFIED THAT IT IS SAFE AND STABLE IN ALL RESPECTS.

Signature of Structural Engineer & Seal Address
 THE PLOT HAS BEEN INSPECTED BY ME AND ON THAT BASIS I DO CERTIFY WITH FULL RESPONSIBILITY THAT THE PROPOSED BUILDING PLAN HAS BEEN DRAWN AS PER PROVISION OF BENGAL MUNICIPAL BUILDING RULE. AS AMENDED FROM TIME TO TIME. THE PLOT IS DEMARCATED BY BOUNDARY WALL ON ALL SIDES. THE SITE PLAN AND LOCATION PLAN CONFIRMS THE SITE.

Signature of Architect & Seal
 DEBATABOSH SAHU
 M.ARC, P.A. PUDU P.V. AIR
 REGISTERED ARCHITECT
 ENLIGHTENMENT NO.
 416/PRO/08/BA-2002-02

Signature of Geotechnical Engineer & Seal Address
 WE DO HEREBY CERTIFY THAT THE FOUNDATION AND SUPERSTRUCTURE OF THE BUILDING PROPOSED FOR CONSTRUCTION AT AT R.S.DAG NO.- 1539, 1540, 1541, 1542, 1545, 1545/1914, 1546, 1547, 1548, 1549, 1550, 1551, 1552, 1552/1913, 1553, 1554, 1596/1911, 1532, 1555, 1556, 1592, 1596 UNDER R.S. KHATIAN NO. 1063, 1452, 1652, 1538, 1414, 1810, 508, 272, 531, 583, 1536, 265, 1803, 615, 556, 1206, 1418, MOUZA- BARHANS FARTABAD, J.L.- 47, HOLDING NO.- 50 BARHANS, WARD NO.- 30, UNDER RAJPUR SONARPUR MUNICIPALITY, P.S.-SONARPUR DISTRICT-24 PARAGANAS(S) HAVE BEEN SO DESIGNED BY ME/US TO MAINTAIN FOUNDATION AND SUPERSTRUCTURE SAFE IN ALL RESPECT INCLUDING THE CONSIDERATION OF BEARING CAPACITY AND SETTLEMENT OF SOIL ETC.

Signature of Structural Reviewer & Seal Address
 K. SENGUPTA
 B.E. (CIVIL, M.E. (STRUCTURE))
 E.S.E.-039
 (RAJPUR-SONARPUR MUNICIPALITY)
 NAME & SIGNATURE OF STRUCTURAL REVIEWER & SEAL ADDRESS:
 K. SENGUPTA
 B.E. (CIVIL, M.E. (STRUCTURE))
 E.S.E.-039
 (RAJPUR-SONARPUR MUNICIPALITY)
 NAME & SIGNATURE OF STRUCTURAL REVIEWER & SEAL ADDRESS:
 ALOK ROY
 B.TECH (CIVIL ENGINEERING)
 E.S.E.-039
 (RAJPUR-SONARPUR MUNICIPALITY)
 SIGNATURE OF ARCHITECT
 DEBATABOSH SAHU
 REG. NO. CA/1224
 31A, D. SARAT BANERJEE ROAD, KOLKATA-700029
 SIGNATURE OF STRUCTURAL ENGINEER
 KANISHK SENGUPTA
 E.S.E.-039
 SIGNATURE OF STRUCTURAL REVIEWER
 KANISHK SENGUPTA
 E.S.E.-039
 SIGNATURE OF ARCHITECT
 DEBATABOSH SAHU
 REG. NO. CA/1224
 31A, D. SARAT BANERJEE ROAD, KOLKATA-700029

CHECKED - A. BASU SCALE 1:100 PART
 DEALT - SONALP/M DATE - 29.11.2016
 TITLE TOWER A NORTH
 PLAN UPPER GROUND FLOOR
 1ST FLOOR PLAN
 SHEET NO. - ESP/SHGTC/M/ND/ARCH/02
 APPROVED
 Plan No. 311/09/30/01 Date 28/03/2022
 Valid Upto: 28/03/2022
 Partha Gupta
 Municipal Engineer
 Dr. Palab Das
 Chairman
 RAJPUR-SONARPUR MUNICIPALITY