

**PROJECT**  
 PROPOSED LG+U.G+9.LG+U.G+15 & B+G+16 STORED  
 RESIDENTIAL BUILDING AT R.S.DAG NO.-  
 1539,1540,1541,1542,1545,1545/1914,1546,1547,1548,1549,1550,  
 1551,1552,1552/1913,1553,1554,1596/1911,1532,1555,1556,1592,  
 1594-UNDER R.S. KHATIAN NO. 1063,1452,1652,1538,1414,  
 1810,508,272,531,583,1536,265,1803,615,556,1206,1418,  
 MOUZA- BARHANS FARTABAD J.L.- 47, HOLDING NO.- 50  
 BARHANS, WARD NO.- 30, UNDER RAJPUR SONARPUR  
 MUNICIPALITY, P.S.-SONARPUR, DISTRICT-24 PARAGANAS(S).

SPECIFICATION	SCHEDULE OF DOORS & WINDOWS			
	NO.	SIZE	TYPE	REMARKS
1. All dimensions are in mm unless it is mentioned.	01	1200 x 2100	W	1400 x 2000
2. All external brick walls are 230 mm thick and internal 125 mm thick unless it is mentioned.	02	1200 x 2100	W	1400 x 2000
3. All external plastering inside or outside are in the ratio of 1:3:6 respectively and outside plastering contains water proofing.	03	1200 x 2100	W	1400 x 2000
4. All precautionary measures shall be taken at the time of construction.	04	1200 x 2100	W	1400 x 2000
5. Depth of water reservoir shall not be more than the depth of main column foundation.	05	1200 x 2100	W	1400 x 2000
6. Typical Chajjas are 600 mm wide with bearing of 100mm in both side where applicable.	06	1200 x 2100	W	1400 x 2000
7. All Railings are of 1000 mm height.	07	1200 x 2100	W	1400 x 2000

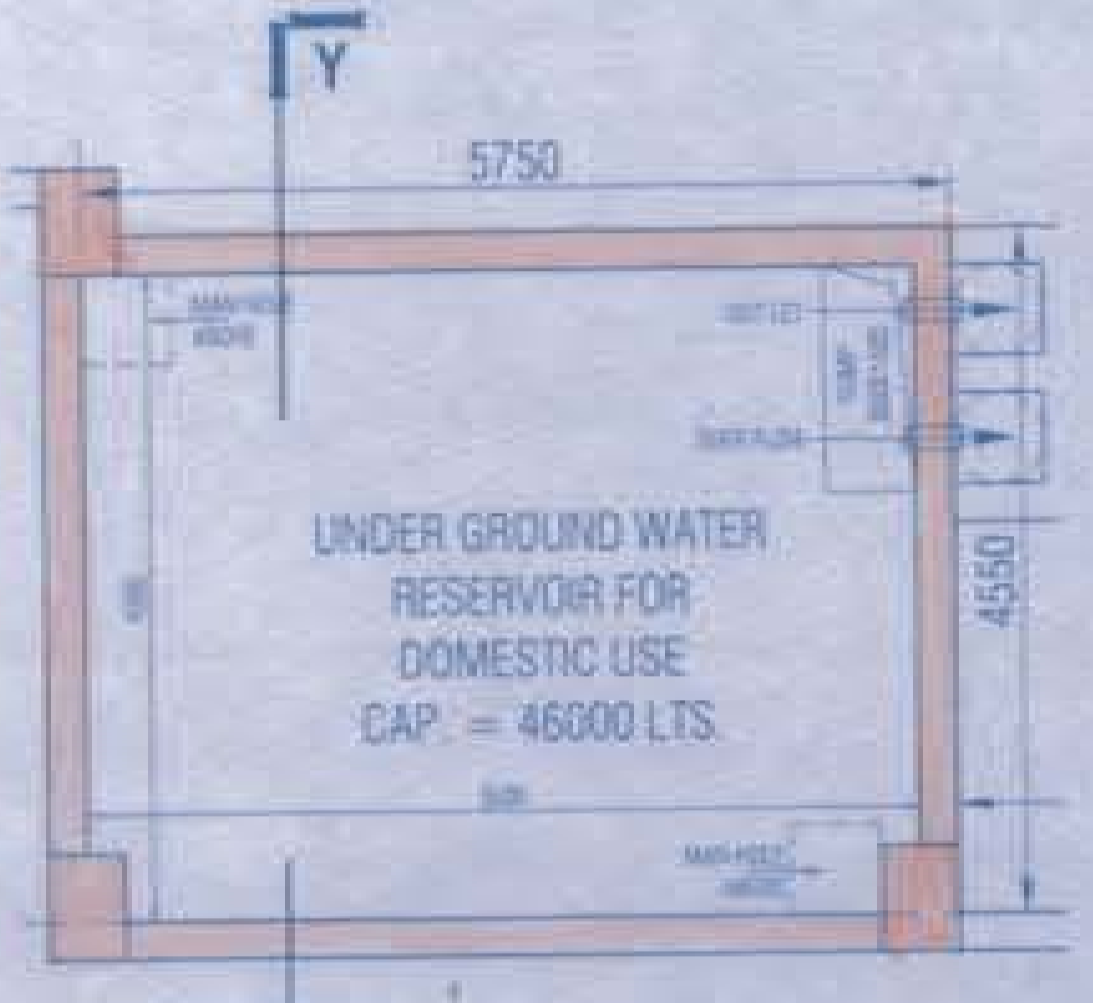

SECTION OF DOMESTIC U. G. W. R.  
 AT Y-Y', SCALE - 1:50



PLAN OF DOMESTIC U. G. W. R.  
 AT Y-Y', SCALE - 1:50

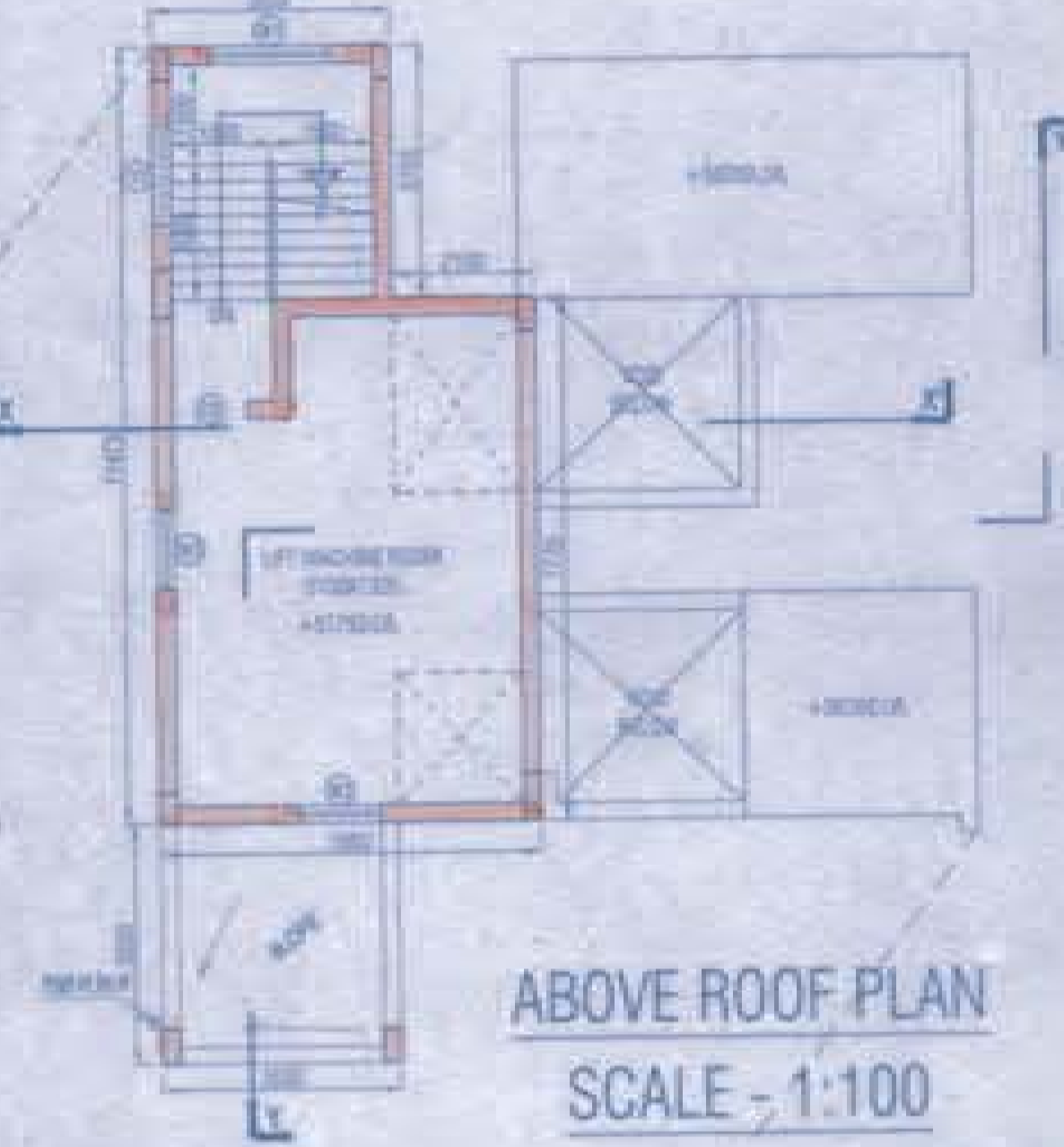

ABOVE ROOF PLAN  
 SCALE - 1:100

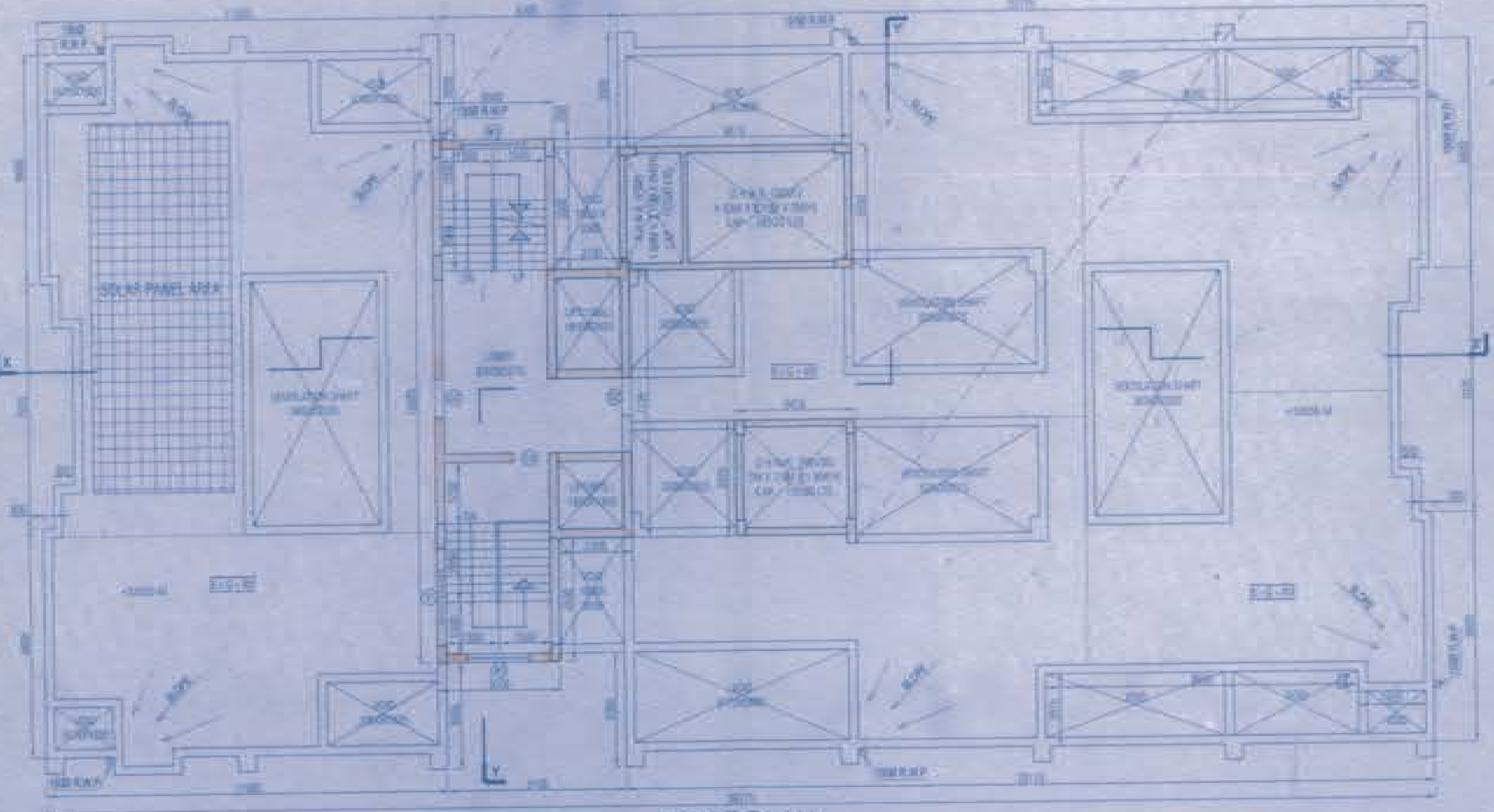

ROOF PLAN  
 SCALE - 1:100

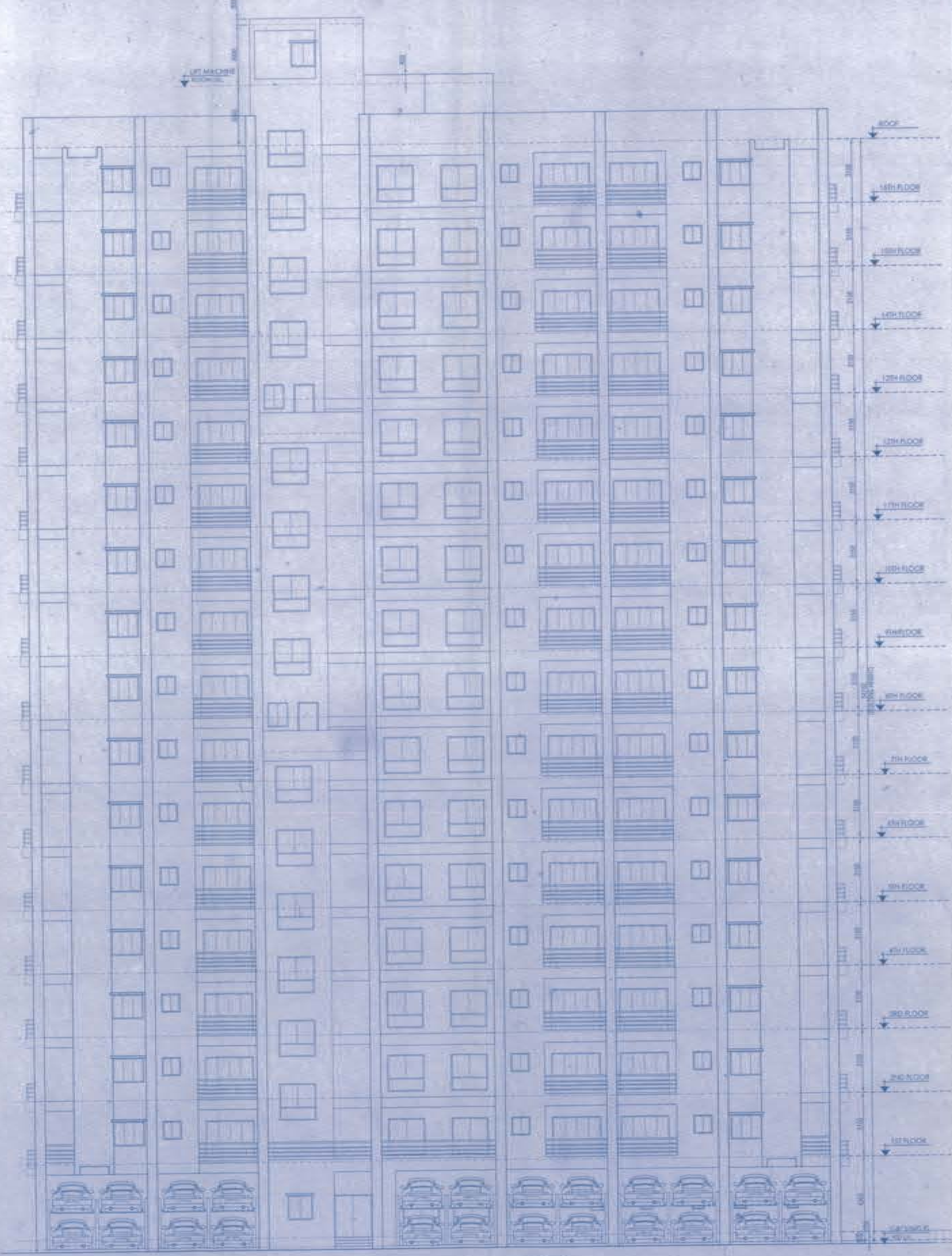

FRONT SIDE (NORTH) ELEVATION  
 SCALE - 1:100

**ANIL GANGULY**  
 ARCHITECT  
 11, RAJAYAN CH. MUKHERJEE  
 21, T.V. MUKHERJEE  
 2011, BARHANS, SONARPUR DISTRICT-24 PARAGANAS(S).

**Signature of Owner & Seal**  
 THE STRUCTURAL DESIGN AND DRAWINGS OF BOTH FOUNDATION & SUPERSTRUCTURE OF THE BUILDING HAS BEEN MADE BY ME CONSIDERING ALL POSSIBLE LOADS INCLUDING THE SEISMIC LOAD AS PER THE NATIONAL BUILDING CODE OF INDIA AND CERTIFIED THAT IT IS SAFE AND STABLE IN ALL RESPECTS.

**Signature of Structural Engineer & Seal**  
 THE PLOT HAS BEEN INSPECTED BY ME AND ON THAT BASIS I DO CERTIFY WITH FULL RESPONSIBILITY THAT THE PROPOSED BUILDING PLAN HAS BEEN DRAWN AS PER PROVISION OF BEHOAL MUNICIPAL BUILDING RULES AS AMENDED FROM TIME TO TIME. THE PLOT IS DEMARCATED BY BOUNDARY WALL ON ALL SIDES. THE SITE PLAN AND LOCATION PLAN CONFIRMS THE SITE.

**Signature of Architect & Seal**  
 DEPTOSH SAHU  
 ARCHITECT  
 11, RAJAYAN CH. MUKHERJEE  
 21, T.V. MUKHERJEE  
 2011, BARHANS, SONARPUR DISTRICT-24 PARAGANAS(S).

**Signature of Geotechnical Engineer & Seal**  
 NAME & SIGNATURE OF GEOTECHNICAL ENGINEER & SEAL ADDRESS

**Signature of Structural Reviewer & Seal**  
 NAME & SIGNATURE OF STRUCTURAL REVIEWER & SEAL ADDRESS

WE DO HEREBY CERTIFY THAT THE FOUNDATION AND SUPERSTRUCTURE OF THE BUILDING PROPOSED FOR CONSTRUCTION AT R.S.DAG NO.- 1539,1540,1541,1542,1545,1545/1914,1546,1547,1548,1549,1550,1551,1552,1552/1913,1553,1554,1596/1911,1532,1555,1556,1592,1594-UNDER R.S. KHATIAN NO. 1063,1452,1652,1538,1414,1810,508,272,531,583,1536,265,1803,615,556,1206,1418, MOUZA- BARHANS FARTABAD J.L.- 47, HOLDING NO.- 50 BARHANS, WARD NO.- 30, UNDER RAJPUR SONARPUR MUNICIPALITY, P.S.-SONARPUR, DISTRICT-24 PARAGANAS(S) HAVE BEEN SO DESIGNED BY ME/US TO MAKE SUCH FOUNDATION AND SUPERSTRUCTURE SAFE IN ALL RESPECT INCLUDING THE CONSIDERATION OF BEARING CAPACITY AND SETTLEMENT OF SOIL ETC.

**Signature of A.S.310**  
 CHECKED - A. S.310 SCALE 1:100  
 DEALT - SONARPUR DATE - 29.11.2016

**Signature of A.S.310**  
 CHECKED - A. S.310 SCALE 1:100  
 DEALT - SONARPUR DATE - 29.11.2016

**APPROVED**  
 31/08/2016  
 Dr. Partha Das  
 Municipal Engineer  
 RAJPUR SONARPUR MUNICIPALITY