

**SKETCH MAP SHOWN BOUNDED BY RED COLOUR MEASURING THE LAND AREA 29.16 COTTAH OR 48.22 DECIMEL MORE OR LESS OVER R.S. PLOT NO. 1746,1747, L.R. PLOT NO.5391,5227,5228,5229,5390,5392, L.R. KHATIAN NO. 3444,3445,3447, OF MOUZA - BHIRINGI, J.L. NO.68, P.S. DURGAPUR, DIST. PASCHIM BARDHAMAN.**

**LAND OWNER :- SRI FATIK KUMAR SOU MONDAL  
SRI MIHIR KUMAR SOU MONDAL  
SRI PRADYUT KUMAR SOU MONDAL**

LATITUDE - N-23° - 32' - 13.7076"  
LONGITUD- E- 87° - 16' - 33.0492"

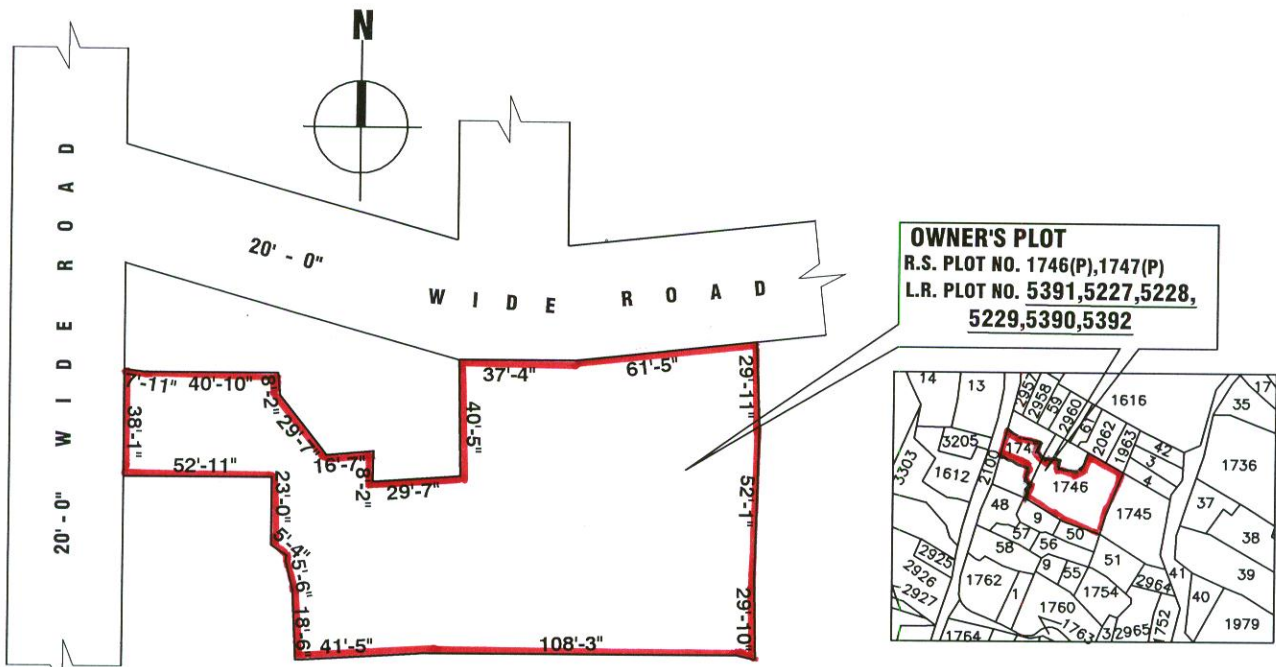

**R.S. INDEX MAP (SCALE -1"=330'-0')**

**DEED PLAN (SCALE -1'= 66'-0")**

**NORTH- R.S. PLOT NO. 2957,2958,2259,2960,2961,2081**  
**SOUTH- R.S. PLOT NO. 1748,1749,1750**  
**EAST - R.S. PLOT NO. 1745**  
**WEST - 20'-0" WIDE ROAD,R.S. PLOT NO. 2100**

**SIGNATURE OF ENGINEER**

*Brown* 25/02/2020  
Souredra Prasad Biswas  
Consulting Civil Engineer  
Durgapur Municipal Corporation  
Palashdiha, Mobile: 9434250565  
LIC. No.: D.M.C./B.P.D./155