

PROJECT: 157
 CLIENT: [illegible]
 ARCHITECT: [illegible]
 DATE: [illegible]

ITEM	QTY	UNIT	AMOUNT
1. [illegible]	1	[illegible]	1000
2. [illegible]	1	[illegible]	1000
3. [illegible]	1	[illegible]	1000
4. [illegible]	1	[illegible]	1000
5. [illegible]	1	[illegible]	1000
6. [illegible]	1	[illegible]	1000
7. [illegible]	1	[illegible]	1000
8. [illegible]	1	[illegible]	1000
9. [illegible]	1	[illegible]	1000
10. [illegible]	1	[illegible]	1000
11. [illegible]	1	[illegible]	1000
12. [illegible]	1	[illegible]	1000
13. [illegible]	1	[illegible]	1000
14. [illegible]	1	[illegible]	1000
15. [illegible]	1	[illegible]	1000
16. [illegible]	1	[illegible]	1000
17. [illegible]	1	[illegible]	1000
18. [illegible]	1	[illegible]	1000
19. [illegible]	1	[illegible]	1000
20. [illegible]	1	[illegible]	1000
21. [illegible]	1	[illegible]	1000
22. [illegible]	1	[illegible]	1000
23. [illegible]	1	[illegible]	1000
24. [illegible]	1	[illegible]	1000
25. [illegible]	1	[illegible]	1000
26. [illegible]	1	[illegible]	1000
27. [illegible]	1	[illegible]	1000
28. [illegible]	1	[illegible]	1000
29. [illegible]	1	[illegible]	1000
30. [illegible]	1	[illegible]	1000
31. [illegible]	1	[illegible]	1000
32. [illegible]	1	[illegible]	1000
33. [illegible]	1	[illegible]	1000
34. [illegible]	1	[illegible]	1000
35. [illegible]	1	[illegible]	1000
36. [illegible]	1	[illegible]	1000
37. [illegible]	1	[illegible]	1000
38. [illegible]	1	[illegible]	1000
39. [illegible]	1	[illegible]	1000
40. [illegible]	1	[illegible]	1000
41. [illegible]	1	[illegible]	1000
42. [illegible]	1	[illegible]	1000
43. [illegible]	1	[illegible]	1000
44. [illegible]	1	[illegible]	1000
45. [illegible]	1	[illegible]	1000
46. [illegible]	1	[illegible]	1000
47. [illegible]	1	[illegible]	1000
48. [illegible]	1	[illegible]	1000
49. [illegible]	1	[illegible]	1000
50. [illegible]	1	[illegible]	1000
51. [illegible]	1	[illegible]	1000
52. [illegible]	1	[illegible]	1000
53. [illegible]	1	[illegible]	1000
54. [illegible]	1	[illegible]	1000
55. [illegible]	1	[illegible]	1000
56. [illegible]	1	[illegible]	1000
57. [illegible]	1	[illegible]	1000
58. [illegible]	1	[illegible]	1000
59. [illegible]	1	[illegible]	1000
60. [illegible]	1	[illegible]	1000
61. [illegible]	1	[illegible]	1000
62. [illegible]	1	[illegible]	1000
63. [illegible]	1	[illegible]	1000
64. [illegible]	1	[illegible]	1000
65. [illegible]	1	[illegible]	1000
66. [illegible]	1	[illegible]	1000
67. [illegible]	1	[illegible]	1000
68. [illegible]	1	[illegible]	1000
69. [illegible]	1	[illegible]	1000
70. [illegible]	1	[illegible]	1000
71. [illegible]	1	[illegible]	1000
72. [illegible]	1	[illegible]	1000
73. [illegible]	1	[illegible]	1000
74. [illegible]	1	[illegible]	1000
75. [illegible]	1	[illegible]	1000
76. [illegible]	1	[illegible]	1000
77. [illegible]	1	[illegible]	1000
78. [illegible]	1	[illegible]	1000
79. [illegible]	1	[illegible]	1000
80. [illegible]	1	[illegible]	1000
81. [illegible]	1	[illegible]	1000
82. [illegible]	1	[illegible]	1000
83. [illegible]	1	[illegible]	1000
84. [illegible]	1	[illegible]	1000
85. [illegible]	1	[illegible]	1000
86. [illegible]	1	[illegible]	1000
87. [illegible]	1	[illegible]	1000
88. [illegible]	1	[illegible]	1000
89. [illegible]	1	[illegible]	1000
90. [illegible]	1	[illegible]	1000
91. [illegible]	1	[illegible]	1000
92. [illegible]	1	[illegible]	1000
93. [illegible]	1	[illegible]	1000
94. [illegible]	1	[illegible]	1000
95. [illegible]	1	[illegible]	1000
96. [illegible]	1	[illegible]	1000
97. [illegible]	1	[illegible]	1000
98. [illegible]	1	[illegible]	1000
99. [illegible]	1	[illegible]	1000
100. [illegible]	1	[illegible]	1000

CONTRACTOR: [illegible]
 PROJECT: [illegible]
 DATE: [illegible]

NOTES:
 1. ALL DIMENSIONS ARE IN METERS UNLESS OTHERWISE SPECIFIED.
 2. ALL WALLS ARE 200MM THICK UNLESS OTHERWISE SPECIFIED.
 3. ALL FLOORS ARE 100MM THICK UNLESS OTHERWISE SPECIFIED.
 4. ALL ROOFS ARE 100MM THICK UNLESS OTHERWISE SPECIFIED.
 5. ALL CEILING ARE 100MM THICK UNLESS OTHERWISE SPECIFIED.
 6. ALL DOORS ARE 2000MM WIDE UNLESS OTHERWISE SPECIFIED.
 7. ALL WINDOWS ARE 1200MM WIDE UNLESS OTHERWISE SPECIFIED.
 8. ALL STAIRS ARE 1000MM WIDE UNLESS OTHERWISE SPECIFIED.
 9. ALL ELEVATIONS ARE TO FACE UNLESS OTHERWISE SPECIFIED.
 10. ALL FINISHES ARE TO BE AS SHOWN ON THE DRAWINGS.
 11. ALL MATERIALS ARE TO BE OF THE BEST QUALITY AVAILABLE.
 12. ALL WORK IS TO BE DONE IN ACCORDANCE WITH THE SUDANESE BUILDING CODE.
 13. ALL WORK IS TO BE DONE IN ACCORDANCE WITH THE SUDANESE ELECTRICAL CODE.
 14. ALL WORK IS TO BE DONE IN ACCORDANCE WITH THE SUDANESE PLUMBING CODE.
 15. ALL WORK IS TO BE DONE IN ACCORDANCE WITH THE SUDANESE MECHANICAL CODE.
 16. ALL WORK IS TO BE DONE IN ACCORDANCE WITH THE SUDANESE SANITATION CODE.
 17. ALL WORK IS TO BE DONE IN ACCORDANCE WITH THE SUDANESE SAFETY CODE.
 18. ALL WORK IS TO BE DONE IN ACCORDANCE WITH THE SUDANESE ENVIRONMENTAL CODE.
 19. ALL WORK IS TO BE DONE IN ACCORDANCE WITH THE SUDANESE FIRE CODE.
 20. ALL WORK IS TO BE DONE IN ACCORDANCE WITH THE SUDANESE ACoustics CODE.
 21. ALL WORK IS TO BE DONE IN ACCORDANCE WITH THE SUDANESE VIBRATION CODE.
 22. ALL WORK IS TO BE DONE IN ACCORDANCE WITH THE SUDANESE LIGHTING CODE.
 23. ALL WORK IS TO BE DONE IN ACCORDANCE WITH THE SUDANESE HEATING CODE.
 24. ALL WORK IS TO BE DONE IN ACCORDANCE WITH THE SUDANESE COOLING CODE.
 25. ALL WORK IS TO BE DONE IN ACCORDANCE WITH THE SUDANESE INSULATION CODE.
 26. ALL WORK IS TO BE DONE IN ACCORDANCE WITH THE SUDANESE SOUND CODE.
 27. ALL WORK IS TO BE DONE IN ACCORDANCE WITH THE SUDANESE ENERGY CODE.
 28. ALL WORK IS TO BE DONE IN ACCORDANCE WITH THE SUDANESE WATER CODE.
 29. ALL WORK IS TO BE DONE IN ACCORDANCE WITH THE SUDANESE GAS CODE.
 30. ALL WORK IS TO BE DONE IN ACCORDANCE WITH THE SUDANESE RADIATION CODE.
 31. ALL WORK IS TO BE DONE IN ACCORDANCE WITH THE SUDANESE ELECTROMAGNETIC INTERFERENCE CODE.
 32. ALL WORK IS TO BE DONE IN ACCORDANCE WITH THE SUDANESE ELECTROSTATIC CODE.
 33. ALL WORK IS TO BE DONE IN ACCORDANCE WITH THE SUDANESE OPTICAL CODE.
 34. ALL WORK IS TO BE DONE IN ACCORDANCE WITH THE SUDANESE THERMAL CODE.
 35. ALL WORK IS TO BE DONE IN ACCORDANCE WITH THE SUDANESE MECHANICAL VIBRATION CODE.
 36. ALL WORK IS TO BE DONE IN ACCORDANCE WITH THE SUDANESE ACOUSTIC VIBRATION CODE.
 37. ALL WORK IS TO BE DONE IN ACCORDANCE WITH THE SUDANESE SEISMIC CODE.
 38. ALL WORK IS TO BE DONE IN ACCORDANCE WITH THE SUDANESE WIND CODE.
 39. ALL WORK IS TO BE DONE IN ACCORDANCE WITH THE SUDANESE HAIL CODE.
 40. ALL WORK IS TO BE DONE IN ACCORDANCE WITH THE SUDANESE SAND CODE.
 41. ALL WORK IS TO BE DONE IN ACCORDANCE WITH THE SUDANESE DUST CODE.
 42. ALL WORK IS TO BE DONE IN ACCORDANCE WITH THE SUDANESE POLLUTION CODE.
 43. ALL WORK IS TO BE DONE IN ACCORDANCE WITH THE SUDANESE CLIMATE CODE.
 44. ALL WORK IS TO BE DONE IN ACCORDANCE WITH THE SUDANESE WEATHER CODE.
 45. ALL WORK IS TO BE DONE IN ACCORDANCE WITH THE SUDANESE SOIL CODE.
 46. ALL WORK IS TO BE DONE IN ACCORDANCE WITH THE SUDANESE WATER TABLE CODE.
 47. ALL WORK IS TO BE DONE IN ACCORDANCE WITH THE SUDANESE GROUNDWATER CODE.
 48. ALL WORK IS TO BE DONE IN ACCORDANCE WITH THE SUDANESE SURFACE WATER CODE.
 49. ALL WORK IS TO BE DONE IN ACCORDANCE WITH THE SUDANESE RAINFALL CODE.
 50. ALL WORK IS TO BE DONE IN ACCORDANCE WITH THE SUDANESE TEMPERATURE CODE.
 51. ALL WORK IS TO BE DONE IN ACCORDANCE WITH THE SUDANESE HUMIDITY CODE.
 52. ALL WORK IS TO BE DONE IN ACCORDANCE WITH THE SUDANESE WIND SPEED CODE.
 53. ALL WORK IS TO BE DONE IN ACCORDANCE WITH THE SUDANESE WIND DIRECTION CODE.
 54. ALL WORK IS TO BE DONE IN ACCORDANCE WITH THE SUDANESE WIND BURST CODE.
 55. ALL WORK IS TO BE DONE IN ACCORDANCE WITH THE SUDANESE WIND GUST CODE.
 56. ALL WORK IS TO BE DONE IN ACCORDANCE WITH THE SUDANESE WIND LULL CODE.
 57. ALL WORK IS TO BE DONE IN ACCORDANCE WITH THE SUDANESE WIND CALM CODE.
 58. ALL WORK IS TO BE DONE IN ACCORDANCE WITH THE SUDANESE WIND STILL CODE.
 59. ALL WORK IS TO BE DONE IN ACCORDANCE WITH THE SUDANESE WIND QUIET CODE.
 60. ALL WORK IS TO BE DONE IN ACCORDANCE WITH THE SUDANESE WIND SILENT CODE.
 61. ALL WORK IS TO BE DONE IN ACCORDANCE WITH THE SUDANESE WIND MUTE CODE.
 62. ALL WORK IS TO BE DONE IN ACCORDANCE WITH THE SUDANESE WIND DEAF CODE.
 63. ALL WORK IS TO BE DONE IN ACCORDANCE WITH THE SUDANESE WIND DUMB CODE.
 64. ALL WORK IS TO BE DONE IN ACCORDANCE WITH THE SUDANESE WIND BLIND CODE.
 65. ALL WORK IS TO BE DONE IN ACCORDANCE WITH THE SUDANESE WIND MUTE CODE.
 66. ALL WORK IS TO BE DONE IN ACCORDANCE WITH THE SUDANESE WIND DEAF CODE.
 67. ALL WORK IS TO BE DONE IN ACCORDANCE WITH THE SUDANESE WIND DUMB CODE.
 68. ALL WORK IS TO BE DONE IN ACCORDANCE WITH THE SUDANESE WIND BLIND CODE.
 69. ALL WORK IS TO BE DONE IN ACCORDANCE WITH THE SUDANESE WIND MUTE CODE.
 70. ALL WORK IS TO BE DONE IN ACCORDANCE WITH THE SUDANESE WIND DEAF CODE.
 71. ALL WORK IS TO BE DONE IN ACCORDANCE WITH THE SUDANESE WIND DUMB CODE.
 72. ALL WORK IS TO BE DONE IN ACCORDANCE WITH THE SUDANESE WIND BLIND CODE.
 73. ALL WORK IS TO BE DONE IN ACCORDANCE WITH THE SUDANESE WIND MUTE CODE.
 74. ALL WORK IS TO BE DONE IN ACCORDANCE WITH THE SUDANESE WIND DEAF CODE.
 75. ALL WORK IS TO BE DONE IN ACCORDANCE WITH THE SUDANESE WIND DUMB CODE.
 76. ALL WORK IS TO BE DONE IN ACCORDANCE WITH THE SUDANESE WIND BLIND CODE.
 77. ALL WORK IS TO BE DONE IN ACCORDANCE WITH THE SUDANESE WIND MUTE CODE.
 78. ALL WORK IS TO BE DONE IN ACCORDANCE WITH THE SUDANESE WIND DEAF CODE.
 79. ALL WORK IS TO BE DONE IN ACCORDANCE WITH THE SUDANESE WIND DUMB CODE.
 80. ALL WORK IS TO BE DONE IN ACCORDANCE WITH THE SUDANESE WIND BLIND CODE.
 81. ALL WORK IS TO BE DONE IN ACCORDANCE WITH THE SUDANESE WIND MUTE CODE.
 82. ALL WORK IS TO BE DONE IN ACCORDANCE WITH THE SUDANESE WIND DEAF CODE.
 83. ALL WORK IS TO BE DONE IN ACCORDANCE WITH THE SUDANESE WIND DUMB CODE.
 84. ALL WORK IS TO BE DONE IN ACCORDANCE WITH THE SUDANESE WIND BLIND CODE.
 85. ALL WORK IS TO BE DONE IN ACCORDANCE WITH THE SUDANESE WIND MUTE CODE.
 86. ALL WORK IS TO BE DONE IN ACCORDANCE WITH THE SUDANESE WIND DEAF CODE.
 87. ALL WORK IS TO BE DONE IN ACCORDANCE WITH THE SUDANESE WIND DUMB CODE.
 88. ALL WORK IS TO BE DONE IN ACCORDANCE WITH THE SUDANESE WIND BLIND CODE.
 89. ALL WORK IS TO BE DONE IN ACCORDANCE WITH THE SUDANESE WIND MUTE CODE.
 90. ALL WORK IS TO BE DONE IN ACCORDANCE WITH THE SUDANESE WIND DEAF CODE.
 91. ALL WORK IS TO BE DONE IN ACCORDANCE WITH THE SUDANESE WIND DUMB CODE.
 92. ALL WORK IS TO BE DONE IN ACCORDANCE WITH THE SUDANESE WIND BLIND CODE.
 93. ALL WORK IS TO BE DONE IN ACCORDANCE WITH THE SUDANESE WIND MUTE CODE.
 94. ALL WORK IS TO BE DONE IN ACCORDANCE WITH THE SUDANESE WIND DEAF CODE.
 95. ALL WORK IS TO BE DONE IN ACCORDANCE WITH THE SUDANESE WIND DUMB CODE.
 96. ALL WORK IS TO BE DONE IN ACCORDANCE WITH THE SUDANESE WIND BLIND CODE.
 97. ALL WORK IS TO BE DONE IN ACCORDANCE WITH THE SUDANESE WIND MUTE CODE.
 98. ALL WORK IS TO BE DONE IN ACCORDANCE WITH THE SUDANESE WIND DEAF CODE.
 99. ALL WORK IS TO BE DONE IN ACCORDANCE WITH THE SUDANESE WIND DUMB CODE.
 100. ALL WORK IS TO BE DONE IN ACCORDANCE WITH THE SUDANESE WIND BLIND CODE.

CONTRACTOR: [illegible]
 PROJECT: [illegible]
 DATE: [illegible]

CONTRACTOR: [illegible]
 PROJECT: [illegible]
 DATE: [illegible]

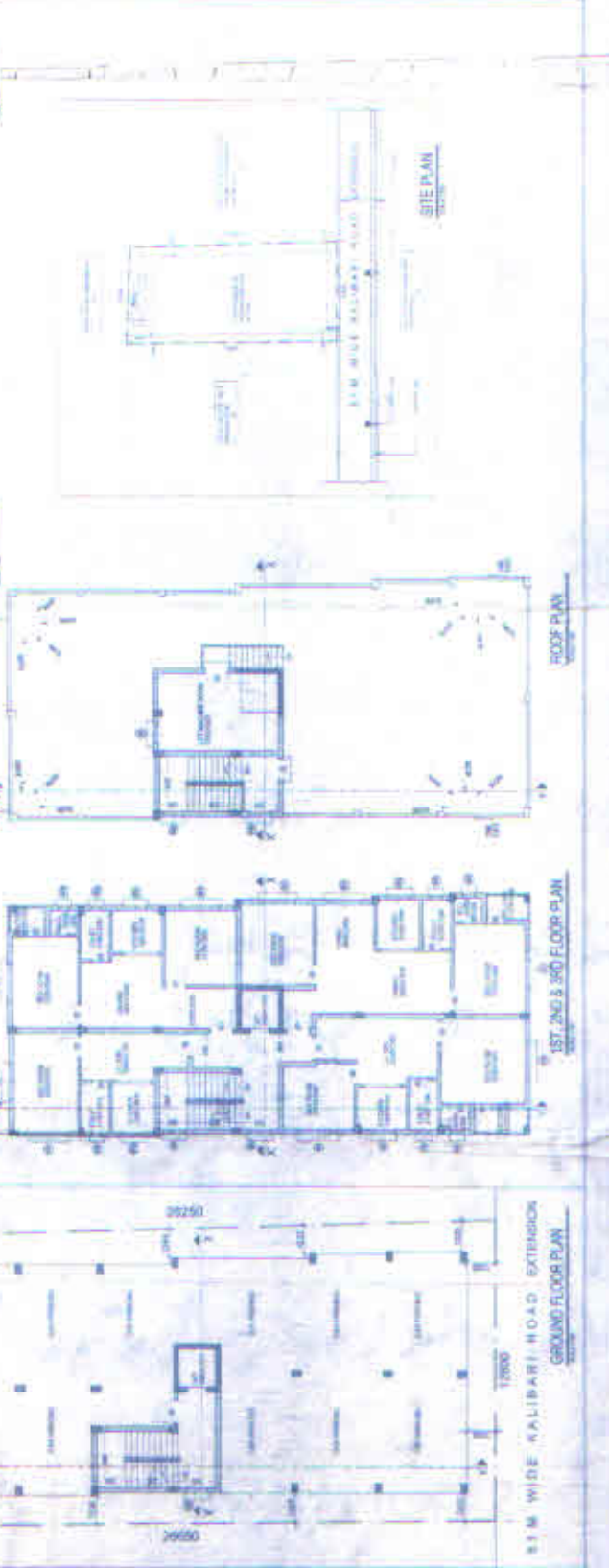
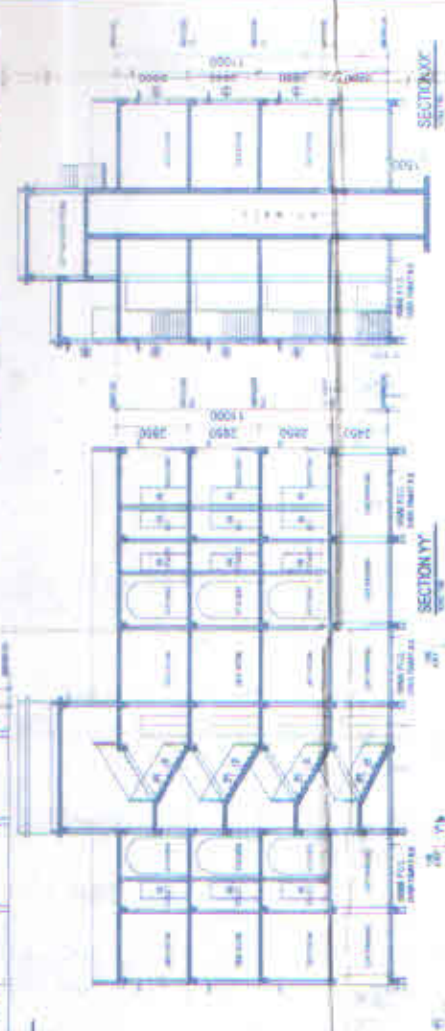
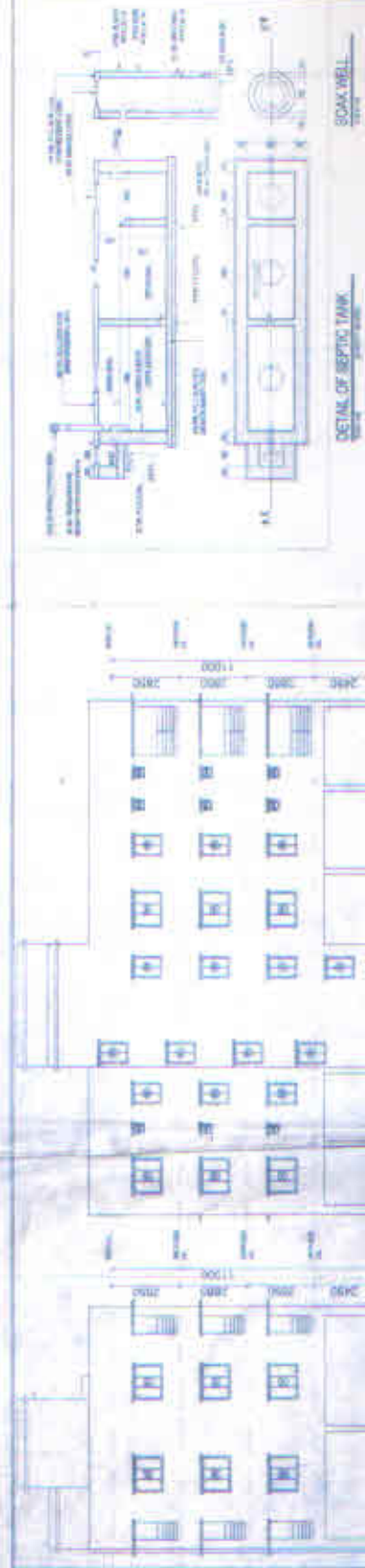

ONE NO. A400 SHEET

M/s. SKY BLUE CONSTRUCTION



PROMOTER, DEVELOPER & CONTRACTOR

173, SOUTH MASUNDA, NEW BARRACKPUR, KOLKATA - 700 131

Mob.: 9831299797, 9163517570, 9836525692, 9007520074

Ref. No.

Date

DECLARATION IN RESPECT OF COMMON FACILITY

We, (1) SRI SURAJIT CHANDA, son of Sri Narayan Krishna Chanda, by occupation- Business, by faith- Hindu, by Nationality- Indian, residing at 173, South Masunda, P.S. & P.O.-New Barrackpore, Kolkata – 700131, District – North 24 Parganas, (2) SRI NARAYAN KRISHNA CHANDA, son of Late Gopal Krishna Chanda, by occupation- Business, by faith- Hindu, by Nationality- Indian, residing at 173, South Masunda, P.S. & P.O.-New Barrackpore, Kolkata – 700131, District – North 24 Parganas, Partnership firm under the name and style of **M/S SKYBLUE CONSTRUCTION**, having its residing at 173, South Masunda, P.S. & P.O.-New Barrackpore, Kolkata – 700131, District – North 24 Parganas, do hereby declared that we will provided facility mention in the said Agreement for Sale including Fire Fighting Facility, Drinking Water, Emergency Evacuation, in respect of our project **DEEPANJALI APARTMENT** lying and situated at under Mouza - Kodalia, comprise in Parts of J. L. No. 36, R.S.No.93, Touzi No.169, Comprised in C.S. & R.S.Dag No.254, under C.S. & R.S. Khatian No.2, Bearing Municipal Holding No. 27 & 27/1, 206, Station Road(East), P.S. New Barrackpore, Kolkata- 700131, within the jurisdiction of the D.R. Registration Office of Barasat, District North 24 Parganas.

Yours' Faithfully

Sky Blue Construction

Partner

Sky Blue Construction

Partner