

SITE PLAN OF HOLDING NO. 2060, DAKHIN KUMRAKHALI, WARD NO. - 27, UNDER RAJPUR SONARPUR MUNICIPALITY, P.S.-SONARPUR, KOLKATA-700103.

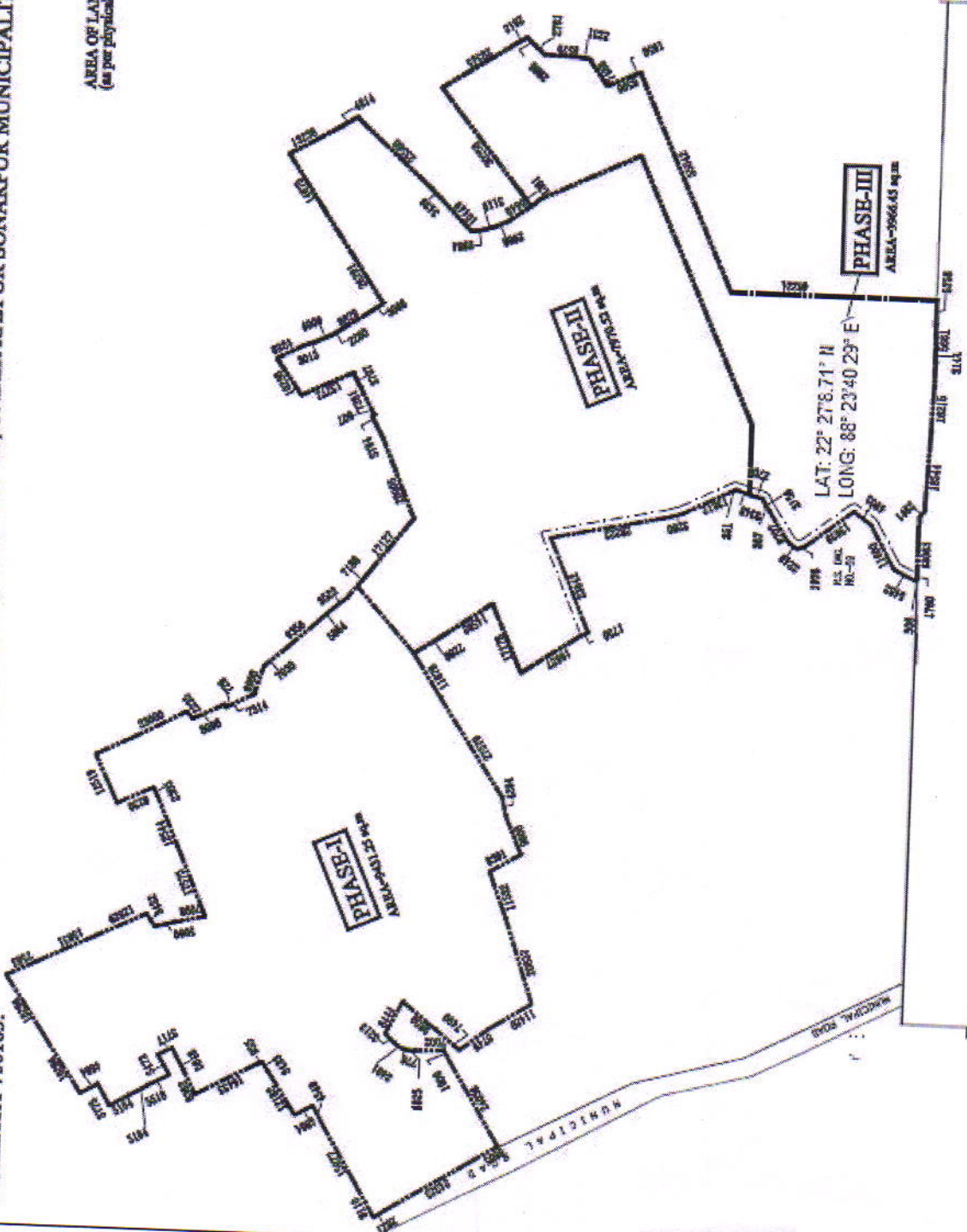

SCALE - 1:600

AREA OF LAND - 21368.22 SQ.M.
(as per physical measurement)



LAT: 22° 27' 8.71" N
LONG: 88° 23' 40.29" E

PHASE-III
AREA-3966.45 Sqm

PHASE-II
AREA-5700.00 Sqm

PHASE-I
AREA-12701.77 Sqm

JAY PRAKASH AGRAWAL
561/RJP50N/EBA/03-C4

For P.S. SRIJAN HEIGHT DEVELOPERS
(Signature)
Partner/Authorised Signatory

SIGNATURE OF OWNER