

CERTIFICATE OF OWNER

CERTIFIED THAT I HAVE GONE THROUGH THE BUILDING RULES FOR RAIPUR, SONARPUR MUNICIPALITY AND ALSO UNDER TAKE TO ABIDE BY THESE RULES DURING AND AFTER CONSTRUCTION OF THE BUILDING.

- NAME OF OWNER**
1. KYAL ENCLAVE PVT. LTD.
 2. AARAV CONCLAVE PVT. LTD.
 3. AARAV DEVELOPERS PVT. LTD.
 4. LINGRAJ PROPERTIES PVT. LTD.
 5. WALL STREET HOUSING PVT. LTD.
 6. WALL STREET PLAZA PVT. LTD.
 7. WONDERFUL COMPLEX PVT. LTD.
 8. WONDERFUL BUILDCON PVT. LTD.
 9. IMPERIAL PLAZA PVT. LTD.
 10. EMPIRE HIGHRISE PVT. LTD.
 11. EVERGROW DEVELOPERS PVT. LTD.
 12. EXCELLENT CONCLAVE PVT. LTD.
 13. WELCOME TOWER PVT. LTD.
 14. WELCOME COMPLEX PVT. LTD.
 15. IMPERIAL RESIDENCY PVT. LTD.
 16. WINSOME PROJECTS PVT. LTD.
 17. WINSOME TOWER PVT. LTD.
 18. WINSOME ENCLAVE PVT. LTD.
 19. WINSOME PLAZA PVT. LTD.
 20. INDRALOK COMPLEX PVT. LTD.
 21. WELLDEN ENCLAVE PVT. LTD.
 22. UTILITY COMPLEX PVT. LTD.
 23. INTERCITY PROJECTS PVT. LTD.
 24. EKDANT PROJECTS PVT. LTD.
 25. INOX HOUSING PVT. LTD.
 26. EFFORT DEVELOPERS PVT. LTD.
 27. ENABLE ESTATE PVT. LTD.
 28. ENDORSE REAL ESTATE PVT. LTD.
 29. INDRALOK CONSTRUCTION PVT. LTD.
 30. ELASTIC BUILDERS PVT. LTD.
 31. PRATHI CHOPRA
 32. ELECT. CONSTRUCTION PVT. LTD.
 33. ANITA AGARWAL
 34. MADHU DUGAR
 35. KIRAN AGARWAL
 36. MANISHA AGARWAL
 37. WELCOME INFRAPROJECTS PVT. LTD.
 38. INSTILL DEVELOPERS PVT. LTD.
 39. WRAP REAL ESTATE PVT. LTD.
 40. INSIST CONSTRUCTION PVT. LTD.
 41. INTENT CONCLAVE PVT. LTD.
 42. INTENT BUILDERS PVT. LTD.
 43. INTUITION DEVELOPERS PVT. LTD.
 44. WOODLAND PROCON PVT. LTD.
 45. WAKEFUL CONSTRUCTION PVT. LTD.
 46. WELLSOME CONCLAVE PVT. LTD.
 47. ISOLATE REAL ESTATE PVT. LTD.
 48. ELECT REAL ESTATE PVT. LTD.
 49. INDEX DEVELOPERS PVT. LTD.
 50. ELITE DEVCON PVT. LTD.
 51. WEIGHTY DEVELOPERS PVT. LTD.
 52. INCREDIBLE BUILDERS PVT. LTD.
 53. ELIGIBLE PROCON PVT. LTD.
 54. IDEAL CONCLAVE PVT. LTD.
 55. RAVI DUGAR
 56. P.S. SRIJAN HEIGHT DEVELOPERS
 57. MANYA AGENCIES PVT. LTD.
 58. SIVRIDDHI STOREST PVT. LTD.
 59. RISHI ENCLAVE PVT. LTD.
 60. RISHI COMPLEX PVT. LTD.

LINGRAJ PROPERTIES & OTHERS
Signature
Authorized Signatory

LINGRAJ PROPERTIES PVT. LTD. & OTHERS
Signature
Authorized Signatory

SIGNATURE OF OWNER

CERTIFICATE OF STRUCTURAL STABILITY

WE HEREBY CERTIFIED THAT THE FOUNDATION AND THE SUPERSTRUCTURE OF THE BUILDING PROPOSED FOR CONSTRUCTION ON L.R. DAG NO. 475, 481, 487, 493, 499, 505 TO 508, 509, 510, 511, 512, 513, 514, 515, 516, 517, 518, 519, 520, 521, 522, 523, 524, 525, 526, 527, 528, 529, 530 TO 533, 534, 535, 536, 537, 538, 539, 540, 541, 542, 543, 544, 545, 546, 547, 548, 549, 550, 551, 552, 553, 554, 555, 556, 557, 558, 559, 560, 561, 562, 563, 564, 565, 566, 567, 568, 569, 570, 571, 572, 573, 574, 575, 576, 577, 578, 579, 580 TO 583, 584, 585, 586, 587, 588, 589, 590, 591, 592, 593, 594, 595, 596, 597, 598, 599, 600, 601, 602, 603, 604, 605, 606, 607, 608, 609, 610, 611, 612, 613, 614, 615, 616, 617, 618, 619, 620, 621, 622, 623, 624, 625, 626, 627, 628, 629, 630 TO 633, 634, 635, 636, 637, 638, 639, 640, 641, 642, 643, 644, 645, 646, 647, 648, 649, 650, 651, 652, 653, 654, 655, 656, 657, 658, 659, 660, 661, 662, 663, 664, 665, 666, 667, 668, 669, 670, 671, 672, 673, 674, 675, 676, 677, 678, 679, 680 TO 683, 684, 685, 686, 687, 688, 689, 690, 691, 692, 693, 694, 695, 696, 697, 698, 699, 700, 701, 702, 703, 704, 705, 706, 707, 708, 709, 710, 711, 712, 713, 714, 715, 716, 717, 718, 719, 720, 721, 722, 723, 724, 725, 726, 727, 728, 729, 730 TO 733, 734, 735, 736, 737, 738, 739, 740, 741, 742, 743, 744, 745, 746, 747, 748, 749, 750 TO 753, 754, 755, 756, 757, 758, 759, 760, 761, 762, 763, 764, 765, 766, 767, 768, 769, 770, 771, 772, 773, 774, 775, 776, 777, 778, 779, 780 TO 783, 784, 785, 786, 787, 788, 789, 790, 791, 792, 793, 794, 795, 796, 797, 798, 799, 800, 801, 802, 803, 804, 805, 806, 807, 808, 809, 810, 811, 812, 813, 814, 815, 816, 817, 818, 819, 820, 821, 822, 823, 824, 825, 826, 827, 828, 829, 830 TO 833, 834, 835, 836, 837, 838, 839, 840, 841, 842, 843, 844, 845, 846, 847, 848, 849, 850, 851, 852, 853, 854, 855, 856, 857, 858, 859, 860, 861, 862, 863, 864, 865, 866, 867, 868, 869, 870, 871, 872, 873, 874, 875, 876, 877, 878, 879, 880 TO 883, 884, 885, 886, 887, 888, 889, 890, 891, 892, 893, 894, 895, 896, 897, 898, 899, 900, 901, 902, 903, 904, 905, 906, 907, 908, 909, 910, 911, 912, 913, 914, 915, 916, 917, 918, 919, 920, 921, 922, 923, 924, 925, 926, 927, 928, 929, 930 TO 933, 934, 935, 936, 937, 938, 939, 940, 941, 942, 943, 944, 945, 946, 947, 948, 949, 950, 951, 952, 953, 954, 955, 956, 957, 958, 959, 960, 961, 962, 963, 964, 965, 966, 967, 968, 969, 970, 971, 972, 973, 974, 975, 976, 977, 978, 979, 980 TO 983, 984, 985, 986, 987, 988, 989, 990, 991, 992, 993, 994, 995, 996, 997, 998, 999, 1000.

ALOK ROY
Registered Geotechnical Engineer
Rajpur-Sonarpur Municipality
No. 008 / G.T. Engg. Class-4

SIGN OF GEO-TECHNICAL ENGG.

Signature
SANJIV J. PAREKH
M.E. (STRUCTURAL & CONSTR. ENGG.)
I.C.E., FIE (F-018202-4)
E.S.E. NO. 018, RAIPUR
SONARPUR MUNICIPALITY

SIGN OF STRUCTURAL ENGG.

Signature
SANJIB GUHA
BSC, BCE, FIE (F-115854-5)
CHARTERED ENGINEER
E.S.E. NO. 018, RAIPUR
SONARPUR MUNICIPALITY

SIGN OF STRUCTURAL REVIEWER

JAY PRAKASH AGRAWAL
561/RJPSON/EBA/03_04
SIGNATURE OF ARCHITECT

TITLE: FRONT ELEVATION (BLOCK-2&4)

PROJECT
REVISED PLAN OF 1800 (EVE), 10-3200 (R) & 10-6000 (STOR)
RESIDENTIAL COMPLEX AT MEZLA-KHARALI, I.L. NO-48,
L.R. DAG NO. 475, 481, 487, 493, 499, 505 TO 508, 509, 510, 511, 512, 513, 514, 515, 516, 517, 518, 519, 520, 521, 522, 523, 524, 525, 526, 527, 528, 529, 530 TO 533, 534, 535, 536, 537, 538, 539, 540, 541, 542, 543, 544, 545, 546, 547, 548, 549, 550, 551, 552, 553, 554, 555, 556, 557, 558, 559, 560, 561, 562, 563, 564, 565, 566, 567, 568, 569, 570, 571, 572, 573, 574, 575, 576, 577, 578, 579, 580 TO 583, 584, 585, 586, 587, 588, 589, 590, 591, 592, 593, 594, 595, 596, 597, 598, 599, 600, 601, 602, 603, 604, 605, 606, 607, 608, 609, 610, 611, 612, 613, 614, 615, 616, 617, 618, 619, 620, 621, 622, 623, 624, 625, 626, 627, 628, 629, 630 TO 633, 634, 635, 636, 637, 638, 639, 640, 641, 642, 643, 644, 645, 646, 647, 648, 649, 650, 651, 652, 653, 654, 655, 656, 657, 658, 659, 660, 661, 662, 663, 664, 665, 666, 667, 668, 669, 670, 671, 672, 673, 674, 675, 676, 677, 678, 679, 680 TO 683, 684, 685, 686, 687, 688, 689, 690, 691, 692, 693, 694, 695, 696, 697, 698, 699, 700, 701, 702, 703, 704, 705, 706, 707, 708, 709, 710, 711, 712, 713, 714, 715, 716, 717, 718, 719, 720, 721, 722, 723, 724, 725, 726, 727, 728, 729, 730 TO 733, 734, 735, 736, 737, 738, 739, 740, 741, 742, 743, 744, 745, 746, 747, 748, 749, 750 TO 753, 754, 755, 756, 757, 758, 759, 760, 761, 762, 763, 764, 765, 766, 767, 768, 769, 770, 771, 772, 773, 774, 775, 776, 777, 778, 779, 780 TO 783, 784, 785, 786, 787, 788, 789, 790, 791, 792, 793, 794, 795, 796, 797, 798, 799, 800, 801, 802, 803, 804, 805, 806, 807, 808, 809, 810, 811, 812, 813, 814, 815, 816, 817, 818, 819, 820, 821, 822, 823, 824, 825, 826, 827, 828, 829, 830 TO 833, 834, 835, 836, 837, 838, 839, 840, 841, 842, 843, 844, 845, 846, 847, 848, 849, 850, 851, 852, 853, 854, 855, 856, 857, 858, 859, 860, 861, 862, 863, 864, 865, 866, 867, 868, 869, 870, 871, 872, 873, 874, 875, 876, 877, 878, 879, 880 TO 883, 884, 885, 886, 887, 888, 889, 890, 891, 892, 893, 894, 895, 896, 897, 898, 899, 900, 901, 902, 903, 904, 905, 906, 907, 908, 909, 910, 911, 912, 913, 914, 915, 916, 917, 918, 919, 920, 921, 922, 923, 924, 925, 926, 927, 928, 929, 930 TO 933, 934, 935, 936, 937, 938, 939, 940, 941, 942, 943, 944, 945, 946, 947, 948, 949, 950, 951, 952, 953, 954, 955, 956, 957, 958, 959, 960, 961, 962, 963, 964, 965, 966, 967, 968, 969, 970, 971, 972, 973, 974, 975, 976, 977, 978, 979, 980 TO 983, 984, 985, 986, 987, 988, 989, 990, 991, 992, 993, 994, 995, 996, 997, 998, 999, 1000.

ARCHITECTS
AGRAWAL & AGRAWAL
Worship House, 2/5 Bevak, Dadya Street, 107-700 029
www.agrawalarchitects.in Phone: 4000-4100-2

SCALE	DATE	DEALT	CHECKED
1:100	17.06.17	PAULAMOHAN MOU	SUPRIYA

Checked by *Signature*
Local Office: *Signature*
RAIPUR SONARPUR MUNICIPALITY

APPROVED
Plan No. 172/Rev/27/17, Dated 22/09/17

Valid Upto: 22/09/22
Signature
Dr. Pallab Das
Chairman
RAIPUR SONARPUR MUNICIPALITY

FOR OFFICE USE

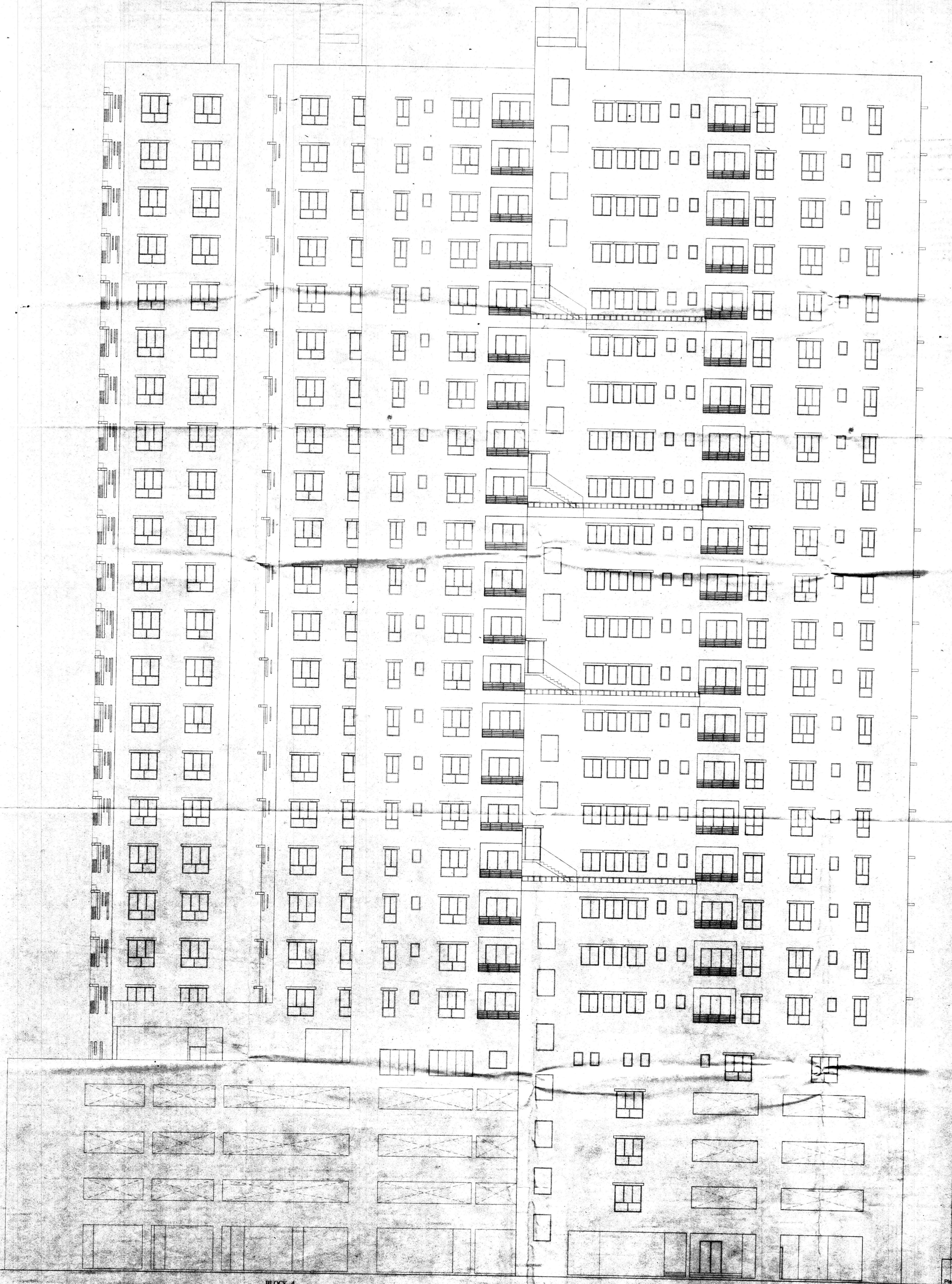

BLOCK-1

BLOCK-2

FRONT ELEVATION

