

SAND FILLING BELOW THE FOUNDATION

PLAN OF PROPOSED B + G + 7 STORED RESIDENTIAL BUILDING AT HOLDING NO. - 37/1, KSHETRA MOHAN BANERJEE LANE, DIST. - HOWRAH, WARD NO. - 33, BOROUGH - IV, R.S. DAG NO. - 347, 348, 351, L.R. DAG NO. - 39, 91, 92, 93, R.S. KH. NO. - 201, L.R. KH. NO. - 1035, 1036, SHEET NO. - 97/88, MOUZA 8P.S. - SHIBPUR, PIN - 711102.

THE DRAWING IS FOR THE PURPOSE OF THE BUILDING PERMIT ONLY. THE DRAWING IS NOT TO BE USED FOR ANY OTHER PURPOSE WITHOUT THE WRITTEN PERMISSION OF THE ARCHITECT.

DECLARATION

THE ARCHITECT HAS BEEN ADVISED BY THE OWNER THAT THE BUILDING IS TO BE USED AS A RESIDENTIAL BUILDING AND THAT THE BUILDING WILL BE USED AS A RESIDENTIAL BUILDING. THE ARCHITECT HAS BEEN ADVISED BY THE OWNER THAT THE BUILDING WILL BE USED AS A RESIDENTIAL BUILDING. THE ARCHITECT HAS BEEN ADVISED BY THE OWNER THAT THE BUILDING WILL BE USED AS A RESIDENTIAL BUILDING.

STRUCTURAL DECLARATION

I, THE ARCHITECT, HAVE EXAMINED THE DRAWINGS AND THE STRUCTURAL DESIGN OF THE BUILDING AND I AM SATISFIED THAT THE BUILDING IS SAFE AND SOUND AND THAT THE BUILDING WILL BE USED AS A RESIDENTIAL BUILDING. THE ARCHITECT HAS BEEN ADVISED BY THE OWNER THAT THE BUILDING WILL BE USED AS A RESIDENTIAL BUILDING. THE ARCHITECT HAS BEEN ADVISED BY THE OWNER THAT THE BUILDING WILL BE USED AS A RESIDENTIAL BUILDING.

SIGNATURE OF ARCHITECT

SIGNATURE OF OWNER

THE MUNICIPAL CORPORATION, HOWRAH

214

SECTION THR - AA

SECTION THR - BB

SECTION THR - CC

SECTION THR - DD

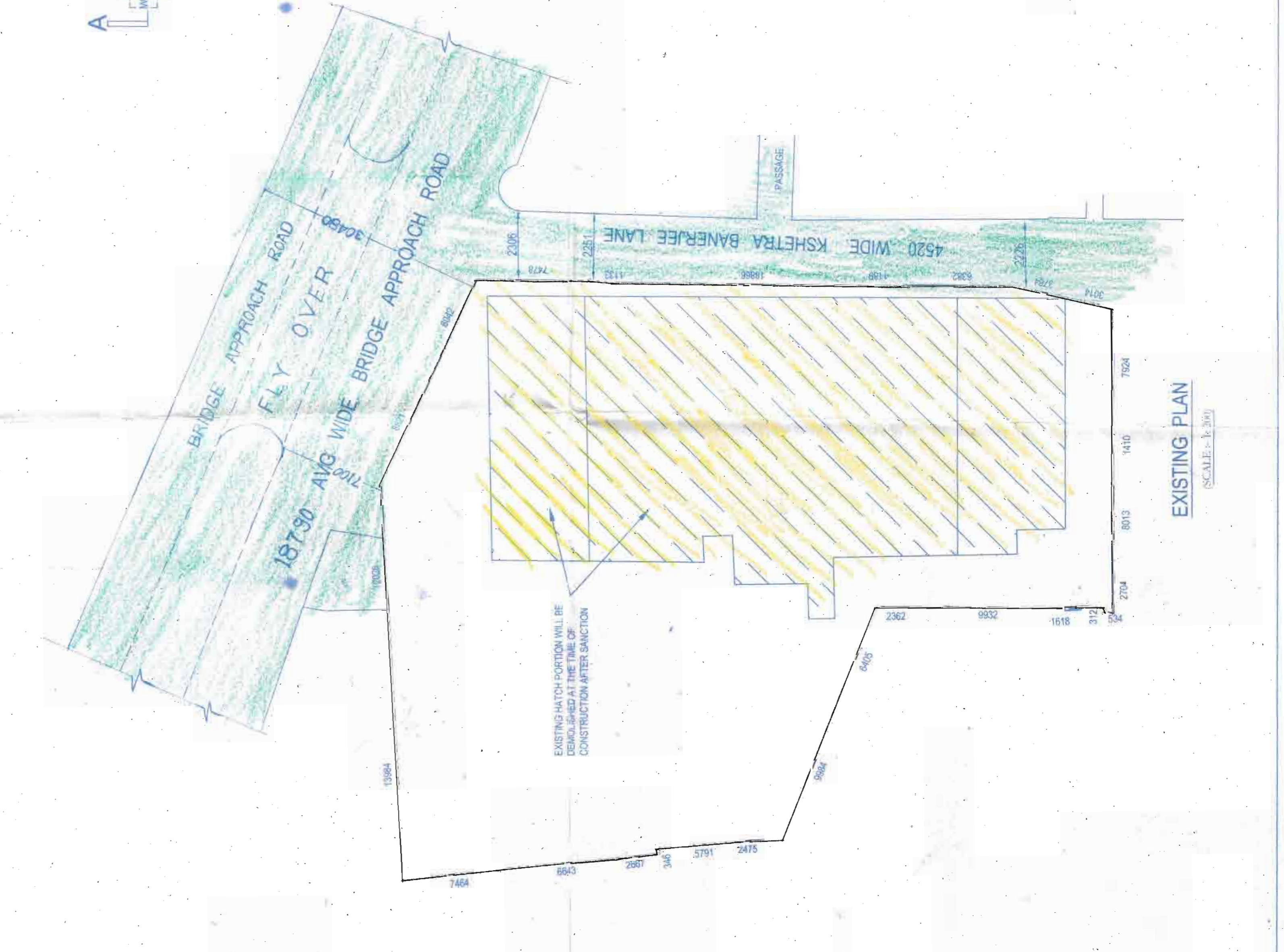
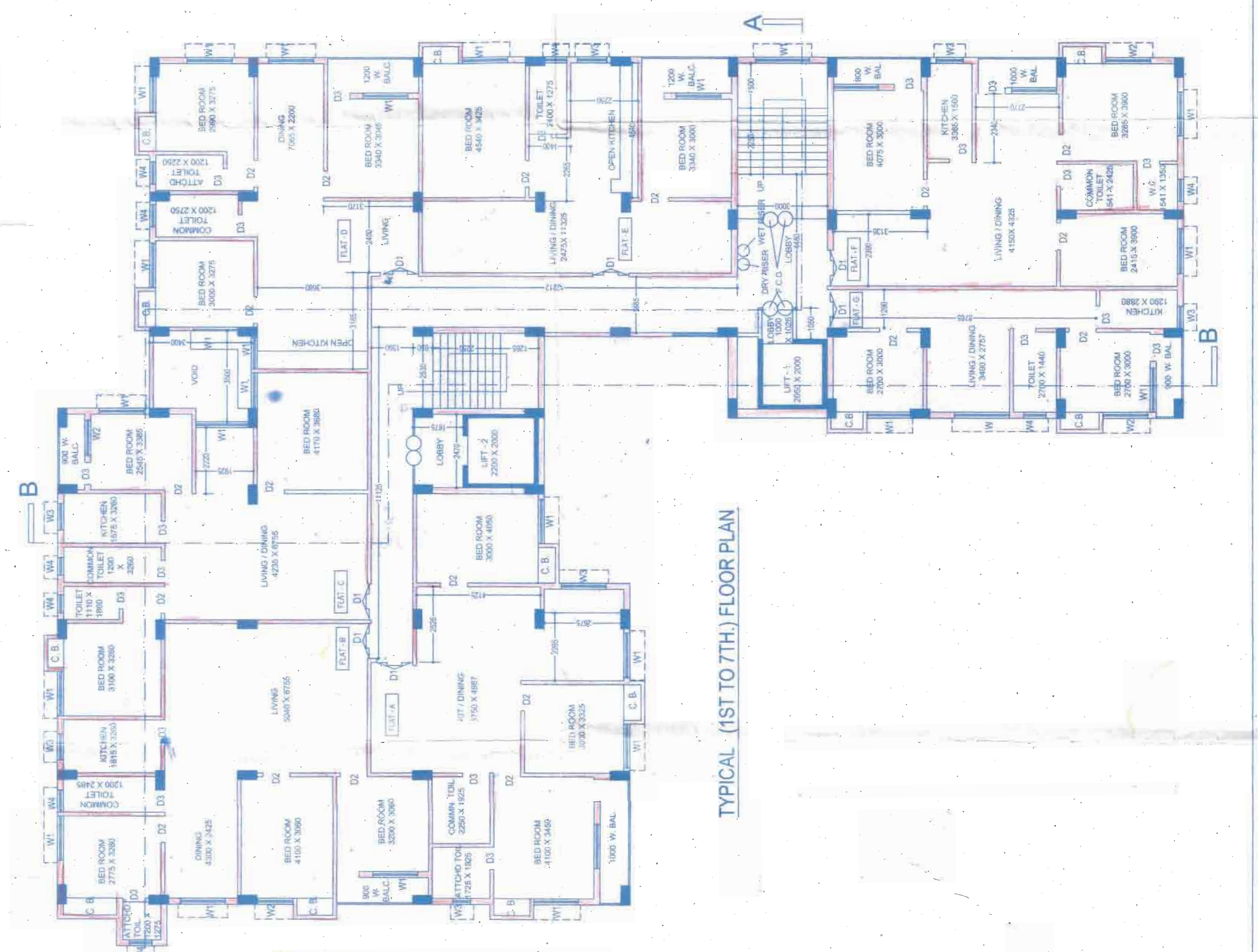
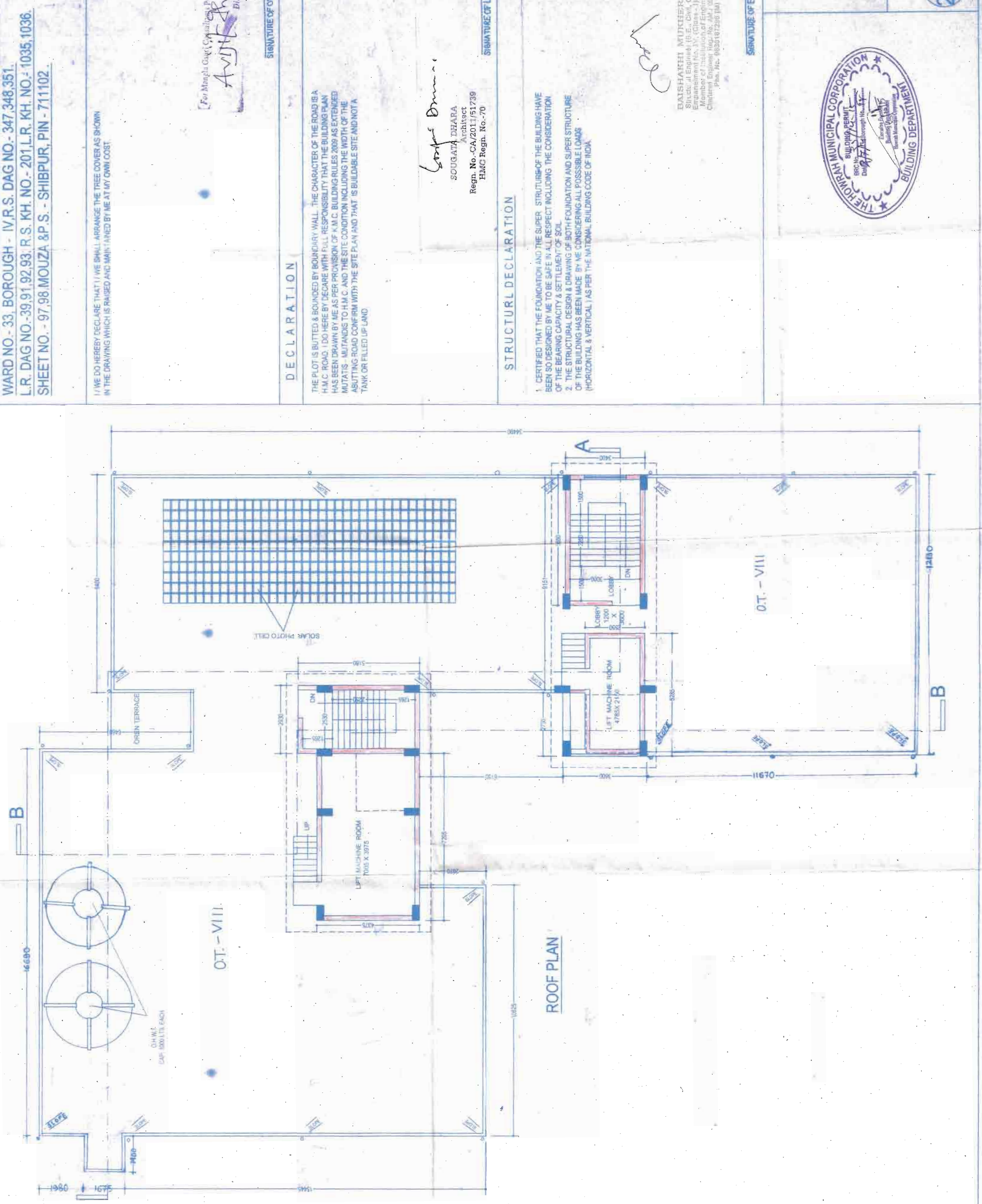

CORRECTED PLAN
BRONX
PLACED IN RUNNER
BUILDING L.P.
DATED 11-2-1955

PARTY'S COPY



Examinee has not been examined by the Board of Building Examiners, City of New York, and is not qualified to practice as a Licensed Professional Engineer in the State of New York. This certificate is issued for the purpose of allowing the examinee to practice as a Licensed Professional Engineer in the State of New York, provided he complies with the provisions of the laws and regulations governing the practice of the profession of Licensed Professional Engineer in the State of New York.

Building Department
Health Department
Board of Building Examiners
City of New York

Examinee subject to the provisions of the laws and regulations governing the practice of the profession of Licensed Professional Engineer in the State of New York.

Examinee subject to the provisions of the laws and regulations governing the practice of the profession of Licensed Professional Engineer in the State of New York.

Examinee subject to the provisions of the laws and regulations governing the practice of the profession of Licensed Professional Engineer in the State of New York.

Examinee subject to the provisions of the laws and regulations governing the practice of the profession of Licensed Professional Engineer in the State of New York.

Examinee subject to the provisions of the laws and regulations governing the practice of the profession of Licensed Professional Engineer in the State of New York.

MEMORANDUM FOR THE BOARD OF BUILDING EXAMINERS, CITY OF NEW YORK
RE: [Illegible]
DATE: [Illegible]

THE EXAMINEE IS NOT QUALIFIED TO PRACTICE AS A LICENSED PROFESSIONAL ENGINEER IN THE STATE OF NEW YORK.

CONTRACTOR TO BE EXAMINED FOR THE PURPOSE OF OBTAINING A LICENSE TO PRACTICE AS A LICENSED PROFESSIONAL ENGINEER IN THE STATE OF NEW YORK.

CONTRACTOR TO BE EXAMINED FOR THE PURPOSE OF OBTAINING A LICENSE TO PRACTICE AS A LICENSED PROFESSIONAL ENGINEER IN THE STATE OF NEW YORK.

CONTRACTOR TO BE EXAMINED FOR THE PURPOSE OF OBTAINING A LICENSE TO PRACTICE AS A LICENSED PROFESSIONAL ENGINEER IN THE STATE OF NEW YORK.

CONTRACTOR TO BE EXAMINED FOR THE PURPOSE OF OBTAINING A LICENSE TO PRACTICE AS A LICENSED PROFESSIONAL ENGINEER IN THE STATE OF NEW YORK.

CONTRACTOR TO BE EXAMINED FOR THE PURPOSE OF OBTAINING A LICENSE TO PRACTICE AS A LICENSED PROFESSIONAL ENGINEER IN THE STATE OF NEW YORK.

CONTRACTOR TO BE EXAMINED FOR THE PURPOSE OF OBTAINING A LICENSE TO PRACTICE AS A LICENSED PROFESSIONAL ENGINEER IN THE STATE OF NEW YORK.

CONTRACTOR TO BE EXAMINED FOR THE PURPOSE OF OBTAINING A LICENSE TO PRACTICE AS A LICENSED PROFESSIONAL ENGINEER IN THE STATE OF NEW YORK.

CONTRACTOR TO BE EXAMINED FOR THE PURPOSE OF OBTAINING A LICENSE TO PRACTICE AS A LICENSED PROFESSIONAL ENGINEER IN THE STATE OF NEW YORK.

CONTRACTOR TO BE EXAMINED FOR THE PURPOSE OF OBTAINING A LICENSE TO PRACTICE AS A LICENSED PROFESSIONAL ENGINEER IN THE STATE OF NEW YORK.

CONTRACTOR TO BE EXAMINED FOR THE PURPOSE OF OBTAINING A LICENSE TO PRACTICE AS A LICENSED PROFESSIONAL ENGINEER IN THE STATE OF NEW YORK.

CONTRACTOR TO BE EXAMINED FOR THE PURPOSE OF OBTAINING A LICENSE TO PRACTICE AS A LICENSED PROFESSIONAL ENGINEER IN THE STATE OF NEW YORK.

CONTRACTOR TO BE EXAMINED FOR THE PURPOSE OF OBTAINING A LICENSE TO PRACTICE AS A LICENSED PROFESSIONAL ENGINEER IN THE STATE OF NEW YORK.

CONTRACTOR TO BE EXAMINED FOR THE PURPOSE OF OBTAINING A LICENSE TO PRACTICE AS A LICENSED PROFESSIONAL ENGINEER IN THE STATE OF NEW YORK.

CONTRACTOR TO BE EXAMINED FOR THE PURPOSE OF OBTAINING A LICENSE TO PRACTICE AS A LICENSED PROFESSIONAL ENGINEER IN THE STATE OF NEW YORK.

CONTRACTOR TO BE EXAMINED FOR THE PURPOSE OF OBTAINING A LICENSE TO PRACTICE AS A LICENSED PROFESSIONAL ENGINEER IN THE STATE OF NEW YORK.

CONTRACTOR TO BE EXAMINED FOR THE PURPOSE OF OBTAINING A LICENSE TO PRACTICE AS A LICENSED PROFESSIONAL ENGINEER IN THE STATE OF NEW YORK.

CONTRACTOR TO BE EXAMINED FOR THE PURPOSE OF OBTAINING A LICENSE TO PRACTICE AS A LICENSED PROFESSIONAL ENGINEER IN THE STATE OF NEW YORK.

CONTRACTOR TO BE EXAMINED FOR THE PURPOSE OF OBTAINING A LICENSE TO PRACTICE AS A LICENSED PROFESSIONAL ENGINEER IN THE STATE OF NEW YORK.

CONTRACTOR TO BE EXAMINED FOR THE PURPOSE OF OBTAINING A LICENSE TO PRACTICE AS A LICENSED PROFESSIONAL ENGINEER IN THE STATE OF NEW YORK.

CONTRACTOR TO BE EXAMINED FOR THE PURPOSE OF OBTAINING A LICENSE TO PRACTICE AS A LICENSED PROFESSIONAL ENGINEER IN THE STATE OF NEW YORK.

CONTRACTOR TO BE EXAMINED FOR THE PURPOSE OF OBTAINING A LICENSE TO PRACTICE AS A LICENSED PROFESSIONAL ENGINEER IN THE STATE OF NEW YORK.

CONTRACTOR TO BE EXAMINED FOR THE PURPOSE OF OBTAINING A LICENSE TO PRACTICE AS A LICENSED PROFESSIONAL ENGINEER IN THE STATE OF NEW YORK.

CONTRACTOR TO BE EXAMINED FOR THE PURPOSE OF OBTAINING A LICENSE TO PRACTICE AS A LICENSED PROFESSIONAL ENGINEER IN THE STATE OF NEW YORK.

CONTRACTOR TO BE EXAMINED FOR THE PURPOSE OF OBTAINING A LICENSE TO PRACTICE AS A LICENSED PROFESSIONAL ENGINEER IN THE STATE OF NEW YORK.

CONTRACTOR TO BE EXAMINED FOR THE PURPOSE OF OBTAINING A LICENSE TO PRACTICE AS A LICENSED PROFESSIONAL ENGINEER IN THE STATE OF NEW YORK.

CONTRACTOR TO BE EXAMINED FOR THE PURPOSE OF OBTAINING A LICENSE TO PRACTICE AS A LICENSED PROFESSIONAL ENGINEER IN THE STATE OF NEW YORK.

CONTRACTOR TO BE EXAMINED FOR THE PURPOSE OF OBTAINING A LICENSE TO PRACTICE AS A LICENSED PROFESSIONAL ENGINEER IN THE STATE OF NEW YORK.

CONTRACTOR TO BE EXAMINED FOR THE PURPOSE OF OBTAINING A LICENSE TO PRACTICE AS A LICENSED PROFESSIONAL ENGINEER IN THE STATE OF NEW YORK.

CONTRACTOR TO BE EXAMINED FOR THE PURPOSE OF OBTAINING A LICENSE TO PRACTICE AS A LICENSED PROFESSIONAL ENGINEER IN THE STATE OF NEW YORK.