

SKETCH MAP SHOWN BOUNDED BY RED COLOUR MEASURING THE LAND AREA 29.342 COTTAH OR 48.5 DECIMEL MORE OR LESS OVER R.S. PLOT NO. 1653,1654,1656 &1657, L.R. PLOT NO.2019,2020 R.S.KHATIAN NO.364 AND 366, L.R. KHATIAN NO. 802,1974,2575 AND 3595 OF MOUZA - BIRBHANPUR, J.L. NO.91, P.S. COKE OVEN(DURGAPUR) , DIST.PASCHIM BARDHAMAN.

**LAND OWNER :- SRI TAPAN MONDAL
SRI HARI NARAYAN MONDAL
SRI DAYAMOY MONDAL
SRI BISWAJIT MONDAL**

**LATITUDE - N-23° - 28' - 43"
LONGITUD- E- 87° - 19' - 8"**

**OWNER'S PLOT
R.S. PLOT NO. 1653,
1654,1656,1657
L.R. PLOT NO. 2019,
2020**

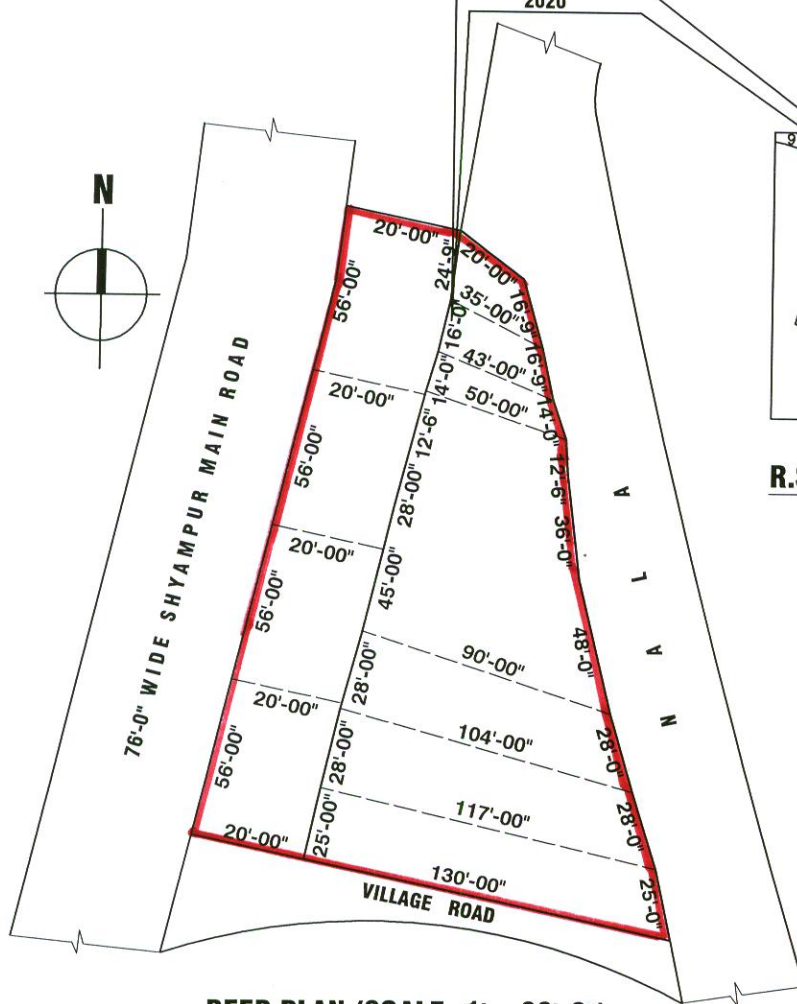

DEED PLAN (SCALE -1'= 66'-0")

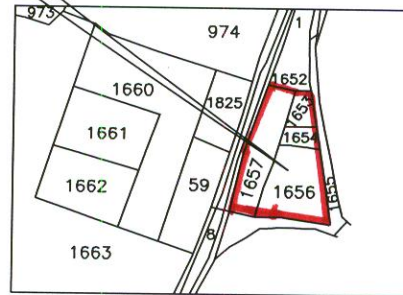

R.S. INDEX MAP (SCALE -1"= 330'-0")

**IN DEED PLAN
NORTH- R.S. PLOT NO. 1652
SOUTH- VILLAGE ROAD PLOT NO.726
EAST - NALA R.S. PLOT NO.1655
WEST - SHYAMPUR MAIN ROAD, R.S. PLOT NO.1657,1658**

SIGNATURE OF ENGINEER

Sourendra Prasad Biswas
20/02/2020
Sourendra Prasad Biswas
Consulting Civil Engineer
Durgapur Municipal Corporation
Palashdiha, Mobile: 9434250565
M.C. No.: D.M.C./B.P.D./155