

APPROVED

PLAN No. CB/033/17  
RB/CB/18/PB/30W/  
APN  
20 18 20 18  
Date 03.10.2018



FRONT ELEVATION  
SCALE-1:100

AREA STATEMENT (Block-1)

1. GROUND FLOOR - 399.74 SQ.M./4301.20 SQ.FT.
2. FIRST FLOOR - 491.84 SQ.M./5292.19 SQ.FT.
3. SECOND FLOOR - 491.84 SQ.M./5292.19 SQ.FT.
4. THIRD FLOOR - 491.84 SQ.M./5292.19 SQ.FT.
5. FOURTH FLOOR - 491.84 SQ.M./5292.19 SQ.FT.
6. FIFTH FLOOR - 491.84 SQ.M./5292.19 SQ.FT.
7. SIXTH FLOOR - 491.84 SQ.M./5292.19 SQ.FT.
8. PROPOSED TOTAL BUILT UP AREA - 3350.78 SQ.M. (INCLUDING CAR PARKING)
9. TOTAL BUILT UP AREA FOR F.A.R. - 2499.06 SQ.M. (EXCLUDING CAR PARKING & SERVICES AT EACH FL.)
10. SHOP AT GROUND FL. - 143.13 SQ.M.
11. PARKING AT GROUND FL. - 207.16 SQ.M.
12. SERVICES IN GROUND FL. - 49.44 SQ.M.
13. SERVICES AT EACH FL. - 75.33 SQ.M.

DOORS AND WINDOWS SCHEDULE

TYPE	WIDTH	HEIGHT	REMARKS
DA	1000	2100	PANNEL DOOR
D	1050	2100	DO
D1	900	2100	DO
D2	900	2100	FLUSH DOOR
D3	750	2100	DO
D4	750	2100	P.V.C DOOR
W1	1500	1300	GLAZED SHUTTER
W2	1200	1300	DO
W3	1000	1300	DO
V1	750	600	DO
V2	550	600	DO

NOTES

- ALL DIMENSIONS ARE IN M.M. AND ALL LEVEL ARE IN M.
- WRITTEN DIMENSIONS MUST BE FOLLOWED
- OWNERS PLOT SHOWN IN RED COLOR

SPECIFICATIONS

1. ALL EXTERNAL WALLS 250TH. & INTERNAL WALLS 125 THK. UNLESS OTHERWISE MENTIONED.
2. ALL MASONRY WORKS ARE BOUNDED BY CEMENT MORTAR (1:6) & (1:4).
3. EXTERNAL PLASTER IS 25THK. & INTERNAL PLASTER IS 12MM. THK.
4. ALL CONC. GRADE IS M25 & AND GRADE OF STEEL FE-500
5. 250 THK. BRICK WORK IN 1:6 MORTAR
6. 125 THK. & 75 THK. BRICK WORK IN 1:4 MORTAR
9. 150 WIDE SURFACE DRAIN SHOULD BE PROVIDED ALL ROUND THE BUILDING.
10. 25% OF THE BUILDING TO BE CONSTRUCTED USING FLY-ASH BRICKS

PROJECT NAME

PROPOSED PLAN OF G+6 STORIED APARTMENT BUILDING OF SRI TAPAN MONDAL, SRI HARI NARAYAN MONDAL, SRI DAYAMOY MONDAL & SRI BISWAJIT MONDAL ALL S/O SRI BIJOY MONDAL, L.R. PLOT NO.- 2019, R.S. PLOT NO.- 1656, MOUZA-BIRBHANPUR, J.L. NO.-91, P.S.-DURGAPUR, L.R. PLOT NO. 2020, R.S. PLOT NO. - 1653, 1654, 1657, MOUZA - NADIA, J.L. NO.- 92, P.S. - DURGAPUR, DIST.-PASCHIM BURDWAN.  
\* HOLDING NO.- 105/N  
\* I D NO.- 0070799  
\* CIRCLE/WARD NO.- 43  
\* ADDRESS- SHYAMPUR VILLAGE, DGP-01

SIGNATURE OF OWNER

*Sri Tapan Mondal*  
*Sri Hari Narayan Mondal*  
*Sri Dayamoy Mondal*  
*Sri Biswajit Mondal*

CERTIFICATE OF STRUCTURAL ENGINEER

*Rakesh Choudhary*

SIGNATURE OF GEOTECHNICAL ENGINEER

SIGNATURE OF L.B.S./ENGINEER/ARCHITECT

*Vijaya Singh*

VIJAYA SINGH  
DMC REGISTERED  
LIC NO. - DMC/BPD/60

PROJECT TITLE  
BLOCK -1 FRONT ELEVATION, BLOCK -1 TYPICAL FLOOR PLAN

REV. DATE.- 23.11.18

SCALE.-1:100 OR AS SHOWN

DATE.- 21.04.2017

SHEET  
NO.-MN/APT(DMC)-08/2017-04/SH/A-2/5

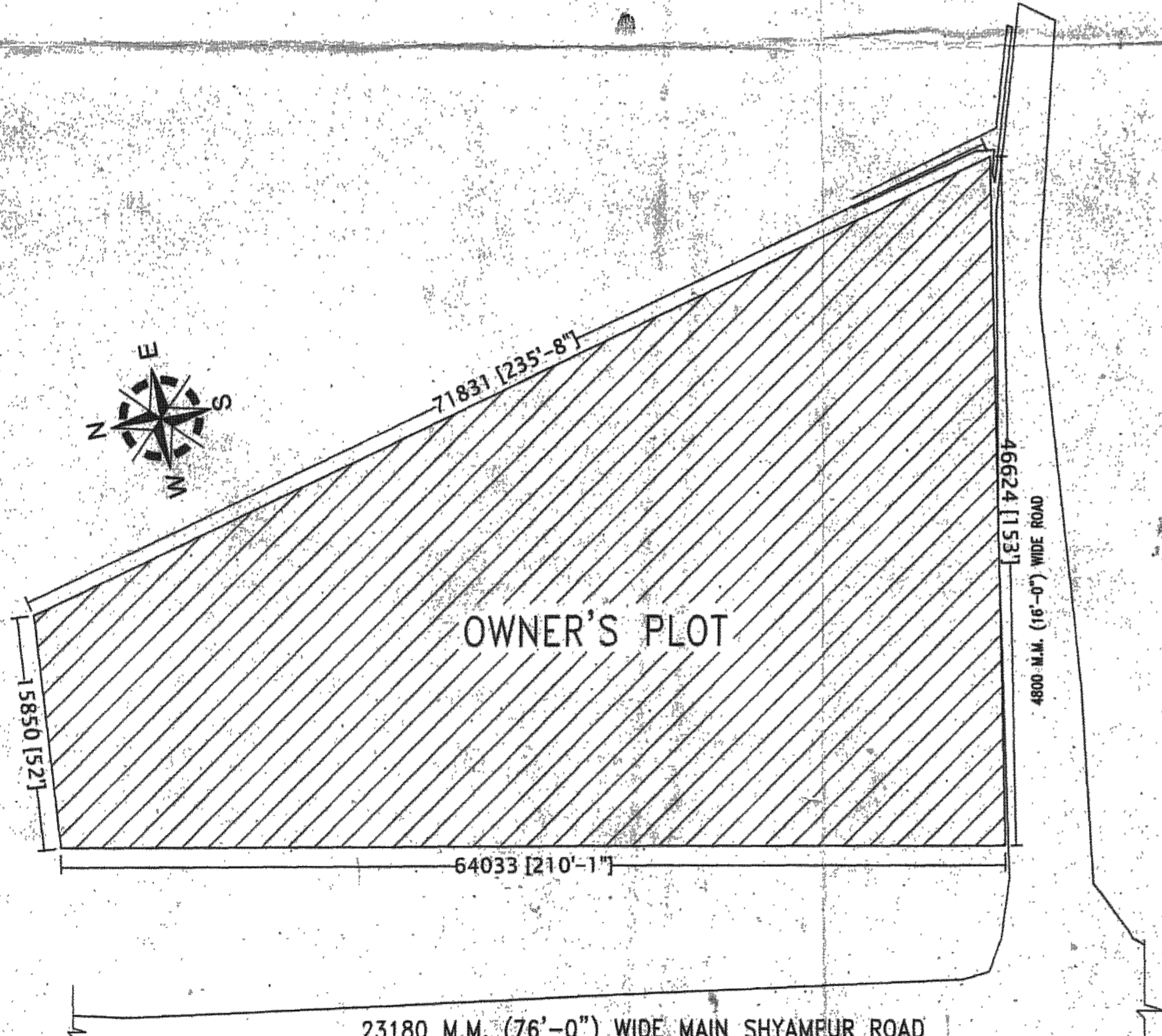

LAYOUT PLAN  
SCALE - 1:400

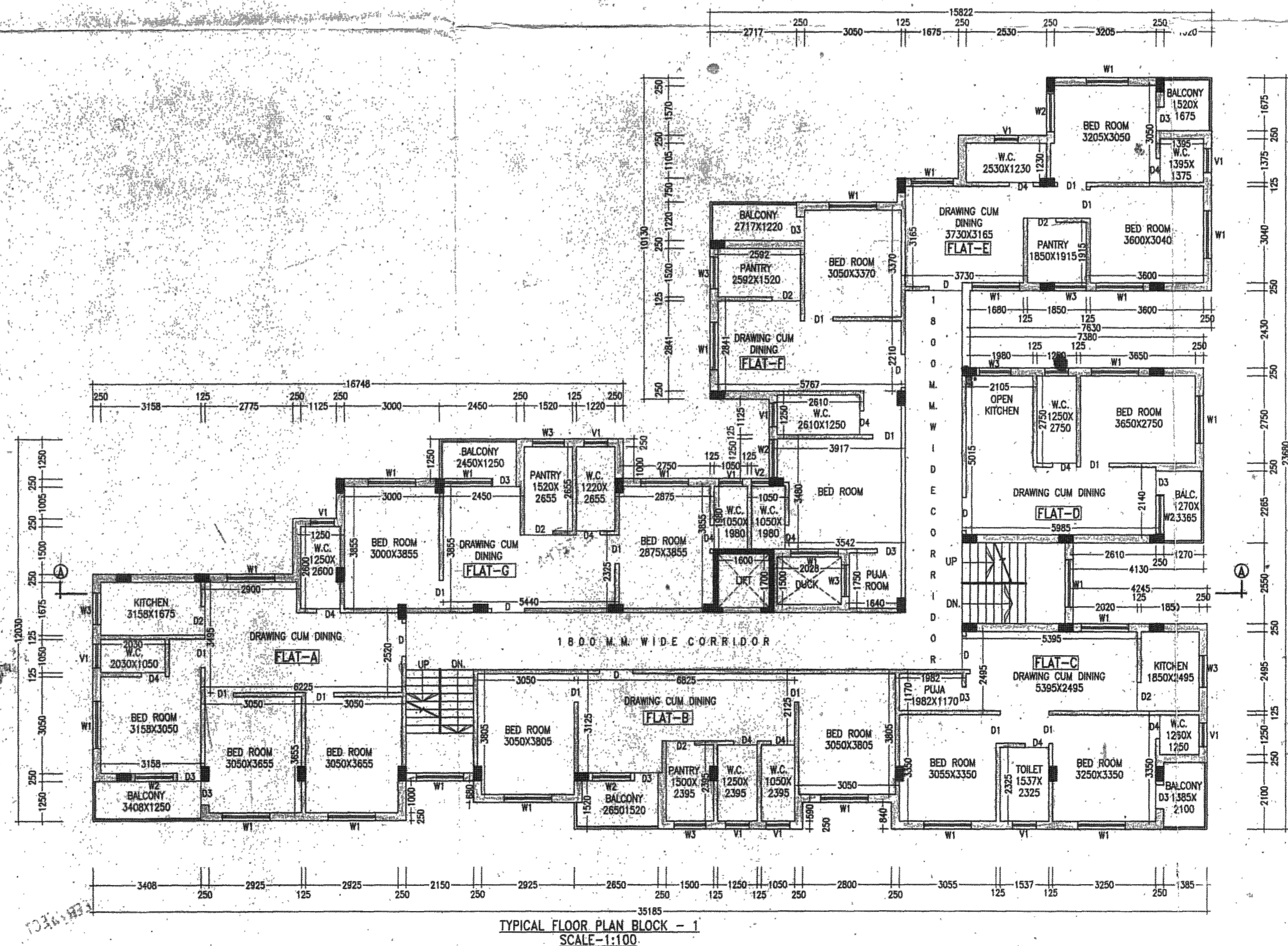

TYPICAL FLOOR PLAN BLOCK - 1  
SCALE-1:100