

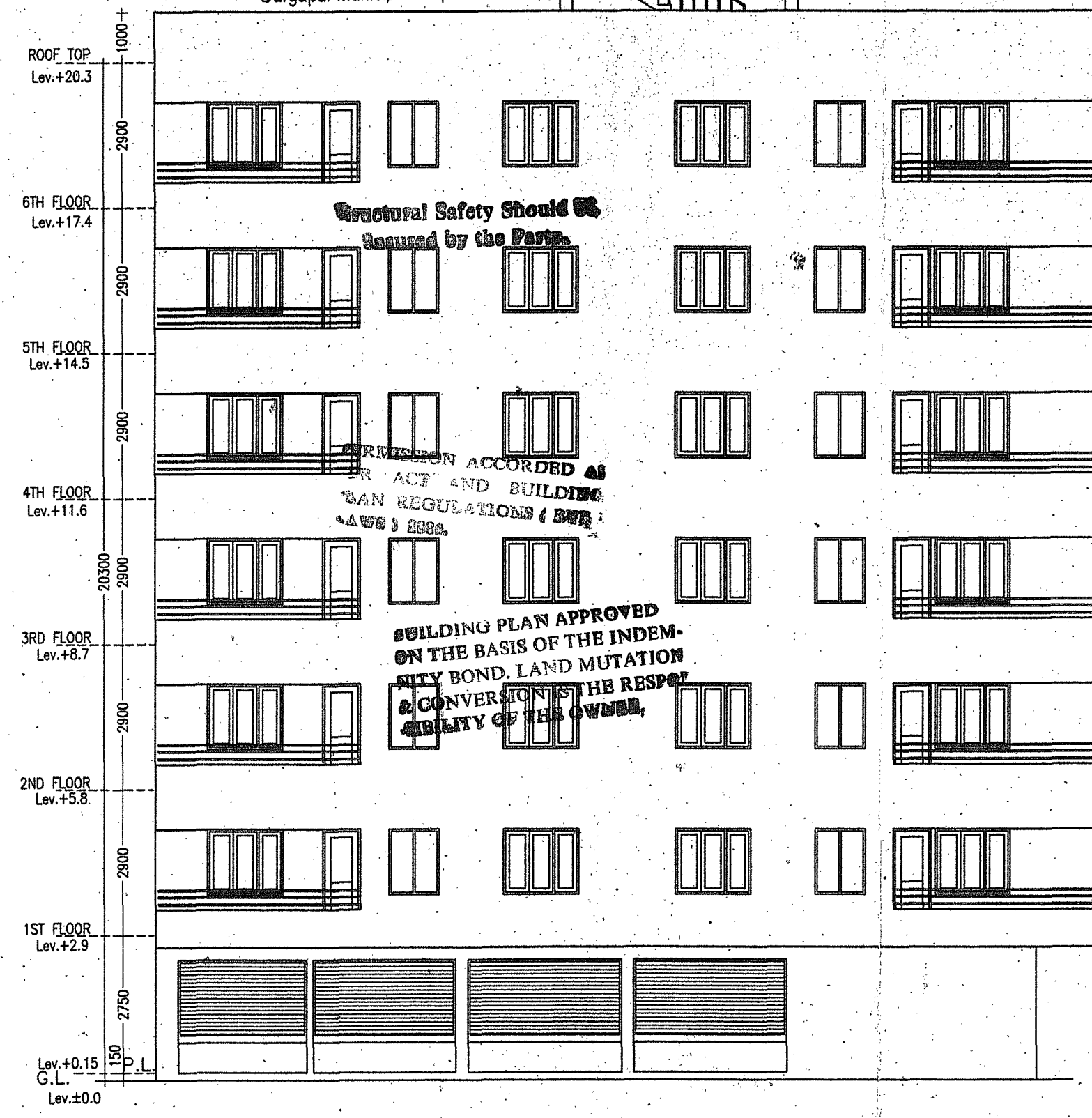

APPROVED

PLAN No. CB/032/17
RB/CB/IB/PB/BU/
APN. 20.18.20.19
Date 03.10.2018

Commissioner
Durgapur Municipal Corporation
Mohan Lal Majee,
Planner in-Charge, Building Plan,
Durgapur Municipal Corporation



FRONT ELEVATION
SCALE-1:100

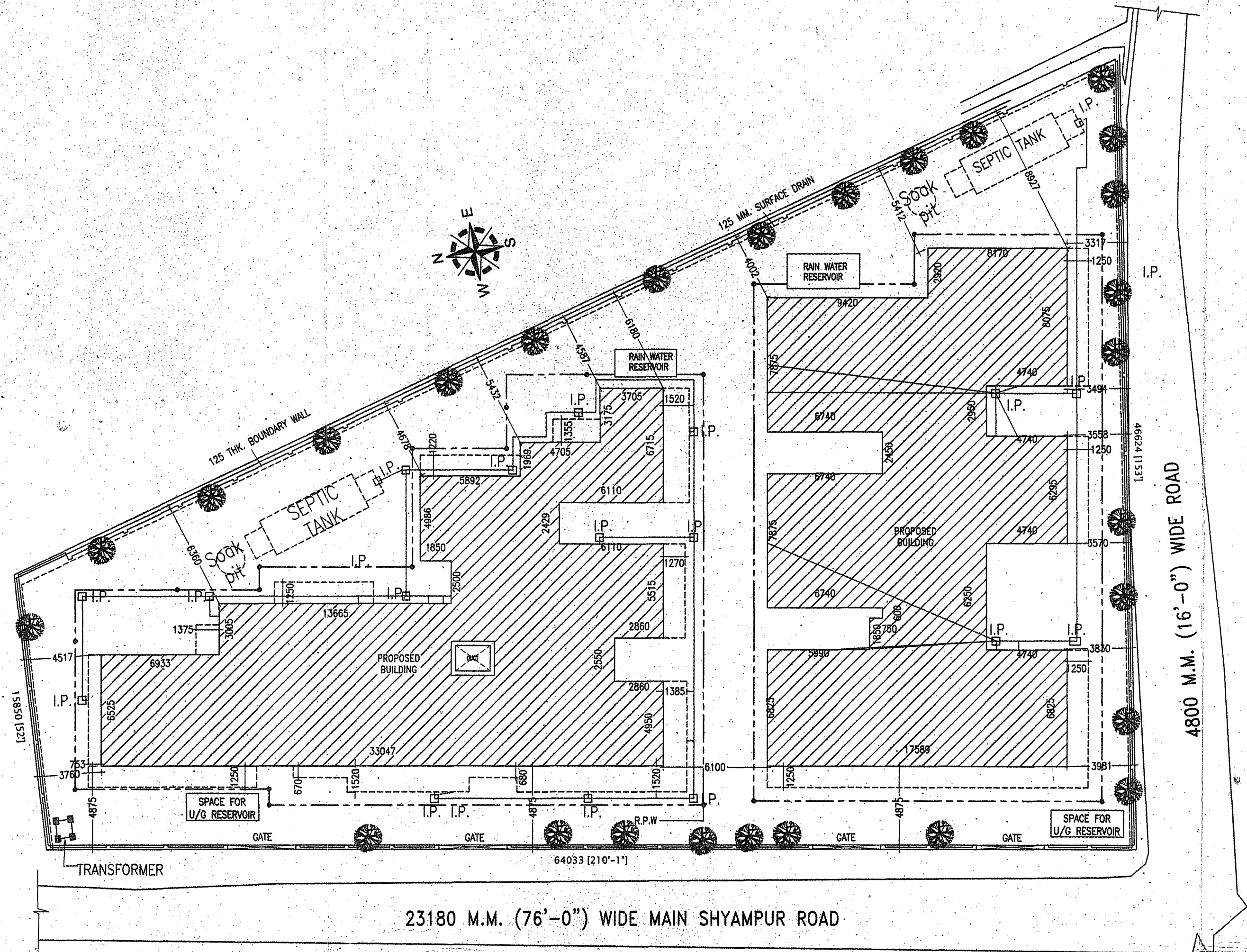

SITE PLAN
SCALE - 1:200

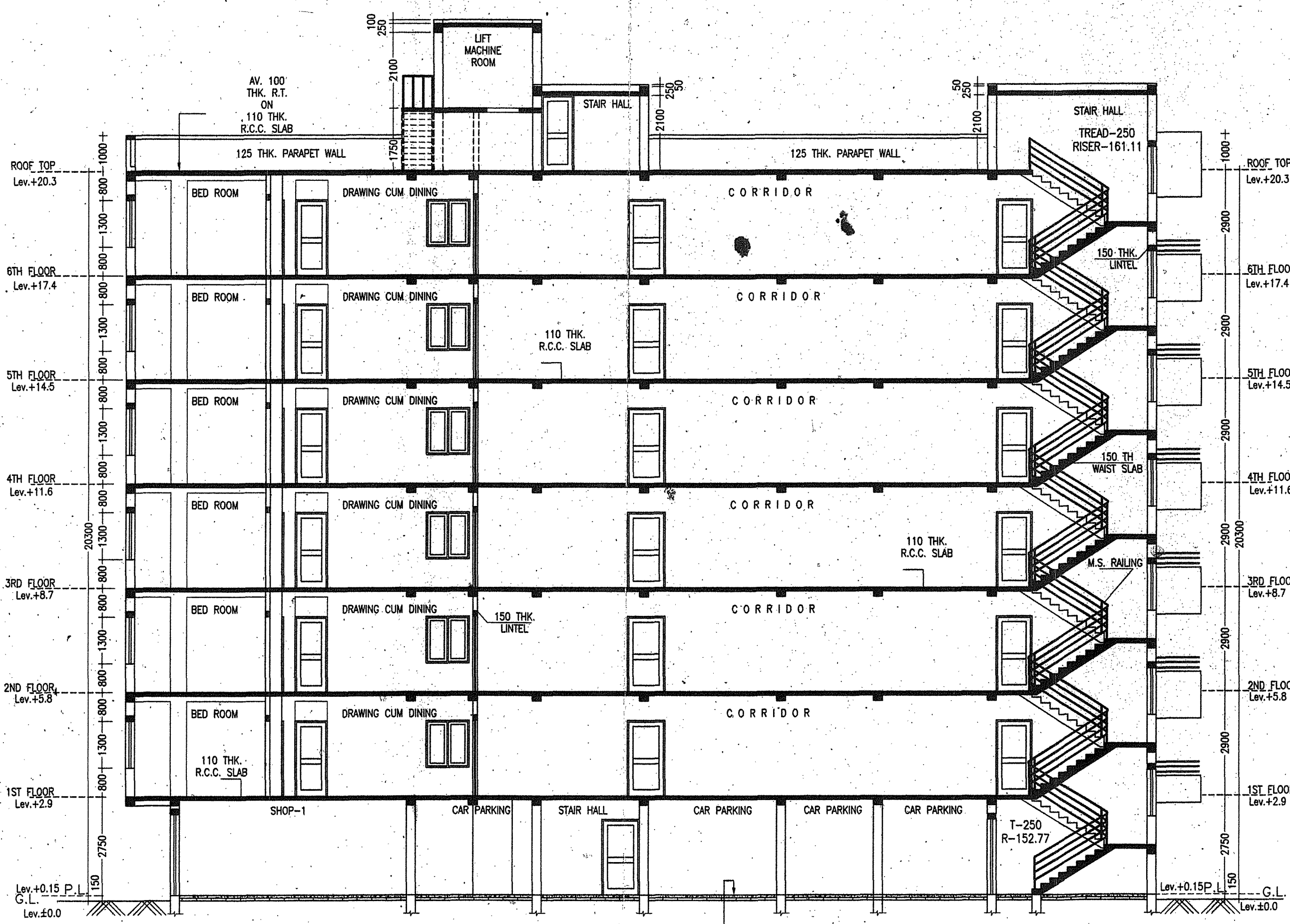

SECTION - BB
SCALE-1:100

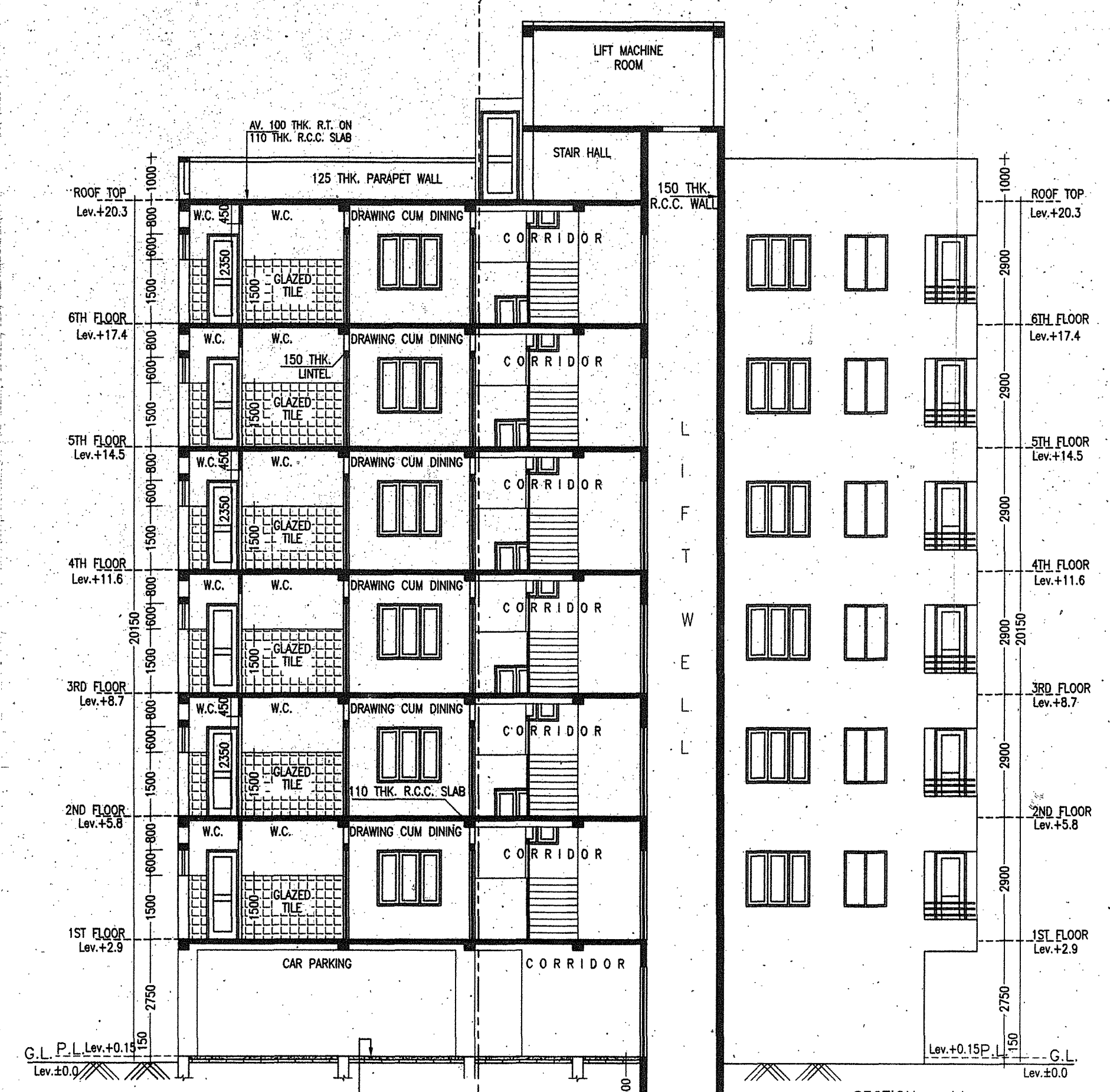

SECTION - AA
SCALE-1:100

- NOTES**
- ALL DIMENSIONS ARE IN M.M. AND ALL LEVEL ARE IN M.
 - WRITTEN DIMENSIONS MUST BE FOLLOWED
 - OWNERS PLOT SHOWN IN RED COLOR
- SPECIFICATIONS**
1. ALL EXTERNAL WALLS 250TH. & INTERNAL WALLS 125 THK. UNLESS OTHERWISE MENTIONED.
 2. ALL MASONRY WORKS ARE BOUNDED BY CEMENT MORTAR (1:6) & (1:4).
 3. EXTERNAL PLASTER IS 25THK. & INTERNAL PLASTER IS 12MM. THK.
 4. ALL CONC. GRADE IS M25 & AND GRADE OF STEEL FE-500
 5. 250 THK. BRICK WORK IN 1:6 MORTAR
 6. 125 THK. & 75 THK. BRICK WORK IN 1:4 MORTAR
 9. 150 WIDE SURFACE DRAIN SHOULD BE PROVIDED ALL ROUND THE BUILDING.
 10. 25% OF THE BUILDING TO BE CONSTRUCTED USING FLY-ASH BRICKS

PROJECT NAME

PROPOSED PLAN OF G+6 STORIED APARTMENT BUILDING OF SRI TAPAN MONDAL, SRI HARI NARAYAN MONDAL, SRI DAYAMOY MONDAL & SRI BISWAJIT MONDAL ALL S/O SRI BIJOY MONDAL, L.R. PLOT NO.- 2019, R.S. PLOT NO.- 1656, MOUZA-BIRBHANPUR, J.L. NO.-91, P.S.-DURGAPUR, L.R. PLOT NO. 2020, R.S. PLOT NO. - 1653, 1654, 1657, MOUZA - NADIA, J.L. NO.- 92, P.S. - DURGAPUR, DIST.-PASCHIM BURDWAN.

* HOLDING NO.- 105/N
* I D NO.- 0070799
* CIRCLE/WARD NO.- 43
* ADDRESS- SHYAMPUR VILLAGE, DGP-01

SIGNATURE OF OWNER

Tapan Mondal
Harinarayan Mondal
Dayamoy Mondal
Biswajit Mondal

CERTIFICATE OF STRUCTURAL ENGINEER

Heek Ghosh

SIGNATURE OF GEOTECHNICAL ENGINEER

son

SIGNATURE OF L.B.S./ENGINEER/ARCHITECT

Vijaya Singh

VIJAYA SINGH
DMC REGISTERED
LIC NO. - DMC/BPD/60

PROJECT TITLE
FRONT ELEVATION , BLOCK -2 SECTION -AA ; BLOCK -2 SECTION -BB , LAYOUT PLAN .
REV. DATE - 23.11.18

SCALE-1:100 OR AS SHOWN
DATE - 21.04.2017

SHEET
NO.-MN/APT(DMC)-08/2017-04/SH/A-5/5

