

PROPOSED GHV STORED BUILDING PLAN OF NITYA NANDA MAJUMDER & OTHERS AT MOUZA - BADRA, J.L. NO. - 9, R.S. NO. - 74, C.S. KHATIAN NO. - 91 & 24, UNDER KHATIAN NO. - 1KA, KHA, R.S. DAG NO. - 469 & 513, TOUZI ROAD, HOLDING NO. - 42, P.C. MITRA ROAD (BADRA), WARD NO. - 1, P.S. - DUM DUM, DIST. - 24 PGS (N). UNDER DUM DUM MUNICIPALITY.

AREA STATEMENT
 AREA OF LAND (AS PER DEED) = 9 K - 5 CH - 6 SFT (433.70)
 AREA OF LAND (AS PER MEAS.) = 8 K - 5 CH - 40 SFT (393.97)
 PROPOSED GROUND FLOOR COVERED AREA = 347.14 sqm (7' - 11")
 PROPOSED CAR PARKING COVERED AREA = 142.12 sqm
 PROPOSED TYPICAL FLOOR COVERED AREA = 347.14 sqm (42' - 7")
 PROPOSED COVERED AREA = 50.00 M

DOORS & WINDOWS SCHEDULE

NO.	SIZE	TYPE
D1	1050 x 2100	PANELLED
D2	900 x 2100	"
D3	750 x 2100	"
D4	900 x 2100	"
W1	1500 x 1350	GLAZED
W2	1200 x 1200	"
W3	600 x 600	"

CERTIFICATE OF OWNERS

CERTIFIED THAT SMALL, NOT A LATER DATE HAVE ANY ADDITION OR ANY ALTERATION TO THIS PLAN. CERTIFIED THAT I HAVE GIVEN PERMISSION FOR THE ALL RESPECTS HAVE BEEN SO DESIGNED BY ME IN ALL RESPECTS TO THE AREA BY THESE RULES IN TOWN & AFTER CONSTRUCTION OF THE BUILDING BY THE OWNER AS SHOWN IN THESE PLANS. CERTIFIED THAT I HAVE CONDUCTED A VISUAL SURVEY OF THE SITE AND I AM SURE THAT THE BUILDING WILL NOT BE A BURDEN ON THE ADJACENT PROPERTY. I AM SURE THAT THE BUILDING WILL NOT BE A BURDEN ON THE ADJACENT PROPERTY.

Sumantra Sengupta
 Signature of Owners

CERTIFICATE OF ENGINEER

CERTIFIED THAT THE FOUNDATION & SUPERSTRUCTURE OF THE BUILDING HAVE BEEN SO DESIGNED BY ME IN ALL RESPECTS TO THE AREA BY THESE RULES IN TOWN & AFTER CONSTRUCTION OF THE BUILDING BY THE OWNER AS SHOWN IN THESE PLANS. CERTIFIED THAT I HAVE CONDUCTED A VISUAL SURVEY OF THE SITE AND I AM SURE THAT THE BUILDING WILL NOT BE A BURDEN ON THE ADJACENT PROPERTY. I AM SURE THAT THE BUILDING WILL NOT BE A BURDEN ON THE ADJACENT PROPERTY.

Sumantra Sengupta
 Signature of Engineer

NO. OF L.B.C. STRUCTURE ENGINEER

Sumantra Sengupta
 Signature of L.B.C. Structure Engineer

NO. OF ARCHITECT

Sumantra Sengupta
 Signature of Architect

NO. OF GEO. TECHNICAL ENGINEER

- 1. 125 MM & 75 TO THE PARTITION BRICK WORK WILL BE 1:3 CEMENT MORTAR.
- 2. 200 TH EXTERNAL WALLS WILL BE 1:3 CEMENT MORTAR.
- 3. CEILING AND ALL R.C. PLASTER WILL BE 12MM TH 1:4 CEMENT MORTAR.
- 4. 25 MM TH MARBLE FLOORING.

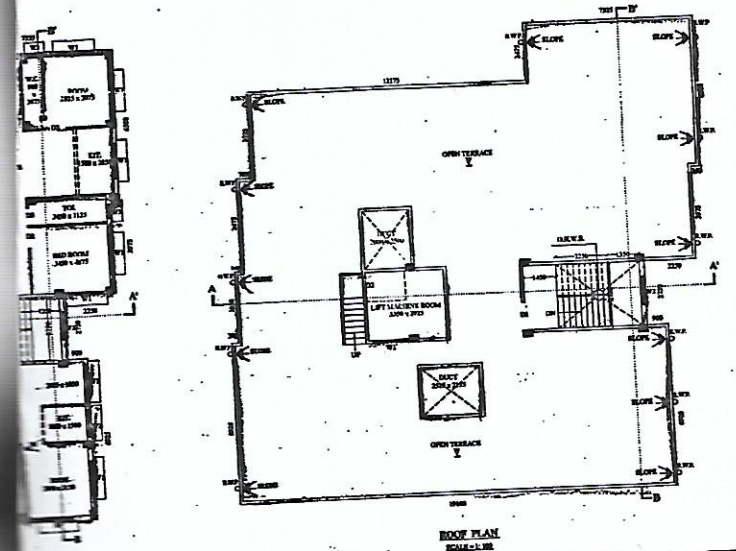
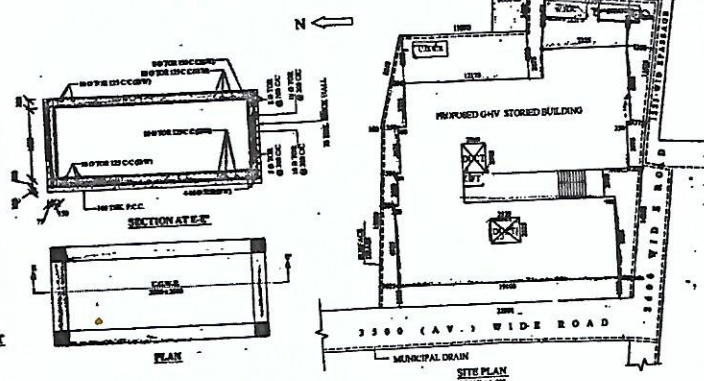

For RAINBOW CONSTRUCTION
Sumantra Pal
 Partner