

ABOVE ROOF PLAN

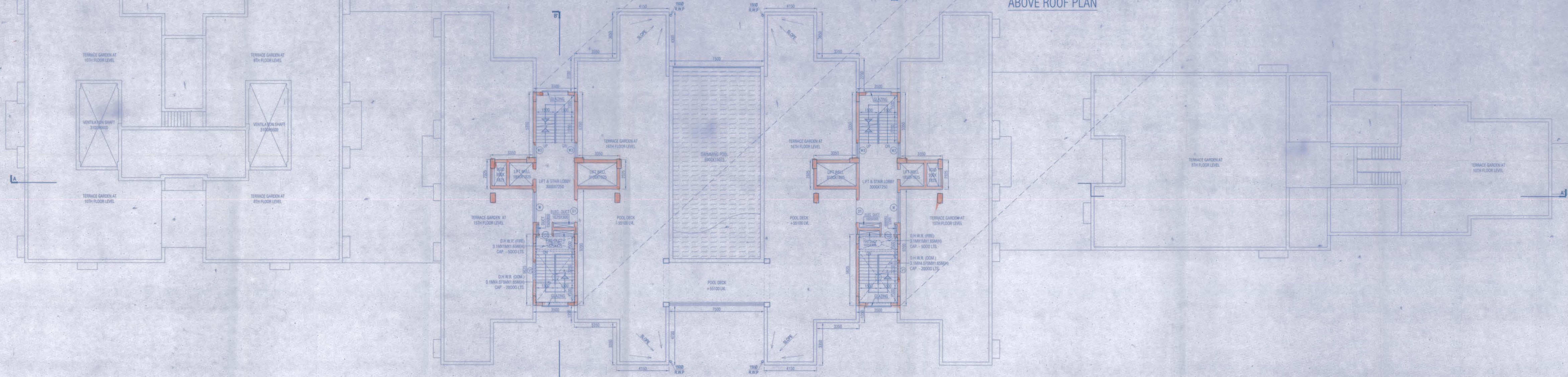

ROOF PLAN

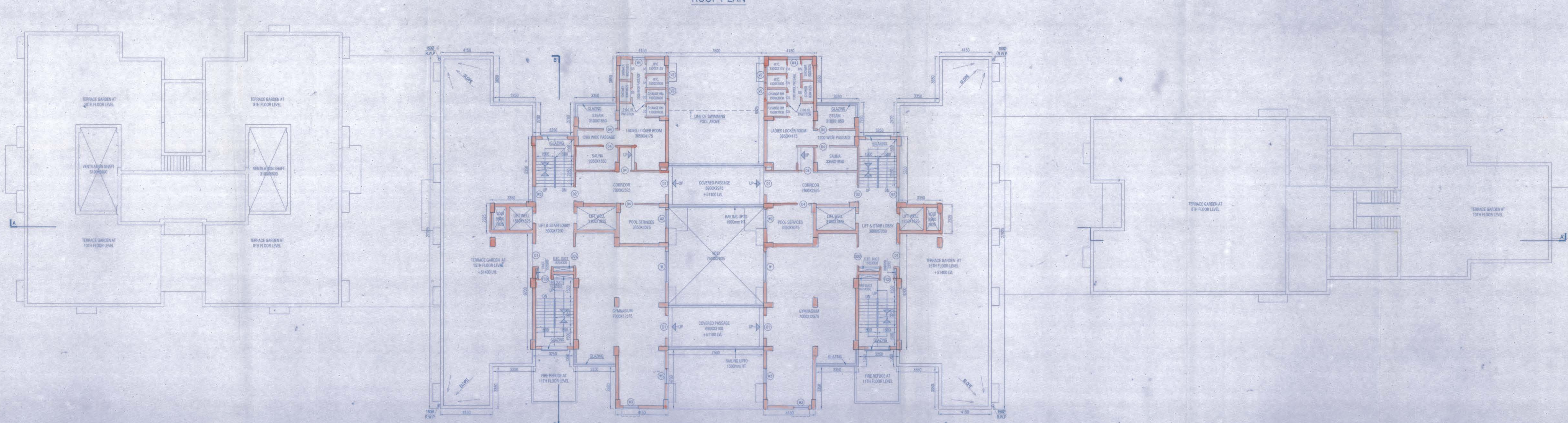

15TH FLOOR PLAN

PROJECT
 PROPOSED L.G.+U.G.+9.L.G.+U.G.+15 & B+G+16 STORED
 RESIDENTIAL BUILDING AT R.S.DAG NO.-
 1539, 1540, 1541, 1542, 1545, 1545/1914, 1546, 1547, 1548, 1549, 1550,
 1551, 1552, 1552/1913, 1553, 1554, 1596/1911, 1532, 1555, 1556, 1592,
 1594 UNDER R.S. KHATIAN NO. 1063, 1452, 1452, 1538, 1414,
 1810, 508, 272, 531, 583, 1536, 265, 1803, 615, 556, 1206, 1418,
 MOUZA - BARHANS FARTABAD, J.L. - 47, HOLDING NO. - 50
 BARHANS, WARD NO. - 30, UNDER RAJPUR SONARPUR
 MUNICIPALITY, P.S.-SONARPUR, DISTRICT- 24 PARAGANAS(S).

SPECIFICATION

- All dimensions are in mm unless it is mentioned.
- All external brick walls are 200 mm thick and internal 125 mm thick unless it is mentioned.
- All brickwork, plastering inside or outside are in the ratio of 1:5:4 respectively and outside plastering contains water proofing.
- All precautionary measures shall be taken at the time of construction.
- Depth of water reservoir shall not be more than the depth of main column foundation.
- Typical Chases are 600 mm wide with bearing of 100mm in both side where applicable.
- All Rainings are of 1000 mm height.

SCHEDULE OF DOORS & WINDOWS

DOORS				WINDOWS			
TYPE	WIDTH	HEIGHT	NO.	TYPE	WIDTH	HEIGHT	NO.
D1	1800	2100	8	W1	2400	1800	1800
D2	1000	2100	87	W2	1500	1800	1800
D3	1000	2100	83	W3	1200	1200	1200
D4	800	2100	83	W4	1200	1200	1200
D5	750	2100	81	W5	1000	1000	1000
D6	1000	2100	85	W6	900	900	900
D7	1400	2100	86	W7	750	900	900
D8	1200	2100	86	W8	800	900	900
D9	1500	2100	87	W9	900	1000	1000
D10	2000	2100	88				

ARJIT INFRA PROJECTS LTD.
 ARJIT CONSTRUCTION PVT. LTD.
 ADARSH PROPERTIES PVT. LTD.
 WINDAR PROPERTIES PVT. LTD.
 CERAM TRADES PVT. LTD.
 SURESH REALTY PVT. LTD.
 JALE CONSTRUCTION PVT. LTD.
 SANGHVI TRADING PVT. LTD.
 HOPKINS BUILDERS PVT. LTD.
 CHANDRA BUILDERS PVT. LTD.
 TECHSOCI PLAZA PVT. LTD.
 TRAJAN BUILDERS PVT. LTD.
 ANGLY MIDR SEARCH PVT. LTD.
 MEGHNA CONSTRUCTION PVT. LTD.
 WEIGHT DEVELOPERS PVT. LTD.

AMIT GANGULY
 P.E. (S&A) & Local Consultant
 11, AIT ROAD,
 3, RAJBARA CIRCLE,
 3, RAJBARA CIRCLE.

CHITRAJIT ORSHANJOY PVT. LTD.
 Director

Sandip Banerjee
 Authorized Signatory

As Local Consultant & Signatory of
 11, NARAYAN CHOWK, MUNICIPALITY,
 21, LILY MURHERJEE
 WEST PARTNER OF ANGLY CONSTRUCTION.

Rajesh Raju Basu
 SIGNATURE OF OWNER & SEAL

Blakesh Maitik
 Rajpur Sonarpur Municipality
 25/11/2016

NAME & SIGNATURE OF STRUCTURAL ENGINEER & SEAL ADDRESS
 THE PLOT HAS BEEN INSPECTED BY ME AND ON THAT BASIS I DO CERTIFY WITH FULL RESPONSIBILITY THAT THE PROPOSED BUILDING PLAN HAS BEEN DRAWN AS PER PROVISION OF BENGAL MUNICIPAL BUILDING RULE AS AMENDED FROM TIME TO TIME. THE PLOT IS DEMARCATED BY BOUNDARY WALL ON ALL SIDES. THE SITE PLAN AND LOCATION PLAN CONFIRMS THE SITE.

DEBATOUSH SAHU
 B.E. (CIVIL), M.E. (STRUCTURAL)
 REGISTERED ARCHITECT
 REGISTRATION NO.
 418/RS/SC/2014-2015-03

NAME & SIGNATURE OF ARCHITECT & SEAL
 COUNCIL REGISTRATION NO.

NAME & SIGNATURE OF GEOTECHNICAL ENGINEER & SEAL ADDRESS

NAME & SIGNATURE OF STRUCTURAL REVIEWER & SEAL ADDRESS

WE DO HEREBY CERTIFY THAT THE FOUNDATION AND SUPERSTRUCTURE OF THE BUILDING PROPOSED FOR CONSTRUCTION AT AT R.S.DAG NO.- 1539, 1540, 1541, 1542, 1545, 1545/1914, 1546, 1547, 1548, 1549, 1550, 1551, 1552, 1552/1913, 1553, 1554, 1596/1911, 1532, 1555, 1556, 1592, 1594 UNDER R.S. KHATIAN NO. 1063, 1452, 1452, 1538, 1414, 1810, 508, 272, 531, 583, 1536, 265, 1803, 615, 556, 1206, 1418, MOUZA - BARHANS FARTABAD, J.L. - 47, HOLDING NO. - 50 BARHANS, WARD NO. - 30, UNDER RAJPUR SONARPUR MUNICIPALITY, P.S.-SONARPUR, DISTRICT- 24 PARAGANAS(S) HAVE BEEN SO DESIGNED BY ME/US TO MAKE SUCH FOUNDATION AND SUPERSTRUCTURE SAFE IN ALL RESPECT INCLUDING THE CONSIDERATION OF BEARING CAPACITY AND SETTLEMENT OF SOIL ETC.

Checked by Sandip Banerjee
 Local Consultant
 RAJPUR SONARPUR MUNICIPALITY
 25/11/2016

Blakesh Maitik
 Rajpur Sonarpur Municipality
 25/11/2016

DEBATOUSH SAHU
 B.E. (CIVIL), M.E. (STRUCTURAL)
 REGISTERED ARCHITECT
 REGISTRATION NO.
 418/RS/SC/2014-2015-03

AMIT GANGULY
 P.E. (S&A) & Local Consultant
 11, AIT ROAD,
 3, RAJBARA CIRCLE,
 3, RAJBARA CIRCLE.

ALOK ROY
 B.E. (CIVIL), M.E. (STRUCTURAL)
 REGISTERED ENGINEER
 REGISTRATION NO.
 418/RS/SC/2014-2015-03

CHECKED - A. BASU SCALE 1:100 PART
 DEALT - SONALI/PAJ DATE - 29.11.2016 TITLE
 TOWER A NORTH
 15TH FLOOR PLAN, ROOF PLAN

35A, DR. SARAT BANERJEE ROAD, KOLKATA-700029
 Tel: 91-33-2465-4131/4188
 e-mail: info@espindia.com
 WEBSITE: www.espindia.com

APPROVED
 Plan No. 31/09/2016 Date 28/10/2017
 Valid upto 28/10/2022

Partha Gupta
 Municipal Engineer
 Dr. Partha Das
 Chairman
 RAJPUR SONARPUR MUNICIPALITY