

PLOT NO.
 C-01-02
 C-01-04
 C-01-06
 C-01-10
 C-01-12
 D-01-01
 D-01-05

KOLKATA WEST INTERNATIONAL CITY

REVISED DRAWING FOR PROPOSED 3 STOREYED RESIDENTIAL BUILDING AT THE PROJECT SITE OF "KOLKATA WEST INTERNATIONAL CITY" AT WEST HOWRAH.

BUILDING TYPE-15mX20m STANDARD A(s)

GROUND FLOOR AREA (TYP.) = 139.86 SQM
 MEZANINE FLOOR AREA (TYP.) = 74.81 SQM
 FIRST FLOOR AREA (TYP.) = 138.23 SQM
 TOTAL AREA = 349.90 SQM
 No. OF TYPICAL LINES = 7
 TOTAL GROUND FLOOR AREA = 979.82 Sqm
 TOTAL FIRST FLOOR AREA = 523.67 Sqm
 TOTAL SECOND FLOOR AREA = 946.61 Sqm
 TOTAL TYPE A(s) AREA = 2449.30 Sqm

| DOOR WINDOW SCHEDULE | | | | | |
|----------------------|-------|--------|-------|------|--------------------|
| TYPE | WIDTH | HEIGHT | LINEL | CILL | REMARKS |
| D1 | 1500 | 2100 | 2100 | - | WOODEN FLUSH |
| D2 | 1250 | 2100 | 2100 | - | ALUMINIUM |
| D3 | 900 | 2100 | 2100 | - | WOODEN FLUSH |
| D4 | 800 | 2100 | 2100 | - | WOODEN FLUSH |
| D5 | 750 | 2100 | 2100 | - | WOODEN FLUSH |
| SFD1 | 3110 | 2100 | 2100 | - | M/S S/F DOOR |
| SFD2 | 3100 | 2100 | 2100 | - | ALUMINIUM S/F DOOR |
| SFD3 | 2500 | 2100 | 2100 | - | ALUMINIUM S/F DOOR |
| W1 | 850 | 2000 | 2100 | 100 | ALUMINIUM |
| W2 | 1425 | 1200 | 2100 | 900 | ALUMINIUM |
| W3 | 900 | 2000 | 2100 | 100 | ALUMINIUM |
| W4 | 1100 | 2000 | 2100 | 1000 | ALUMINIUM |
| W5 | 2150 | 1000 | 2100 | 1100 | ALUMINIUM |
| W6 | 800 | 1200 | 2100 | 900 | ALUMINIUM |
| W7 | 600 | 600 | 2100 | 1500 | ALUMINIUM |
| W8 | 900 | 600 | 2100 | 1500 | ALUMINIUM |
| W9 | 1600 | 600 | 2100 | 1500 | ALUMINIUM |
| W10 | 2500 | 1200 | 2100 | 2400 | ALUMINIUM |
| W11 | 1300 | 1200 | 2100 | 900 | ALUMINIUM |
| W11a | 1350 | 2000 | 2100 | 1000 | ALUMINIUM |
| W12 | 850 | 1200 | 2100 | 900 | ALUMINIUM |
| W13 | 1000 | 600 | 2100 | 1500 | ALUMINIUM |
| W14 | 2500 | 1200 | 2100 | 900 | ALUMINIUM |
| W15 | 600 | 1200 | 2100 | 900 | ALUMINIUM |
| W17 | 1655 | 1642 | 2100 | 900 | ALUMINIUM |
| W18 | 1100 | 100 | 2100 | 1500 | ALUMINIUM |
| W19 | 1100 | 500 | - | - | ALUMINIUM |
| W20 | 1125 | 500 | - | - | ALUMINIUM |
| W21 | 1300 | 1200 | 2100 | 900 | ALUMINIUM |
| W22 | 455 | 600 | 2100 | 1500 | ALUMINIUM |
| SW1 | 1000 | 1200 | 2100 | 900 | ALUMINIUM |

Kolkata West International City Pvt. Ltd.
 Authorized Signatory

SIGNATURE OF OWNER
 I HEREBY CERTIFY WITH FULL RESPONSIBILITY ON THE PLAN ITSELF THAT THE BUILDING PLAN HAS BEEN DRAWN AS PER PROVISION OF DEVELOPMENT CONTROL REGULATION PREPARED FOR KOLKATA WEST INTERNATIONAL CITY TOWNSHIP PROJECT IN WEST HOWRAH THAT THE SITE CONDITION INCLUDING THE WIDTH OF THE ROAD CONFORM WITH THE PLAN AND IT IS BUILDABLE SITE AND NOT TANK OR FILLED UP TANK. THE SITE AND THE KEY PLAN CONFORMS WITH SITE AS PER DEED SITE PLAN. IT IS DEMARCATED BY BOUNDARY WALL AND PILLAR.

SUNIL GAIKHE
 CONSULTING ARCHITECT
 Regd. No. CA/95/16399
 SIGNATURE OF ARCHITECT

THE STRUCTURAL DESIGN AND DRAWING OF BOTH FOUNDATION AND SUPERSTRUCTURE OF THE BUILDING HAS BEEN MADE BY ME CONSIDERING ALL POSSIBLE LOADS INCLUDING THE SEISMIC LOAD AS PER THE NATIONAL BUILDING CODE OF INDIA AND CERTIFIED THAT IT IS SAFE AND STABLE IN ALL RESPECT.

SIGNATURE OF STRUCTURAL ENGINEER

- SPECIFICATION:
- ALL DIMENSIONS ARE IN mm UNLESS OTHERWISE MENTIONED.
 - ALL ROOM DIMENSIONS ARE EXCLUDING THE PLASTER THICKNESS.
 - ALL EXTERNAL WALLS ARE 250mm THK UNLESS OTHERWISE MENTIONED, CONSTRUCTED WITH CEMENT-SAND MORTAR (1:5).
 - ALL INTERNAL WALLS ARE 125mm THICK UNLESS OTHERWISE MENTIONED, CONSTRUCTED WITH CEMENT-SAND MORTAR (1:4).
 - REINFORCED CONCRETE WORK WITH CEMENT-SAND-STONE (1:1.5:3). GRADE OF CONCRETE M20 AND GRADE OF STEEL Fe-550.
 - INTERNAL PLASTER 12MM THK WITH CEMENT SAND MORTAR 1:5.
 - EXTERNAL PLASTER 20MM THK WITH CEMENT SAND MORTAR 1:5.
 - CEILING PLASTER 8MM THK WITH CEMENT SAND MORTAR 1:4.
 - PLAIN CEMENT CONCRETE (P.C.C.) WITH CEMENT-SAND-STONE (1:3:6).
 - WATERPROOFING ON ROOF TERRACE.
 - 40MM THK DAMP PROOF (1:2-4) COURSE BELOW WALL.
 - ALL SORTS OF PRECAUTIONARY MEASURES WILL BE TAKEN AT THE TIME OF CONSTRUCTION OF INSPECTION PITS.
 - ASSUMING BEARING CAPACITY OF SOIL 87.5kN.
 - ±0.00 LEVEL CONSIDERED AS BENCHMARK LEVEL @ 3.450m.

| Revisions | No. | Description | Date |
|-----------|--------------------|-------------|------|
| R4 | Room Dimension | | |
| R3 | Reduction in Steps | | |
| R2 | Wall thickness | | |
| R1 | Building Height | | |

SCALE: 1:100 (UNLESS OTHERWISE MENTIONED)
 KWIC/CLUSTER-2/A(S)/SANC 08
 Date: 4 June 13

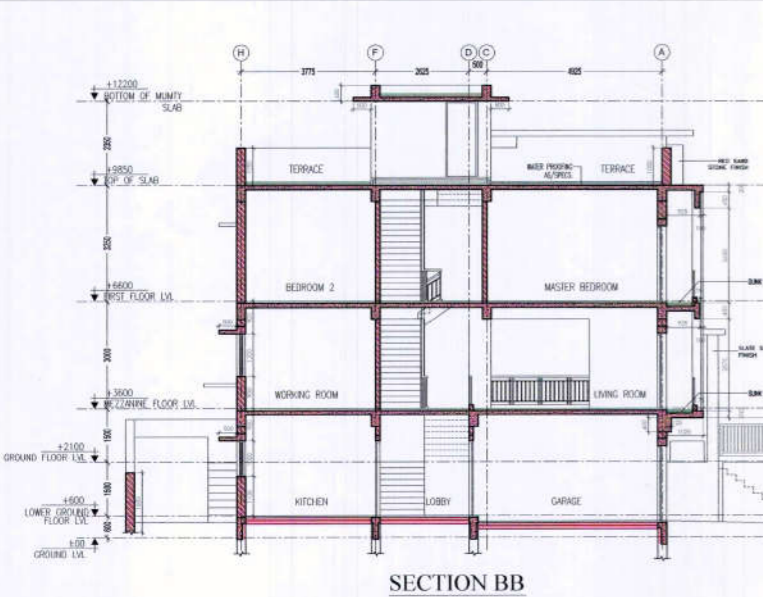

SECTION BB

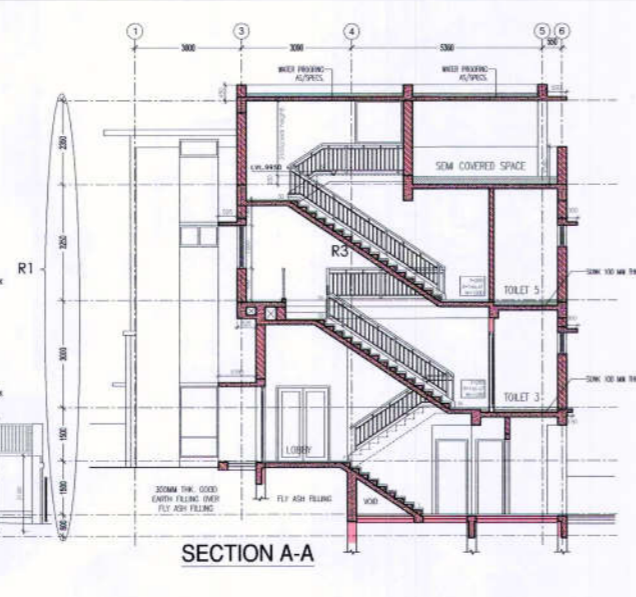

SECTION A-A

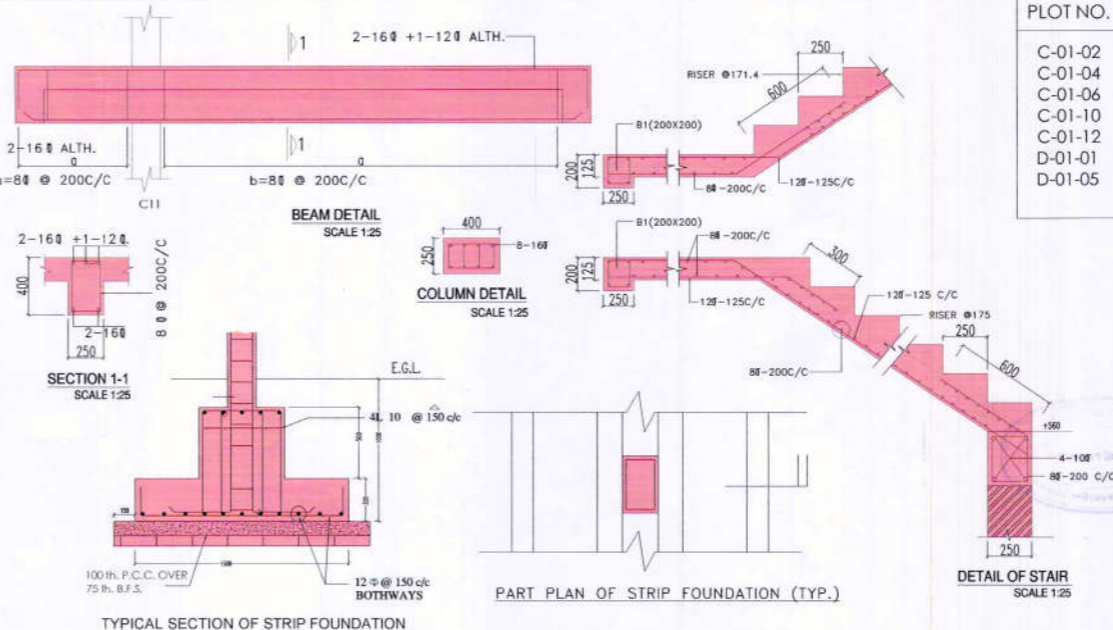

FRONT ELEVATION

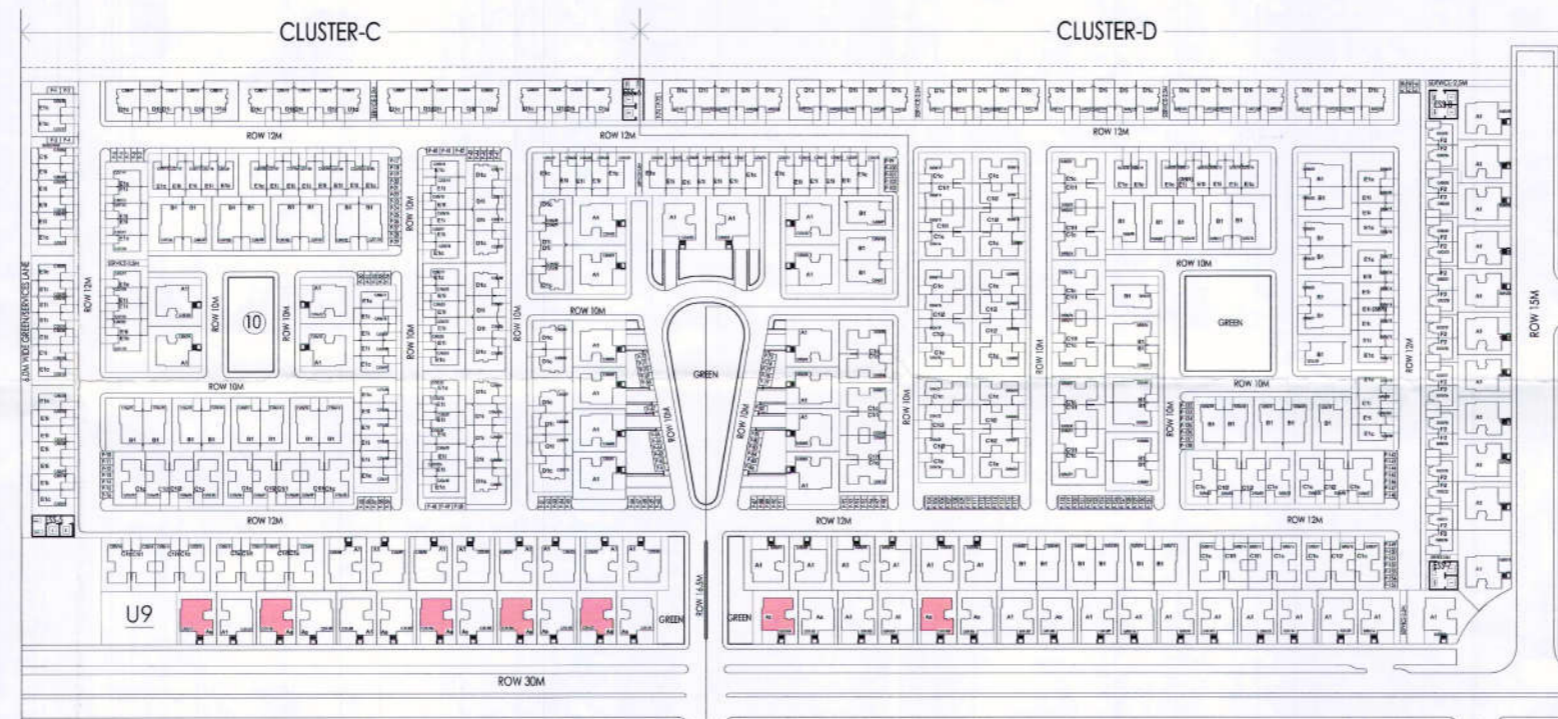

SITE PLAN SCALE 1:1200

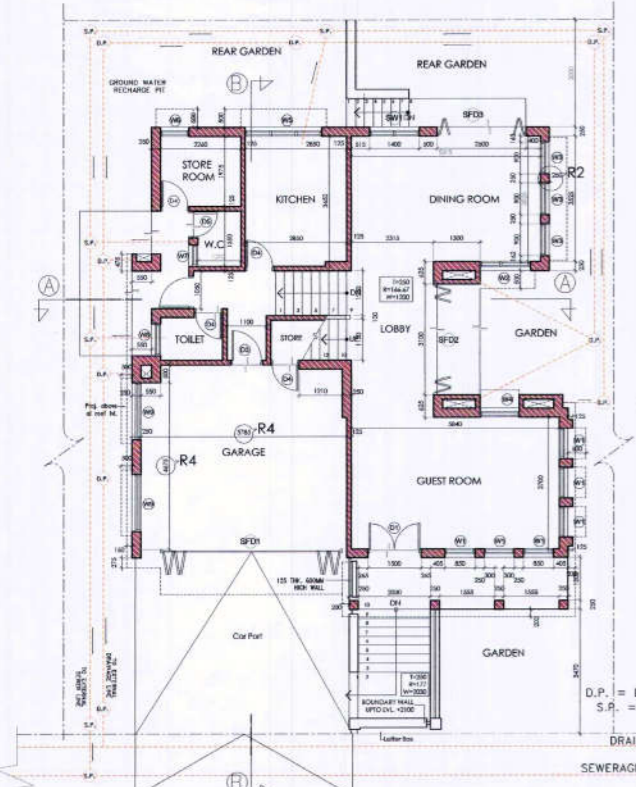

GROUND FLOOR PLAN

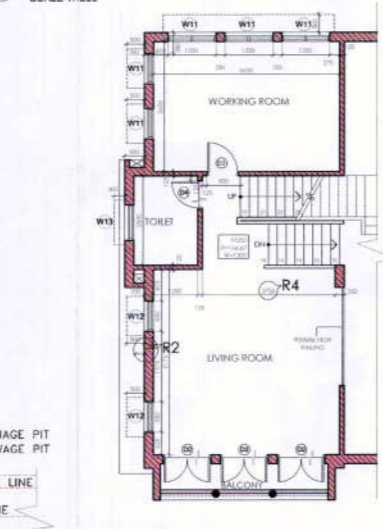

MEZZANINE FLOOR PLAN

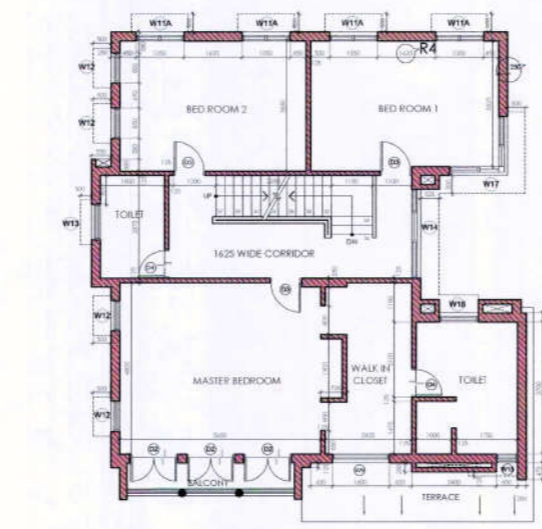

FIRST FLOOR PLAN

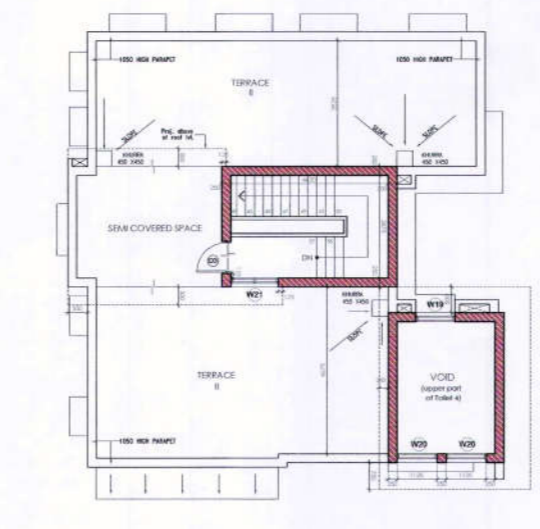

ROOF PLAN

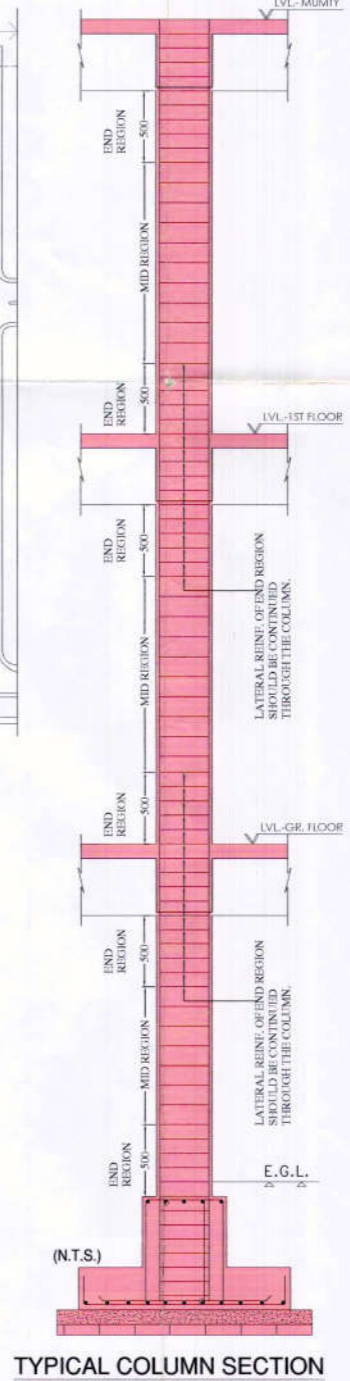

TYPICAL COLUMN SECTION

**PROVISIONALLY
SANCTIONED**

Before erecting any erection, the site must conform with the provisions and all the provisions of the plan shall be fulfilled by the owner. The validity of the sanction is for a period of 5 years from the date of issue of the sanction. The sanction is subject to the provisions of the National Building Code of latest edition.



Design of all structural members including that of the foundation shall conform to the standard as specified in the National Building Code of latest edition.

The sanction is valid up to 02/10/2018.

[Signature]
3/10/2013
DIRECTOR
Operatory Planning Unit

PARTY'S COPY