

SECTION AA

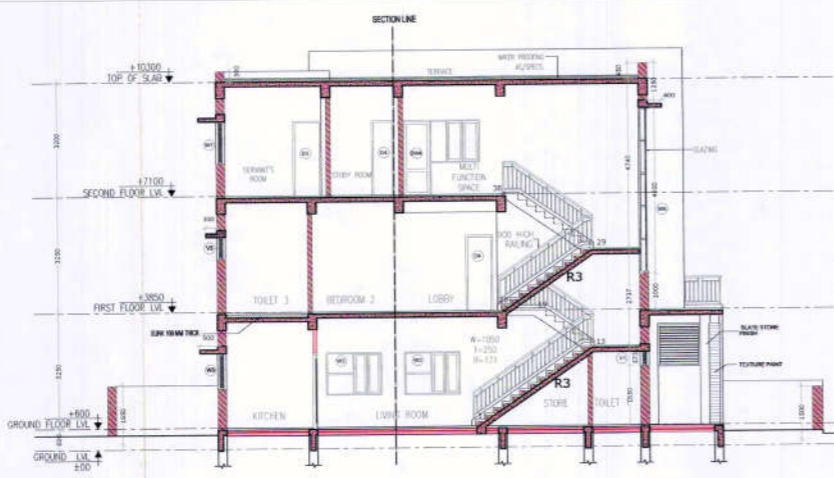

SECTION BB

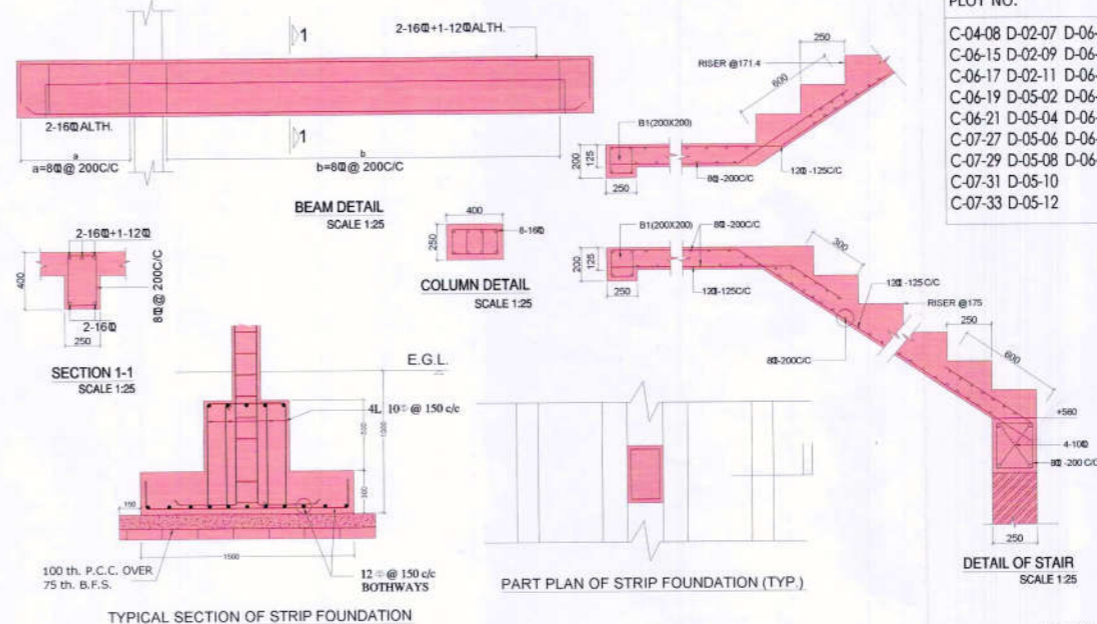

TYPICAL SECTION OF STRIP FOUNDATION

PLOT NO.
 C-04-08 D-02-07 D-06-23
 C-06-15 D-02-09 D-06-25
 C-06-17 D-02-11 D-06-27
 C-06-19 D-05-02 D-06-28
 C-06-21 D-05-04 D-06-29
 C-07-27 D-05-06 D-06-31
 C-07-29 D-05-08 D-06-33
 C-07-31 D-05-10
 C-07-33 D-05-12

KOLKATA WEST INTERNATIONAL CITY

REVISED DRAWING FOR PROPOSED 3 STOREYED RESIDENTIAL BUILDING AT THE PROJECT SITE OF "KOLKATA WEST INTERNATIONAL CITY" AT WEST HOWRAH.

BUILDING TYPE-11mX20m STANDARD B(1)

GROUND FLOOR AREA (TYP.) = 120.17 SQM.
 FIRST FLOOR AREA (TYP.) = 100.41 SQM.
 SECOND FLOOR AREA (TYP.) = 85.13 SQM.
 TOTAL AREA = 295.71 SQM.
 No. OF TYPICAL UNITS = 25
 TOTAL GROUND FLOOR AREA = 3004.25 Sqm.
 TOTAL FIRST FLOOR AREA = 2510.25 Sqm.
 TOTAL SECOND FLOOR AREA = 1378.25 Sqm.
 TOTAL TYPE B(1) AREA = 6892.75 Sqm.

| TYPE | WIDTH | HEIGHT | LINTEL | CELL | REMARKS |
|------|-----------|--------|--------|-----------|--------------------|
| D1 | 1500 | 2100 | 2100 | - | WOODEN FLUSH |
| D2 | 1350 | 2100 | 2100 | - | ALUMINIUM |
| D3 | 900 | 2100 | 2100 | - | WOODEN FLUSH |
| D4 | 900 | 2100 | 2100 | - | WOODEN FLUSH |
| D5 | 750 | 2100 | 2100 | - | WOODEN FLUSH |
| SFD1 | 5110 | 2100 | 2100 | - | MS S/F DOOR |
| SFD2 | 3100 | 2100 | 2100 | - | ALUMINIUM S/F DOOR |
| SFD3 | 2500 | 2100 | 2100 | - | ALUMINIUM S/F DOOR |
| W1 | 850 | 2000 | 2100 | 100 | ALUMINIUM |
| W2 | 1425 | 1200 | 2100 | 900 | ALUMINIUM |
| W3 | 900 | 2000 | 2100 | 100 | ALUMINIUM |
| W4 | 1100 | 2000 | 2100 | 100 | ALUMINIUM |
| W5 | 2150 | 1000 | 2100 | 1100 | ALUMINIUM |
| W6 | 800 | 1200 | 2100 | 900 | ALUMINIUM |
| W7 | 600 | 600 | 2100 | 1500 | ALUMINIUM |
| W8 | 900 | 600 | 2100 | 1500 | ALUMINIUM |
| W9 | 1600 | 600 | 2100 | 1500 | ALUMINIUM |
| W10 | 2500 | 1200 | 2100 | 3600 | 2400 ALUMINIUM |
| W11 | 1350 | 1200 | 2100 | 900 | ALUMINIUM |
| W11a | 1350 | 2000 | 2100 | 100 | ALUMINIUM |
| W12 | 850 | 1200 | 2100 | 900 | ALUMINIUM |
| W13 | 1000 | 600 | 2100 | 1500 | ALUMINIUM |
| W14 | 2500 | 1200 | 2100 | 900 | ALUMINIUM |
| W15 | 600 | 1200 | 2100 | 900 | ALUMINIUM |
| W17 | 1665+1660 | 2100 | 900 | ALUMINIUM | |
| W18 | 1100 | 600 | 2100 | 1500 | ALUMINIUM |
| W19 | 1100 | 500 | - | - | ALUMINIUM |
| W20 | 1125 | 500 | - | - | ALUMINIUM |
| W21 | 1130 | 1200 | 2100 | 900 | ALUMINIUM |
| W22 | 435 | 600 | 2100 | 1500 | ALUMINIUM |
| SW1 | 1000 | 1200 | 2100 | 900 | ALUMINIUM |

Kolkata West International City Pvt. Ltd.
 Authorised Signatory



ELEVATION

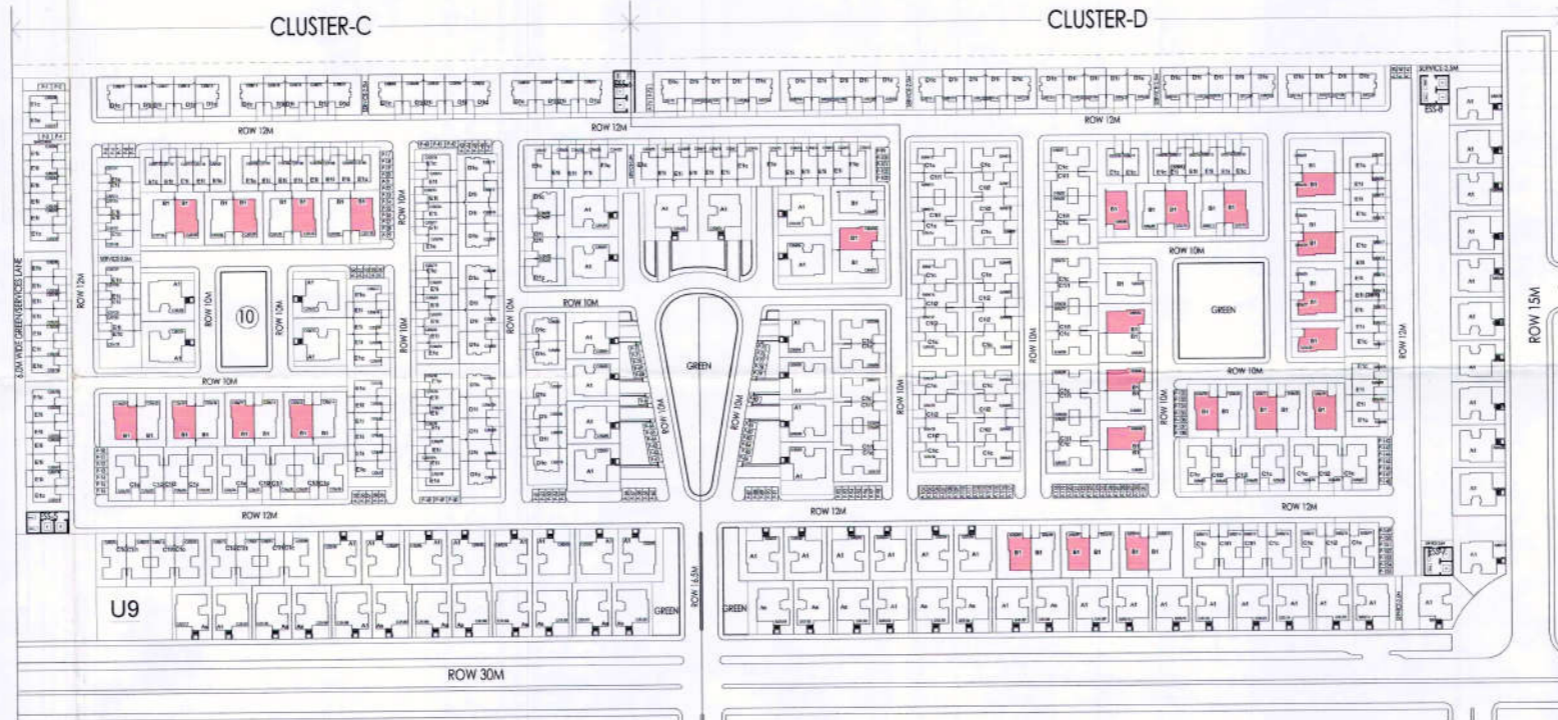

SITE PLAN SCALE 1:1200

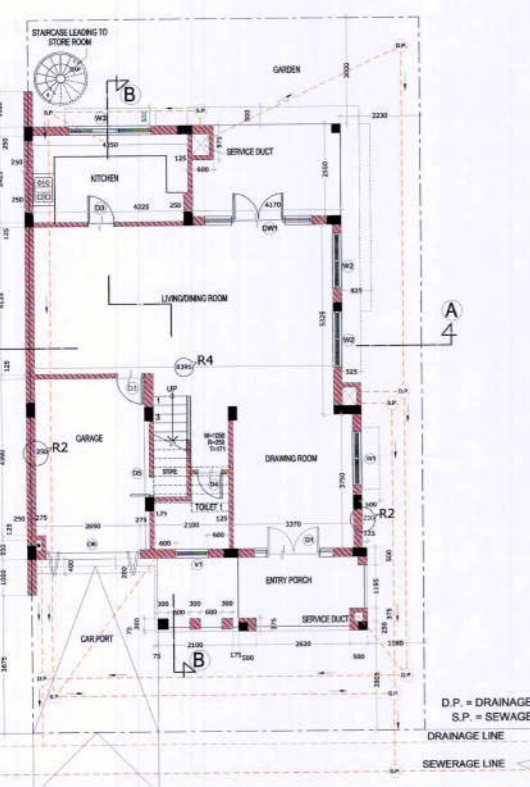

GROUND FLOOR

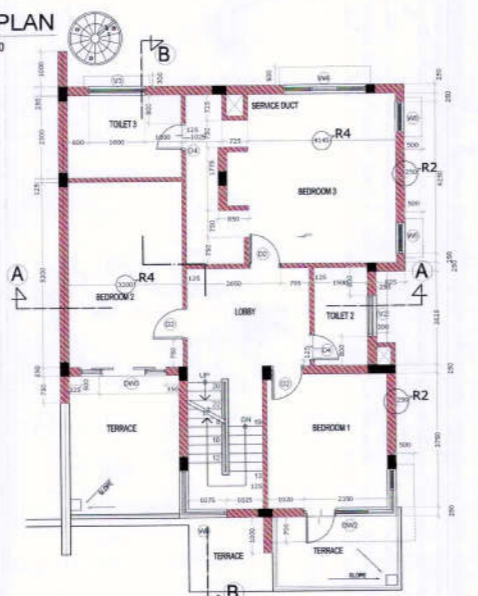

FIRST FLOOR

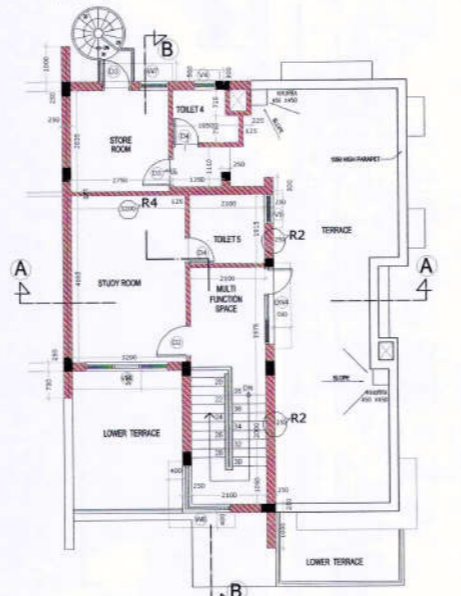

SECOND FLOOR

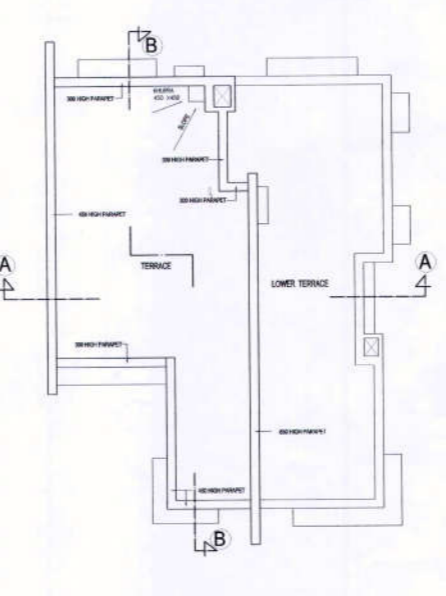

ROOF PLAN

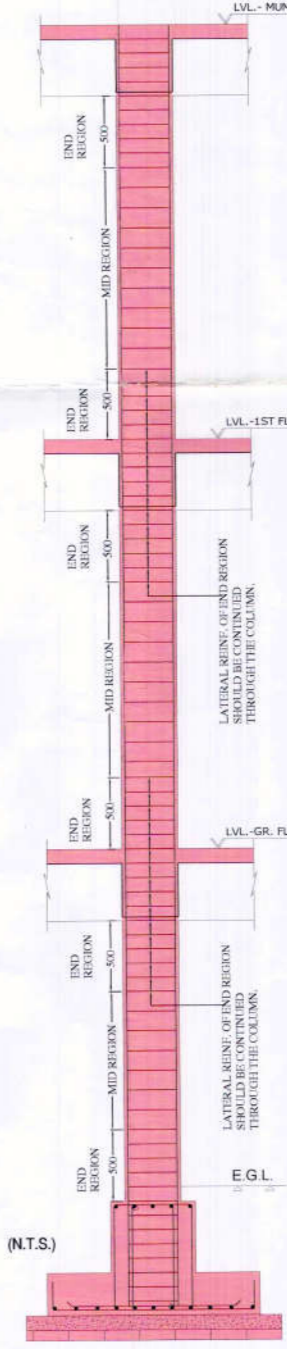

TYPICAL COLUMN SECTION (N.T.S.)

SIGNATURE OF OWNER
 "I HEREBY CERTIFY WITH FULL RESPONSIBILITY ON THE PLAN ITSELF THAT THE BUILDING PLAN HAS BEEN DRAWN AS PER PROVISION OF DEVELOPMENT CONTROL REGULATION PREPARED FOR KOLKATA WEST INTERNATIONAL CITY TOWNSHIP PROJECT IN WEST HOWRAH THAT THE SITE CONDITION INCLUDING THE WIDTH OF THE ROAD CONFIRM WITH THE PLAN AND IT IS BUILDABLE SITE AND NOT TANK OR FILLED UP TANK. THE SITE AND THE KEY PLAN CONFIRMS WITH SITE AS PER DEED SITE PLAN. IT IS DEMARKEDED BY BOUNDARY WALL AND HILLAR."
 SUNIL GAIKHE
 CONSULTING ARCHITECT
 Regd No- 64889888
 SIGNATURE OF ARCHITECT

"THE STRUCTURAL DESIGN AND DRAWING OF BOTH FOUNDATION AND SUPERSTRUCTURE OF THE BUILDING HAS BEEN MADE BY ME CONSIDERING ALL POSSIBLE LOADS INCLUDING THE SEISMIC LOAD AS PER THE NATIONAL BUILDING CODE OF INDIA AND CERTIFIED THAT IT IS SAFE AND STABLE IN ALL RESPECT."

SIGNATURE OF STRUCTURAL ENGINEER

- SPECIFICATION:
1. ALL DIMENSIONS ARE IN mm UNLESS OTHERWISE MENTIONED.
 2. ALL ROOM DIMENSIONS ARE EXCLUDING THE PLASTER THICKNESS.
 3. ALL EXTERNAL WALLS ARE 250mm TH. UNLESS OTHERWISE MENTIONED. CONSTRUCTED WITH CEMENT-SAND MORTAR (1:6).
 4. ALL INTERNAL WALLS ARE 125mm THICK UNLESS OTHERWISE MENTIONED. CONSTRUCTED WITH CEMENT-SAND MORTAR (1:4).
 5. REINFORCED CEMENT CONCRETE WORK WITH CEMENT-SAND-STONE (1:1.5:3). GRADE OF CONCRETE M20 AND GRADE OF STEEL Fe-550.
 6. INTERNAL PLASTER 12MM TH. WITH CEMENT SAND MORTAR 1:6.
 7. EXTERNAL PLASTER 20MM TH. WITH CEMENT SAND MORTAR 1:6.
 8. CEILING PLASTER 6MM TH. WITH CEMENT SAND MORTAR 1:4.
 9. PLAIN CEMENT CONCRETE (P.C.C.) WITH CEMENT-SAND-STONE (1:2:4).
 10. WATERPROOFING ON ROOF TERRACE.
 11. 40MM TH. DAMP PROOF (1:2:4) COURSE BELOW WALL.
 12. ALL SORTS OF PRECAUTIONARY MEASURES WILL BE TAKEN AT THE TIME OF CONSTRUCTION OF INSPECTION PITS.
 13. ASSUMING BEARING CAPACITY OF SOIL 8T/5sqm.
 14. ±00 LEVEL CONSIDERED AS BENCHMARK LEVEL @ 3.450m.

| Revisions | Description |
|-----------|--------------------|
| R4 | Room Dimension |
| R3 | Reduction in Steps |
| R2 | Wall thickness |
| R1 | Building Height |
| No. | Description |

SCALE 1:100 (UNLESS OTHERWISE MENTIONED)
 KWIC/CLUSTER-2/B(1)/SANC
 Date: 4 June 13

