

PROPOSED G+4 STORIED RESIDENTIAL BUILDING AT PRE. NO. 11/1A, JUSTICE DWARKANATH ROAD, KOLKATA - 700 020, WARD NO.70, BOROUGH NO.-VIII, P.S.-.BHOWANIPORE.

DETAIL AREA SHEET OF PROPOSED BLOCK

(Gr. fl. plan)

AREA BREAK-UP

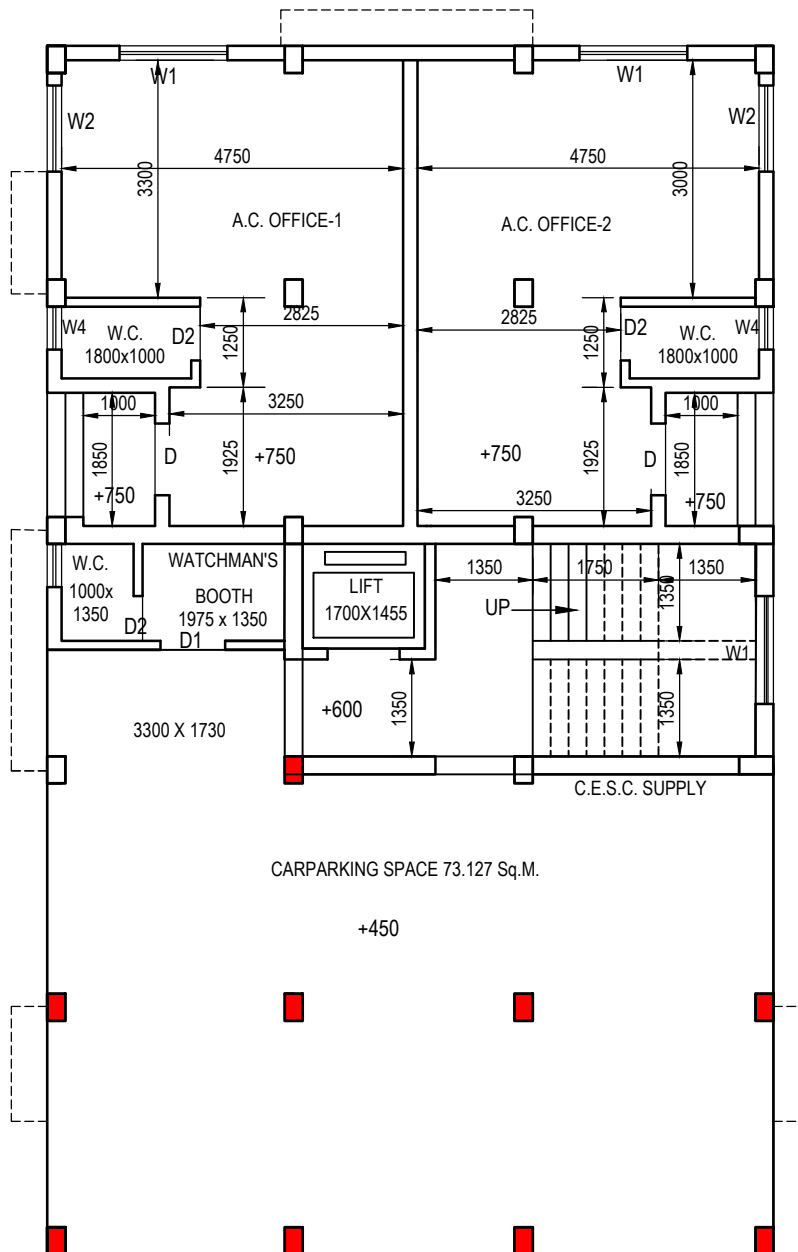

CARPET AREA OF OFFICE						
OFFICE - 1						
1	ROOM	4.750	x	3.300	=	15.675
2	ROOM	2.825	x	1.250	=	3.531
3	ROOM	3.250	x	1.925	=	6.256
4	TOILET	1.800	x	1.000	=	1.800
5	VER	1.850		1.000		1.850
TOTAL					=	29.113
OFFICE - 1						
1	ROOM	4.750	x	3.300	=	15.675
2	ROOM	2.825	x	1.250	=	3.531
3	ROOM	3.250	x	1.925	=	6.256
4	TOILET	1.800	x	1.000	=	1.800
5	VER	1.850		1.000		1.850
TOTAL					=	29.113