

PROPOSED G+4 STORIED RESIDENTIAL BUILDING AT PRE. NO. 11/1A, JUSTICE DWARKANATH ROAD, KOLKATA - 700 020, WARD NO.70, BOROUGH NO.-VIII, P.S.-BHOWANIPORE.

DETAIL AREA SHEET OF PROPOSED BLOCK

AREA BREAK-UP

(Typical fl. plan)

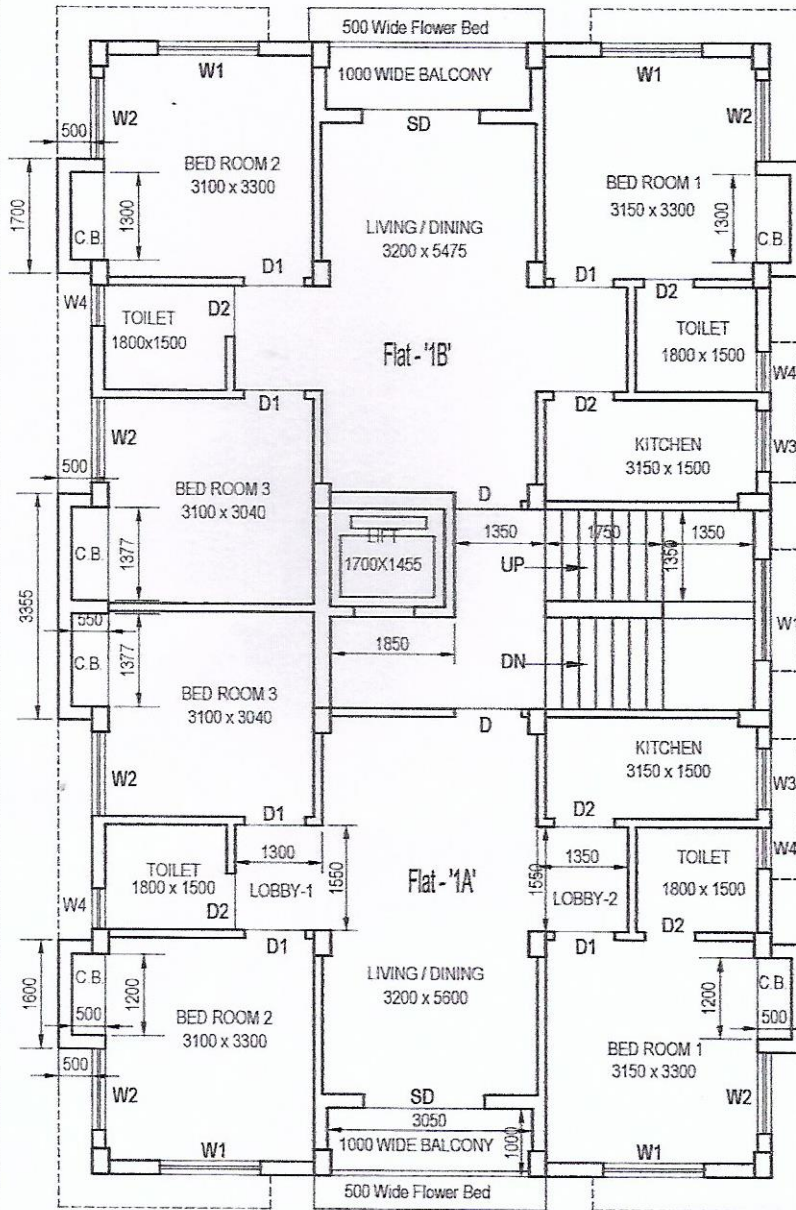

CARPET AREA OF FLATS

FLAT - 1A

1	BED RM-1	3.100	x	3.040	=	9.424
2	BED RM-2	3.100	x	3.300	=	10.230
3	BED RM -3	3.150	x	3.300	=	10.395
4	TOILET-1	1.800	x	1.500	=	2.700
5	TOILET-2	1.800	x	1.500	=	2.700
6	KITCHEN	3.150	x	1.500	=	4.725
7	LIV./DIN.	5.600	x	3.200	=	17.920
8	LOBBY-1	1.550	x	1.300	=	2.015
9	LOBBY-2	1.550	x	1.350	=	2.093
10	BALCONY	3.050	x	1.000	=	3.050
11	CB-1	1.200	x	0.500	=	0.600
12	CB-2	1.200	x	0.500	=	0.600
13	CB-3	1.377	x	0.500	=	0.689
TOTAL						= 67.140

FLAT - 1B

1	BED RM-1	3.100	x	3.040	=	9.424
2	BED RM-2	3.100	x	3.300	=	10.230
3	BED RM -3	3.150	x	3.300	=	10.395
4	TOILET-1	1.800	x	1.500	=	2.700
5	TOILET-2	1.800	x	1.500	=	2.700
6	KITCHEN	3.150	x	1.500	=	4.725
7	LIV./DIN.	5.475	x	3.200	=	17.520
8	LOBBY-1	1.550	x	1.300	=	2.015
9	LOBBY-2	1.550	x	1.350	=	2.093
10	BALCONY	3.050	x	1.000	=	3.050
11	CB-1	1.300	x	0.500	=	0.650
12	CB-2	1.300	x	0.500	=	0.650
13	CB-3	1.377	x	0.500	=	0.689
TOTAL						= 66.840

Kiran H. Mody

KIRAN H. MODY
 PROPRIETOR, PRATIK DEVELOPERS
 SELF AND CONSTITUTED ATTORNEY FOR
 SWAPAN KUMAR MUKHERJEE & LALITA MUKHERJEE

Basab Mitra

BASAB MITRA, M.ARCH.
 ARCHITECT. CA/91/14241