

PROPOSED G+4 STORIED RESIDENTIAL BUILDING AT PRE. NO. 11/1A, JUSTICE DWARKANATH ROAD, KOLKATA - 700 020, WARD NO.70, BOROUGH NO.-VIII, P.S.-BHOWANIPORE.

DETAIL AREA SHEET OF PROPOSED BLOCK

AREA BREAK-UP

(Gr. fl. plan)

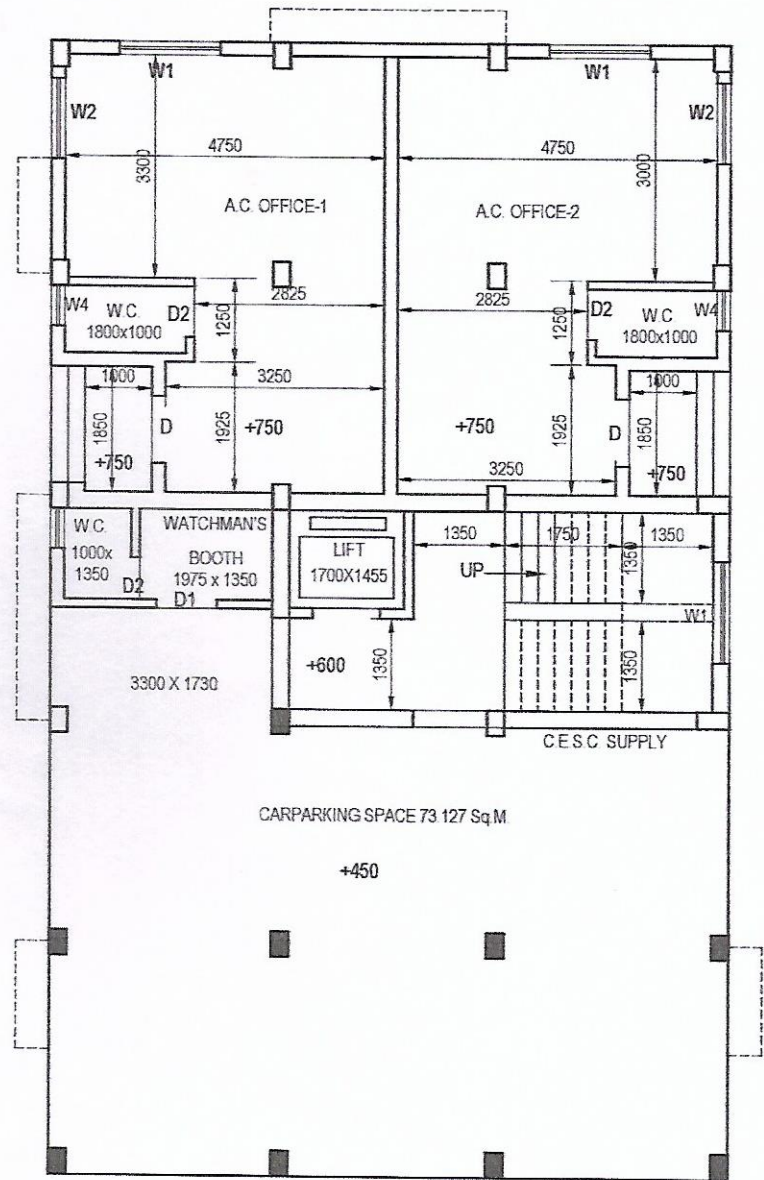

BML
BASAB MITRA, M.ARCH.
 ARCHITECT. CA/91/14241

CARPET AREA OF OFFICE

OFFICE-1

1	ROOM	4.750	x	3.300	=	15.675
2	ROOM	2.825	x	1.250	=	3.531
3	ROOM	3.250	x	1.925	=	6.256
4	TOILET	1.800	x	1.000	=	1.800
5	VER	1.850		1.000		1.850
					TOTAL	29.113

OFFICE-1

1	ROOM	4.750	x	3.300	=	15.675
2	ROOM	2.825	x	1.250	=	3.531
3	ROOM	3.250	x	1.925	=	6.256
4	TOILET	1.800	x	1.000	=	1.800
5	VER	1.850		1.000		1.850
					TOTAL	29.113

Kiran H. Mody

KIRAN H. MODY
 PROPRIETOR, PRATIK DEVELOPERS
 SELF AND CONSTITUTED ATTORNEY FOR
 SWAPAN KUMAR MUKHERJEE & LALITA MUKHERJEE
KIRAN H. MODY