

DATE	DESCRIPTION	BY	CHECKED	SCALE
18/11/18	REVISED	SMIT		1:100
17/11				

PROJECT  
 PROPOSED G+X STOREY, 69.375 METRE HEIGHT (VARIABLE G+X) RESIDENTIAL BUILDING AT PRR, KOLKATA-700015

TITLE  
 10TH FLOOR PLAN & 11TH FLOOR PLAN

ADDRESS  
 34 RAJBANSA DUTTA ROAD, KOLKATA-70

SIGNATURE OF STRUCTURAL ENGINEER  
 RAJ KUMAR AGARWAL  
 C.E.T. (1994)  
 34 RAJBANSA DUTTA ROAD, KOLKATA-70

CERTIFICATE OF STRUCTURAL ENGINEER  
 RAJ KUMAR AGARWAL  
 COUNCIL REGISTRATION NO. CE/94/17940  
 ADDRESS  
 RAJ KUMAR & ASSOCIATES  
 88, HOOD STREET (2ND FLOOR), KOLKATA-70

SIGNATURE OF ARCHITECT  
 RAJ KUMAR AGARWAL  
 ADDRESS  
 RAJ KUMAR & ASSOCIATES  
 88, HOOD STREET (2ND FLOOR), KOLKATA-70

CERTIFICATE OF ARCHITECT  
 RAJ KUMAR AGARWAL  
 ADDRESS  
 RAJ KUMAR & ASSOCIATES  
 88, HOOD STREET (2ND FLOOR), KOLKATA-70

SIGNATURE OF OWNER  
 KARNATI TOBI  
 DISCLOSED BOND OF ASSESSOR VIKRAM LUT.

SIGNATURE OF GEOTECH ENGINEER  
 RAJ KUMAR AGARWAL  
 ADDRESS  
 RAJ KUMAR & ASSOCIATES  
 88, HOOD STREET (2ND FLOOR), KOLKATA-70

GENERAL NOTES  
 1. ALL DIMENSIONS ARE IN MM.  
 2. ALL WALLS ARE 200 MM THICK.  
 3. ALL INTERIORS ARE FINISHED WITH 12.5 MM THICK GYPSUM BOARD.  
 4. ALL EXTERIORS ARE FINISHED WITH 12.5 MM THICK GYPSUM BOARD.  
 5. ALL FLOORS ARE FINISHED WITH 12.5 MM THICK POLISHED TERRAZZO.  
 6. ALL ROOFS ARE FINISHED WITH 12.5 MM THICK POLISHED TERRAZZO.  
 7. ALL CEILING ARE FINISHED WITH 12.5 MM THICK GYPSUM BOARD.  
 8. ALL LIGHT FIXTURES ARE TO BE PROVIDED BY THE CONTRACTOR.  
 9. ALL ELECTRICAL WORK IS TO BE PROVIDED BY THE CONTRACTOR.  
 10. ALL MECHANICAL WORK IS TO BE PROVIDED BY THE CONTRACTOR.  
 11. ALL SANITARY WORK IS TO BE PROVIDED BY THE CONTRACTOR.  
 12. ALL PAINTING IS TO BE PROVIDED BY THE CONTRACTOR.  
 13. ALL GLAZING IS TO BE PROVIDED BY THE CONTRACTOR.  
 14. ALL FLOORING IS TO BE PROVIDED BY THE CONTRACTOR.  
 15. ALL CEILING IS TO BE PROVIDED BY THE CONTRACTOR.  
 16. ALL LIGHTING IS TO BE PROVIDED BY THE CONTRACTOR.  
 17. ALL ELECTRICAL IS TO BE PROVIDED BY THE CONTRACTOR.  
 18. ALL MECHANICAL IS TO BE PROVIDED BY THE CONTRACTOR.  
 19. ALL SANITARY IS TO BE PROVIDED BY THE CONTRACTOR.  
 20. ALL PAINTING IS TO BE PROVIDED BY THE CONTRACTOR.

NO.	DESCRIPTION	QTY	UNIT	REMARKS
1	1000	1000	M	
2	2000	2000	M	
3	3000	3000	M	
4	4000	4000	M	
5	5000	5000	M	
6	6000	6000	M	
7	7000	7000	M	
8	8000	8000	M	
9	9000	9000	M	
10	10000	10000	M	

REVISIONS  
 NO. 1: 18/11/18 - REVISED  
 NO. 2: 17/11 - REVISED

SCALE  
 1:100

PROJECT  
 PROPOSED G+X STOREY, 69.375 METRE HEIGHT (VARIABLE G+X) RESIDENTIAL BUILDING AT PRR, KOLKATA-700015

TITLE  
 10TH FLOOR PLAN & 11TH FLOOR PLAN

ADDRESS  
 34 RAJBANSA DUTTA ROAD, KOLKATA-70

SIGNATURE OF STRUCTURAL ENGINEER  
 RAJ KUMAR AGARWAL  
 C.E.T. (1994)  
 34 RAJBANSA DUTTA ROAD, KOLKATA-70

CERTIFICATE OF STRUCTURAL ENGINEER  
 RAJ KUMAR AGARWAL  
 COUNCIL REGISTRATION NO. CE/94/17940  
 ADDRESS  
 RAJ KUMAR & ASSOCIATES  
 88, HOOD STREET (2ND FLOOR), KOLKATA-70

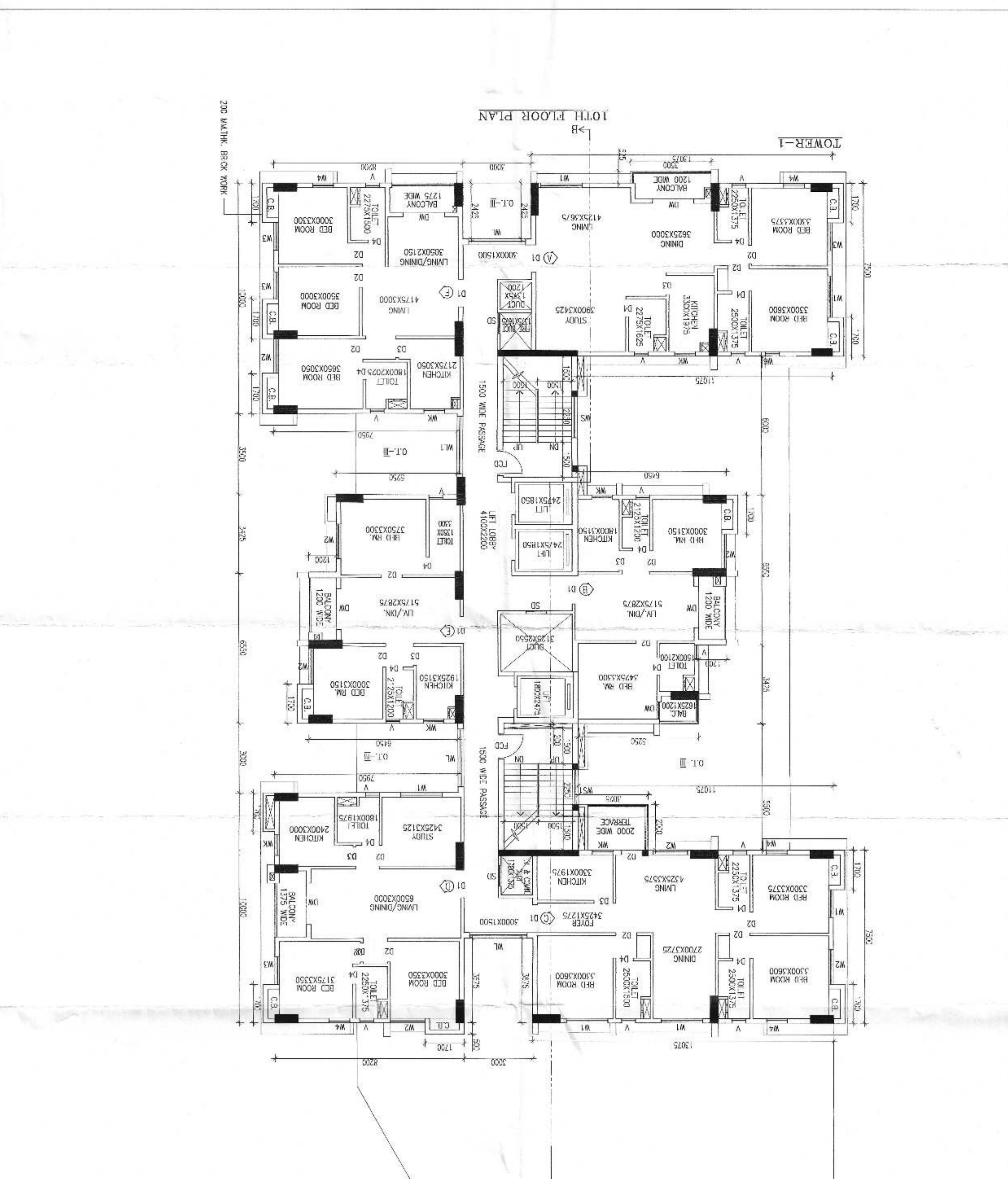
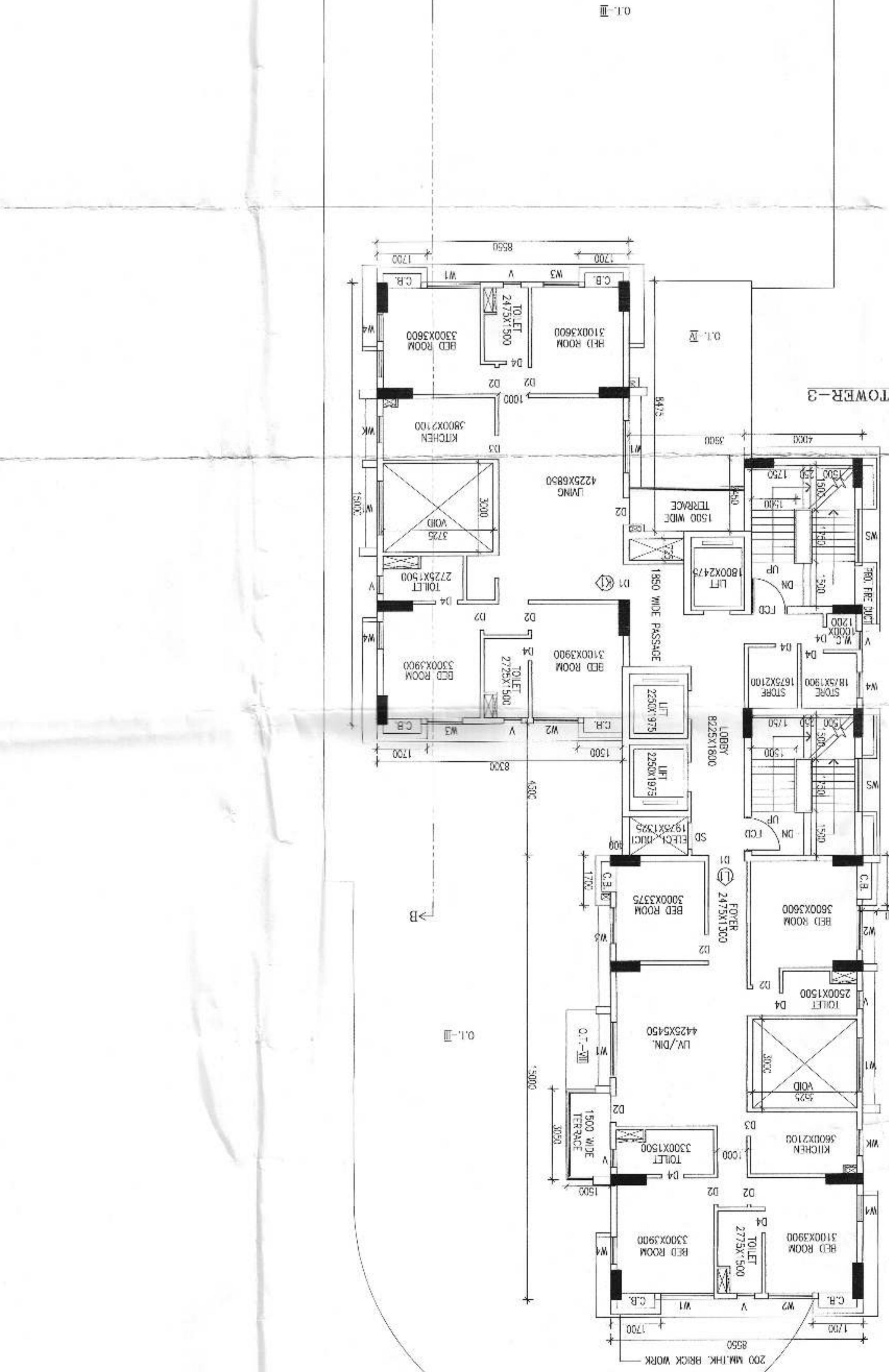
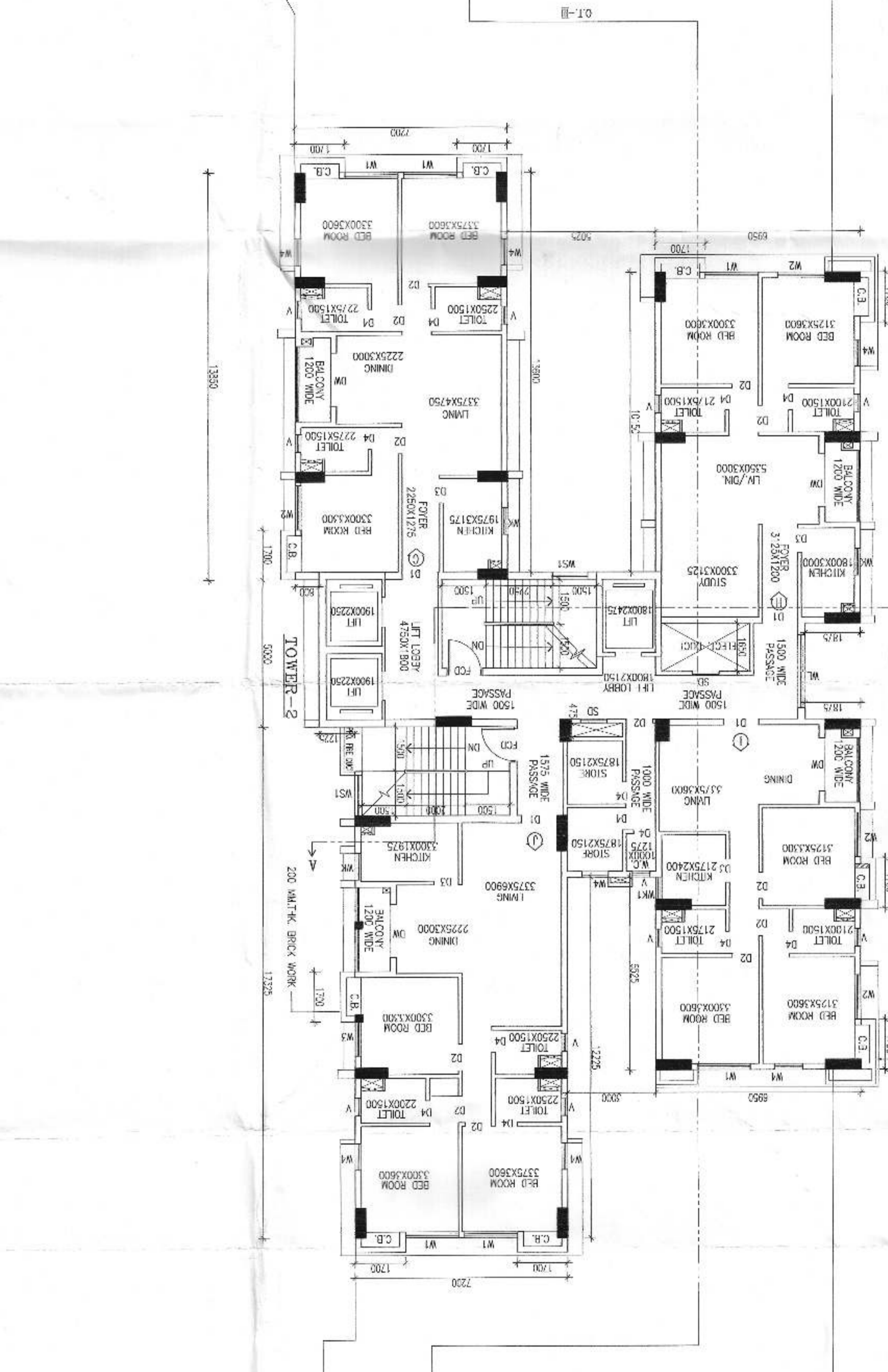
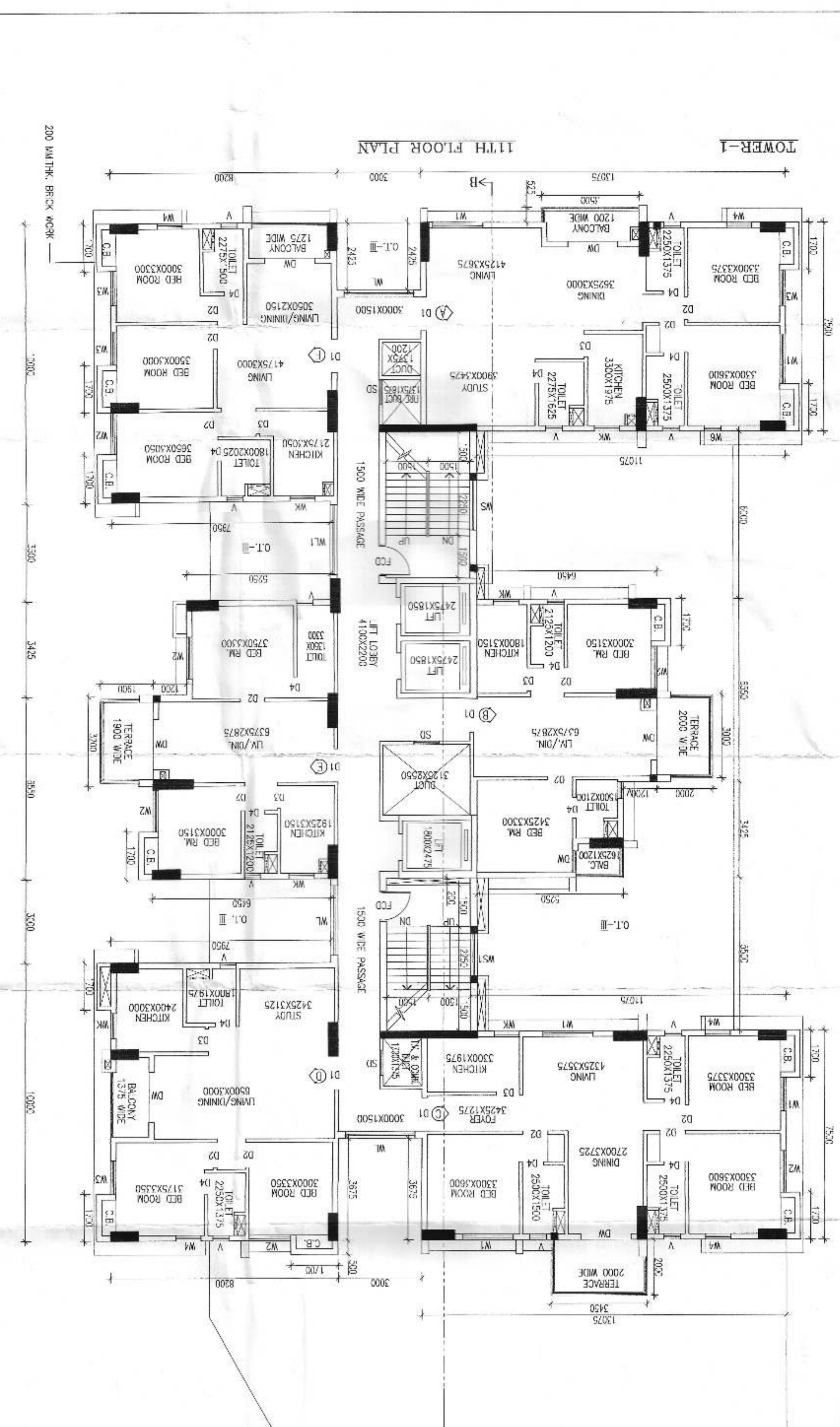

**PARTY'S COPY**

Plan for Water Supply arrangement including S.E.M.L.I. G. & O. H. reservoirs should be submitted at the Office of the Engineer-in-Charge Supply and the sanction obtained before proceeding with the work of water supply any deviation may lead to discontinuation of work.

No rain water pipe should be fixed or discharged on Road or Footpath. Drainage plan should be submitted at the Borough Engineer's Office and the sanction obtained before proceeding with the drainage work.

A suitable pump has to be provided i.e. pumping untreated water for the distribution to the flushing cisterns and urinals in the building unless surface water from street main is not available.

Before starting any Construction the site must conform with the plans enclosed and all specifications as proposed in the plan should be followed. The validity of the written permission to execute the work is subject to the above conditions.

Design of all Structural Members including that of the foundation should conform to Standards specified in the National Building Code of India.

All Building Materials to be used & construction should conform to standards specified in the National Building Code of India.

Non Commencement of Enclosure Re-Extension within Two Year will Require Fresh Application for Sanction.

DEVIATION WOULD MEAN DEMOLITION

THE SANCTION IS VALID UP TO 01/11/2024

Approved By: *[Signature]* No. 240 of 11/17 The Building Committee

APPROVED AS PER RESOLUTION OF M.L.C. VIDE ITEM NO. 422 OF 12/1/17

**APPROVED**

*[Signature]*  
ASSISTANT ENGINEER (C)  
BOROUGH NO. 107

Approved subject to Compliance of resolution of West Bengal Fire Services, if any.



\* Provision for use of solar energy in the form of solar heater and/or solar photo-cells shall be provided as required under Rule 141 of Building rules, 2008 and compliance certificate will not be issued in case of building without having such provision.

The building materials that will be used in the construction of the building should conform to the standards specified in the National Building Code of India. The validity of the written permission to execute the work is subject to the above conditions.

OFFICE OF THE DEPUTY CHIEF ENGINEER  
BUILDING SERVICES-VII  
DATE: 01/11/17  
THE KOLKATA MUNICIPAL CORPORATION

RESIDENTIAL BUILDING