



**PROPOSED PLAN OF ADDITIONAL ONE FLOOR**  
 (BLOCK - F ABOVE EXISTING & SANCTIONED  
 (VIDE BR - C - 405 / 1998 - 99)  
 (VIDE BR - C - 02 / 2013 - 14)  
 (VIDE BR - C - 59 / 2015 - 16)  
 G-4 (BLOCK - B, C, E, J, G + 5 (BLOCK - G, I & 6 (BLOCK - F)  
 STORED RESIDENTIAL BUILDING AT HOLDING NO.  
 184, SIEBUR ROAD, P.S. SIEBUR, H.M.C. WARD NO. 37,  
 BOROUGH - VI, DIST: HOHRAH, PIN CODE - 711102  
 SPAN NO. 57546 170446 23046 23046 3046 3046  
 PH - 05 95 0033 256 40004 40004 50004 50004

**DECLARATION**  
 I hereby declare that the above information is true and correct to the best of my knowledge and belief, and I shall be liable for any consequences thereof.

*Dr. Anil Kumar Singh*  
 Anil Kumar Singh  
 Consultant  
 Civil Engineering  
 5/11, Laxmi Narayan Street,  
 Shri Venkateswara Temple  
 500002, Hyderabad.  
 4587 100002

*C. K. S. S. S. S.*  
 SUB DIVISIONAL SUR  
 ENGINEER  
 HOHRAH  
 HOHRAH

*Basu*  
 Sr. Asst. Municipal Corporation  
 HOHRAH HOHRAH HOHRAH HOHRAH

**UNCERTAINTY**  
 The drawings are prepared on the basis of information provided by the client and are not a guarantee of accuracy or correctness of any information provided.

**AREA STATEMENT**

Plot Area: 184.00 Sq. Mts.  
 Building Area: 184.00 Sq. Mts.  
 Carpet Area: 184.00 Sq. Mts.  
 Covered Area: 184.00 Sq. Mts.  
 Uncovered Area: 184.00 Sq. Mts.  
 Total Area: 184.00 Sq. Mts.

**NOTES**

1. The drawings are prepared on the basis of information provided by the client and are not a guarantee of accuracy or correctness of any information provided.
2. The drawings are prepared on the basis of information provided by the client and are not a guarantee of accuracy or correctness of any information provided.
3. The drawings are prepared on the basis of information provided by the client and are not a guarantee of accuracy or correctness of any information provided.
4. The drawings are prepared on the basis of information provided by the client and are not a guarantee of accuracy or correctness of any information provided.
5. The drawings are prepared on the basis of information provided by the client and are not a guarantee of accuracy or correctness of any information provided.
6. The drawings are prepared on the basis of information provided by the client and are not a guarantee of accuracy or correctness of any information provided.
7. The drawings are prepared on the basis of information provided by the client and are not a guarantee of accuracy or correctness of any information provided.
8. The drawings are prepared on the basis of information provided by the client and are not a guarantee of accuracy or correctness of any information provided.
9. The drawings are prepared on the basis of information provided by the client and are not a guarantee of accuracy or correctness of any information provided.
10. The drawings are prepared on the basis of information provided by the client and are not a guarantee of accuracy or correctness of any information provided.

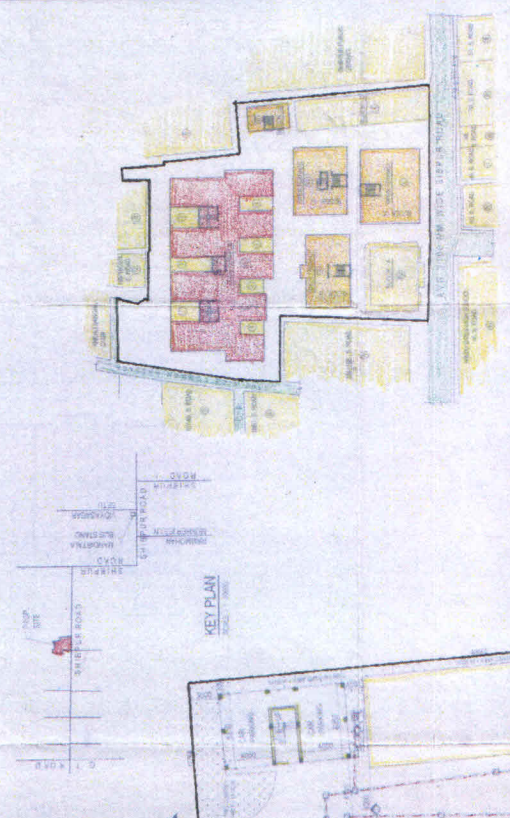
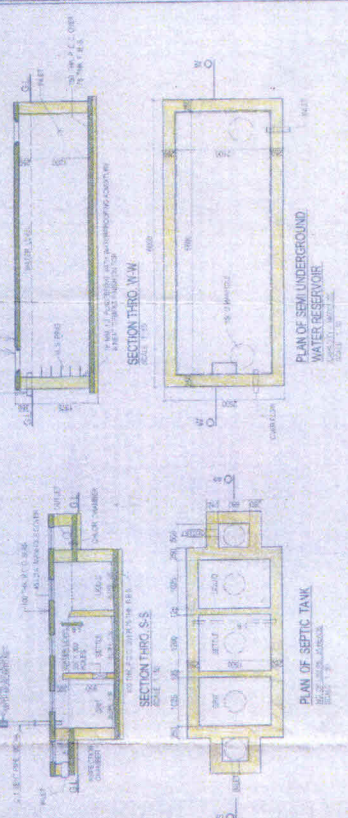

**SPECIFICATION OF CONSTRUCTION**

1. The drawings are prepared on the basis of information provided by the client and are not a guarantee of accuracy or correctness of any information provided.
2. The drawings are prepared on the basis of information provided by the client and are not a guarantee of accuracy or correctness of any information provided.
3. The drawings are prepared on the basis of information provided by the client and are not a guarantee of accuracy or correctness of any information provided.
4. The drawings are prepared on the basis of information provided by the client and are not a guarantee of accuracy or correctness of any information provided.
5. The drawings are prepared on the basis of information provided by the client and are not a guarantee of accuracy or correctness of any information provided.
6. The drawings are prepared on the basis of information provided by the client and are not a guarantee of accuracy or correctness of any information provided.
7. The drawings are prepared on the basis of information provided by the client and are not a guarantee of accuracy or correctness of any information provided.
8. The drawings are prepared on the basis of information provided by the client and are not a guarantee of accuracy or correctness of any information provided.
9. The drawings are prepared on the basis of information provided by the client and are not a guarantee of accuracy or correctness of any information provided.
10. The drawings are prepared on the basis of information provided by the client and are not a guarantee of accuracy or correctness of any information provided.

**DOOR & WINDOW SCHEDULE**

NO.	SIZE	REMARKS
D1	1800 x 2100	SHUTTER DOOR
D2	1500 x 1500	SHUTTER DOOR
D3	1200 x 1500	SHUTTER DOOR
D4	1800 x 2100	SHUTTER DOOR
D5	1500 x 1500	SHUTTER DOOR
D6	1200 x 1500	SHUTTER DOOR
D7	1800 x 2100	SHUTTER DOOR
D8	1500 x 1500	SHUTTER DOOR
D9	1200 x 1500	SHUTTER DOOR
D10	1800 x 2100	SHUTTER DOOR
D11	1500 x 1500	SHUTTER DOOR
D12	1200 x 1500	SHUTTER DOOR
D13	1800 x 2100	SHUTTER DOOR
D14	1500 x 1500	SHUTTER DOOR
D15	1200 x 1500	SHUTTER DOOR
D16	1800 x 2100	SHUTTER DOOR
D17	1500 x 1500	SHUTTER DOOR
D18	1200 x 1500	SHUTTER DOOR
D19	1800 x 2100	SHUTTER DOOR
D20	1500 x 1500	SHUTTER DOOR
D21	1200 x 1500	SHUTTER DOOR
D22	1800 x 2100	SHUTTER DOOR
D23	1500 x 1500	SHUTTER DOOR
D24	1200 x 1500	SHUTTER DOOR
D25	1800 x 2100	SHUTTER DOOR
D26	1500 x 1500	SHUTTER DOOR
D27	1200 x 1500	SHUTTER DOOR
D28	1800 x 2100	SHUTTER DOOR
D29	1500 x 1500	SHUTTER DOOR
D30	1200 x 1500	SHUTTER DOOR
D31	1800 x 2100	SHUTTER DOOR
D32	1500 x 1500	SHUTTER DOOR
D33	1200 x 1500	SHUTTER DOOR
D34	1800 x 2100	SHUTTER DOOR
D35	1500 x 1500	SHUTTER DOOR
D36	1200 x 1500	SHUTTER DOOR
D37	1800 x 2100	SHUTTER DOOR
D38	1500 x 1500	SHUTTER DOOR
D39	1200 x 1500	SHUTTER DOOR
D40	1800 x 2100	SHUTTER DOOR
D41	1500 x 1500	SHUTTER DOOR
D42	1200 x 1500	SHUTTER DOOR
D43	1800 x 2100	SHUTTER DOOR
D44	1500 x 1500	SHUTTER DOOR
D45	1200 x 1500	SHUTTER DOOR
D46	1800 x 2100	SHUTTER DOOR
D47	1500 x 1500	SHUTTER DOOR
D48	1200 x 1500	SHUTTER DOOR
D49	1800 x 2100	SHUTTER DOOR
D50	1500 x 1500	SHUTTER DOOR
D51	1200 x 1500	SHUTTER DOOR
D52	1800 x 2100	SHUTTER DOOR
D53	1500 x 1500	SHUTTER DOOR
D54	1200 x 1500	SHUTTER DOOR
D55	1800 x 2100	SHUTTER DOOR
D56	1500 x 1500	SHUTTER DOOR
D57	1200 x 1500	SHUTTER DOOR
D58	1800 x 2100	SHUTTER DOOR
D59	1500 x 1500	SHUTTER DOOR
D60	1200 x 1500	SHUTTER DOOR
D61	1800 x 2100	SHUTTER DOOR
D62	1500 x 1500	SHUTTER DOOR
D63	1200 x 1500	SHUTTER DOOR
D64	1800 x 2100	SHUTTER DOOR
D65	1500 x 1500	SHUTTER DOOR
D66	1200 x 1500	SHUTTER DOOR
D67	1800 x 2100	SHUTTER DOOR
D68	1500 x 1500	SHUTTER DOOR
D69	1200 x 1500	SHUTTER DOOR
D70	1800 x 2100	SHUTTER DOOR
D71	1500 x 1500	SHUTTER DOOR
D72	1200 x 1500	SHUTTER DOOR
D73	1800 x 2100	SHUTTER DOOR
D74	1500 x 1500	SHUTTER DOOR
D75	1200 x 1500	SHUTTER DOOR
D76	1800 x 2100	SHUTTER DOOR
D77	1500 x 1500	SHUTTER DOOR
D78	1200 x 1500	SHUTTER DOOR
D79	1800 x 2100	SHUTTER DOOR
D80	1500 x 1500	SHUTTER DOOR
D81	1200 x 1500	SHUTTER DOOR
D82	1800 x 2100	SHUTTER DOOR
D83	1500 x 1500	SHUTTER DOOR
D84	1200 x 1500	SHUTTER DOOR
D85	1800 x 2100	SHUTTER DOOR
D86	1500 x 1500	SHUTTER DOOR
D87	1200 x 1500	SHUTTER DOOR
D88	1800 x 2100	SHUTTER DOOR
D89	1500 x 1500	SHUTTER DOOR
D90	1200 x 1500	SHUTTER DOOR
D91	1800 x 2100	SHUTTER DOOR
D92	1500 x 1500	SHUTTER DOOR
D93	1200 x 1500	SHUTTER DOOR
D94	1800 x 2100	SHUTTER DOOR
D95	1500 x 1500	SHUTTER DOOR
D96	1200 x 1500	SHUTTER DOOR
D97	1800 x 2100	SHUTTER DOOR
D98	1500 x 1500	SHUTTER DOOR
D99	1200 x 1500	SHUTTER DOOR
D100	1800 x 2100	SHUTTER DOOR

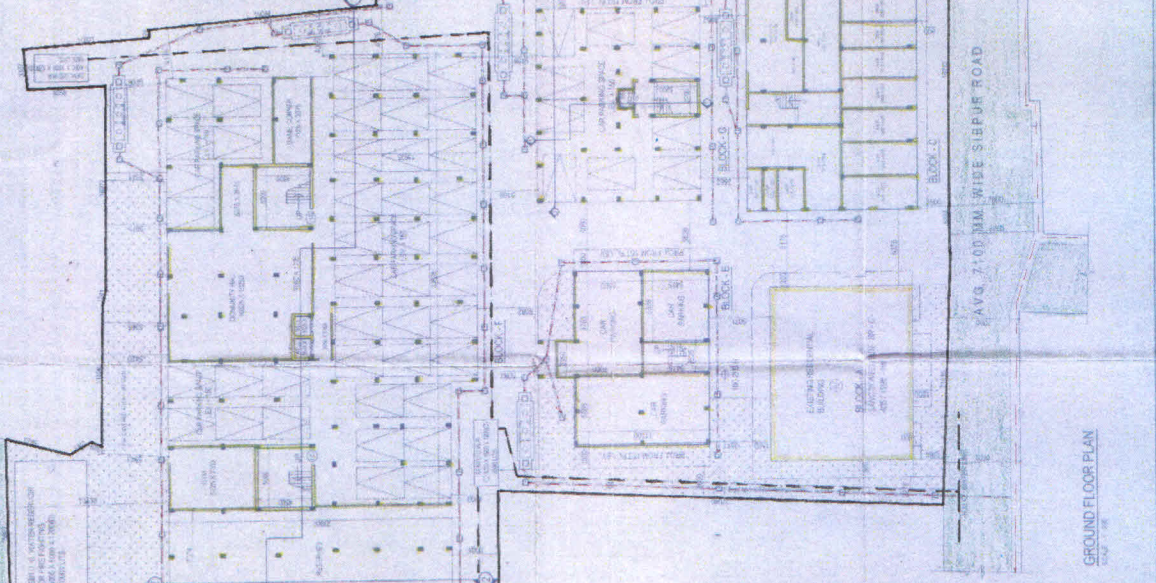

REMARKS:  
 1. All dimensions are in meters.  
 2. All walls are 230mm thick.  
 3. All floors are finished with 150mm concrete and 15mm plaster.  
 4. All ceilings are finished with 150mm concrete and 15mm plaster.  
 5. All doors are 2100mm high and 900mm wide.  
 6. All windows are 2100mm high and 1500mm wide.  
 7. All electrical fittings are as per schedule.  
 8. All plumbing fittings are as per schedule.  
 9. All structural elements are as per schedule.  
 10. All structural elements are as per schedule.



FOR FURTHER INFORMATION CONTACT: SAC,  
 FEDERAL BUREAU OF INVESTIGATION,  
 400 WEST 11TH STREET,  
 MINNEAPOLIS, MINNESOTA 55402  
 (612) 349-6000

**PARTY'S COPY**



COMMUNICATIONS SECTION  
 FEDERAL BUREAU OF INVESTIGATION  
 400 WEST 11TH STREET  
 MINNEAPOLIS, MINNESOTA 55402  
 (612) 349-6000

THE SANCTION IS VALID  
 UNTIL 08/12/2011

APPROVED AS TO FORM AND  
 CONTENTS BY SA [Signature]  
 SPECIAL AGENT IN CHARGE  
 MINNEAPOLIS OFFICE

FOR FURTHER INFORMATION CONTACT:  
 SAC, MINNEAPOLIS  
 400 WEST 11TH STREET  
 MINNEAPOLIS, MINNESOTA 55402  
 (612) 349-6000

**CONFIDENTIAL** THIS INFORMATION IS UNCLASSIFIED  
 EXCEPT WHERE SHOWN OTHERWISE. DATE OF  
 DECLASSIFICATION IS INDEFINITE.

Sanctioned individuals, including those who are  
 identified in this document, are prohibited from  
 providing financial services to the sanctioned  
 individuals. This prohibition includes, but is not  
 limited to, the provision of financial services  
 such as opening, maintaining, or operating  
 bank accounts, providing letters of credit,  
 and other financial services. This prohibition  
 also applies to the provision of financial  
 services to the sanctioned individuals through  
 intermediaries. This prohibition does not  
 apply to the provision of financial services  
 to the sanctioned individuals through  
 intermediaries who are not sanctioned.

FOR FURTHER INFORMATION CONTACT:  
 SAC, MINNEAPOLIS  
 400 WEST 11TH STREET  
 MINNEAPOLIS, MINNESOTA 55402  
 (612) 349-6000

FOR FURTHER INFORMATION CONTACT:  
 SAC, MINNEAPOLIS  
 400 WEST 11TH STREET  
 MINNEAPOLIS, MINNESOTA 55402  
 (612) 349-6000

**CONFIDENTIAL** THIS INFORMATION IS UNCLASSIFIED  
 EXCEPT WHERE SHOWN OTHERWISE. DATE OF  
 DECLASSIFICATION IS INDEFINITE.

**CONFIDENTIAL** THIS INFORMATION IS UNCLASSIFIED  
 EXCEPT WHERE SHOWN OTHERWISE. DATE OF  
 DECLASSIFICATION IS INDEFINITE.

Blue Print is a member  
 of the National Security Council  
 (NSC) staff.