

AREA OF LAND (AS PER DEED) = 26K - 3CH - 13 SFT (1753.808 SQM)
 AREA OF LAND (AS PER PHYSICALLY MEASUREMENT) = 1780.514 SQ.M.
 EXCESS LAND = 27.327 Sqm.
 NET AREA OF LAND = (1780.514 - 27.327) = 1753.187 SQ.M.
 SPLAY CORNER AREA = 2.74 SQ.M.
 SCALE = 1:400

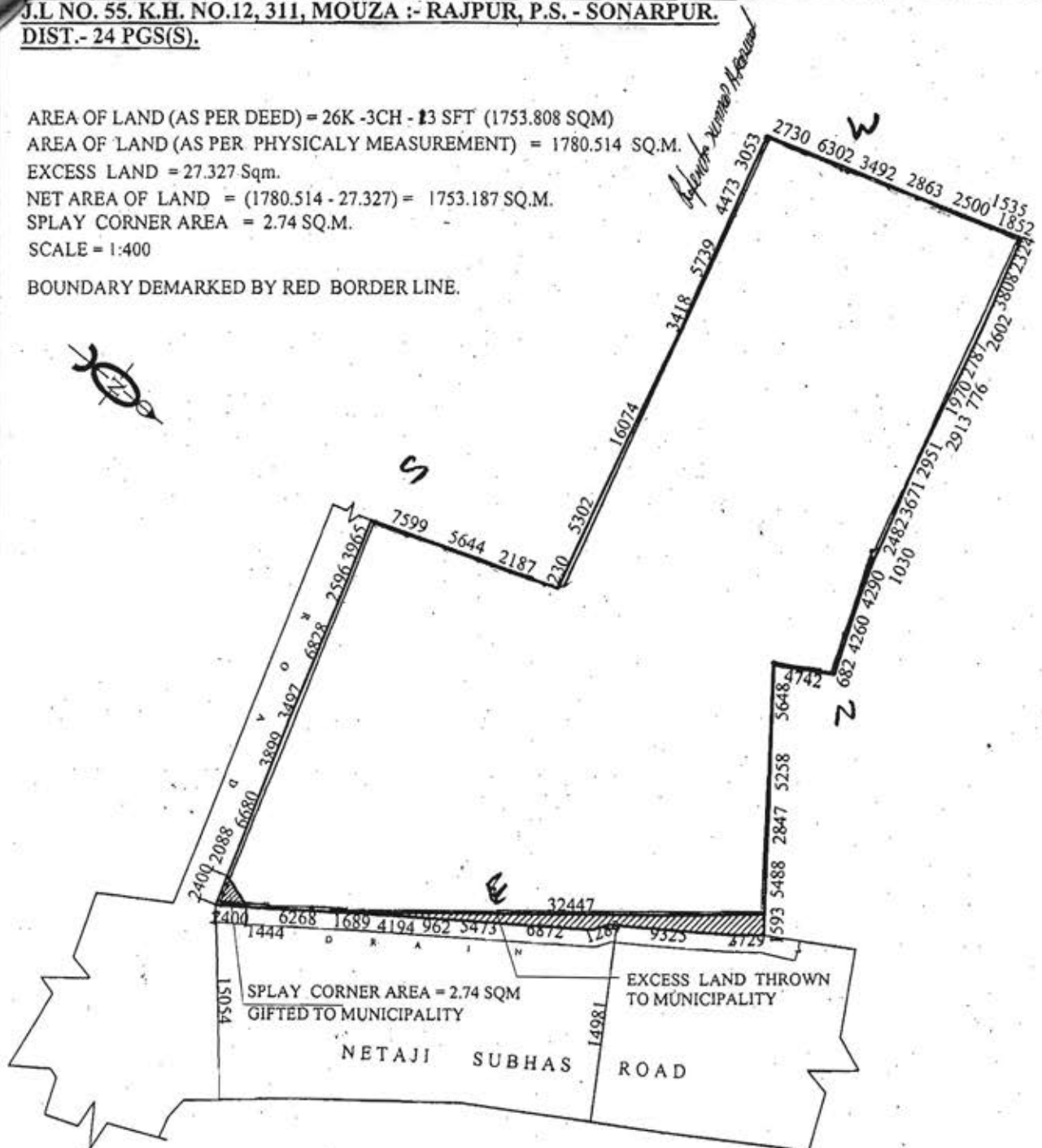

THE SITE IS MEASURED BY ME. AND IT TALLIES WITH THE DEED PLAN, AND ACTUAL MEASUREMENT, MENTIONED IN THE PROPOSED PLAN.

THE BLACK MARKED PORTION OF LAND IS IN MY
POSSESSION AND IT IS FREE FROM ALL
ENCUMBRANCES. *lll*

1. Bijan Kumar 5702umder
2. Chanchal Kumar 5702umder
3. Uday Samkar 5702umder

SIGNATURE OF OWNER