

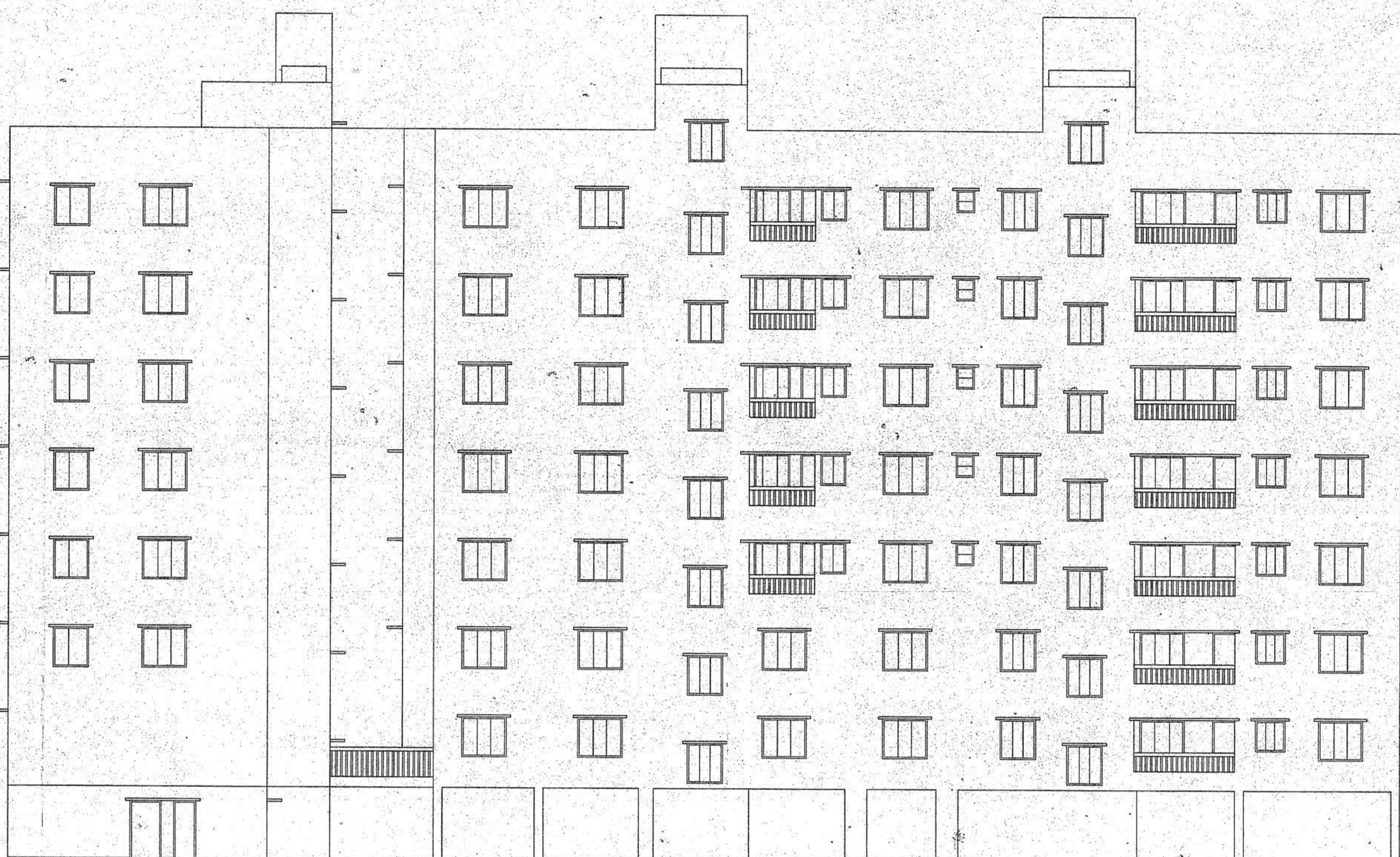

FRONT ELEVATION



RIGHT SIDE ELEVATION

NOTES :-
 1. ALL DIMENSIONS ARE IN MM.
 2. ALL EXTERNAL WALLS ARE 200 TH. AND INTERNAL WALLS ARE 75 TH. IF NOT STATED OTHERWISE.
 3. SCALE - 1/80
 4. SAFE BEARING CAPACITY OF SOIL 7 MT/50 M² ASSUMED.
 5. DEPTH OF SEPTIC TANK AND SEMI U.G. WATER RESERVOIR WILL NOT EXCEED THE DEPTH OF BUILDING FOUNDATION.
 6. ALL SORTS OF PRECAUTIONARY MEASURE WILL BE TAKEN AT THE TIME OF CONSTRUCTION.

DOOR & WINDOWS SCHEDULE

MRK.	SIZE	MRK.	SIZE
W1	1500x1350	D1	1050x2100
W2	1200x1350	D2	900x2100
W3	1000x1050	D3	750x2100
W4	600x750	FCD	1200x2100

CERTIFICATE OF STRUCTURAL ENGINEER
 WE HEREBY CERTIFY THAT THE FOUNDATION & SUPER STRUCTURE OF THE BUILDING PROPOSED FOR CONSTRUCTION UNDER RAJPUR SONARPUR MUNICIPALITY HAVE BEEN SO DESIGNED BY ME/US WILL MAKE SUCH FOUNDATION AND SUPER STRUCTURE SAFE IN ALL RESPECT INCLUDING THE CONSIDERATION OF BEARING CAPACITY AND SETTLEMENT OF SOIL ETC.

SUBIR C. SANYAL
 E.S.E. NO. 007
 E.A. NO. 056
 UNDER RAJPUR SONARPUR MUNICIPALITY
 SIGNATURE OF STRUCTURAL ENGINEER

DECLARATION OF E.B.A.
 I HAVE CERTIFIED ON THE PLAN ITSELF WITH FULL RESPONSIBILITY THAT BUILDING RULES 1990 AS AMENDED FROM TIME TO TIME AND THAT THE SITE CONDITIONS INCLUDING THE ABUTTING ROAD CONFORM WITH THE PLAN AND THAT IT IS A BUILDABLE SITE AND NOT A TANK OR A FILLED UP LAND.

SUBIR C. SANYAL
 E.S.E. NO. 007
 E.A. NO. 056
 UNDER RAJPUR SONARPUR MUNICIPALITY
 SIGNATURE OF E.B.A.

As Lawfully Constituted Attorney of
 Bijan Kumar Majumder
 Chanchal Kumar Majumder
 Uday Sanjay Majumder
 SIGNATURE OF OWNER

PROJECT
 REVISED SANCTION PLAN FOR G+VII STORED
 RESIDENTIAL BUILDING AT HOLDING NO.
 13, NETAJI SUBHAS ROAD, R.S. DAG NO. 38.43,
 WARD NO. 26, J.L. NO. 55, K.H. NO.12, 311, MOUZA-
 RAJPUR, P.S. - SONARPUR, DIST.- 24 PGS(S).
 UNDER RAJPUR SONARPUR MUNICIPALITY.

B.S. PLAN NO. - 122 / CB / 26 / 26 DATED 13-05-2014
 NAME OF OWNER - BIJAN KR. MAJUMDER & OTHERS

DRAWN - Stamp SCALE 1:100
 DESIGNED DATE 08.02.15
 CHECKED - S.S. JOB NO.
 APPROVED - S.S.

Sanyalson Associates
 Consultant Pvt. Ltd.
 CONSULTANT PLANNER & STRUCTURAL ENGINEERS
 P-157 KANUNGO PARK, KOLKATA-84

DWG NO. - 03/03

CHECKED & UP
 APPROVAL OF S.A.E

OFFICE USE ONLY
APPROVED
 Plan No. 2490/24/03/15/26 Dated 17/03/2015
 Valid Upto 17/03/2018
 Municipal Engineer Administrator
 RAJPUR SONARPUR MUNICIPALITY

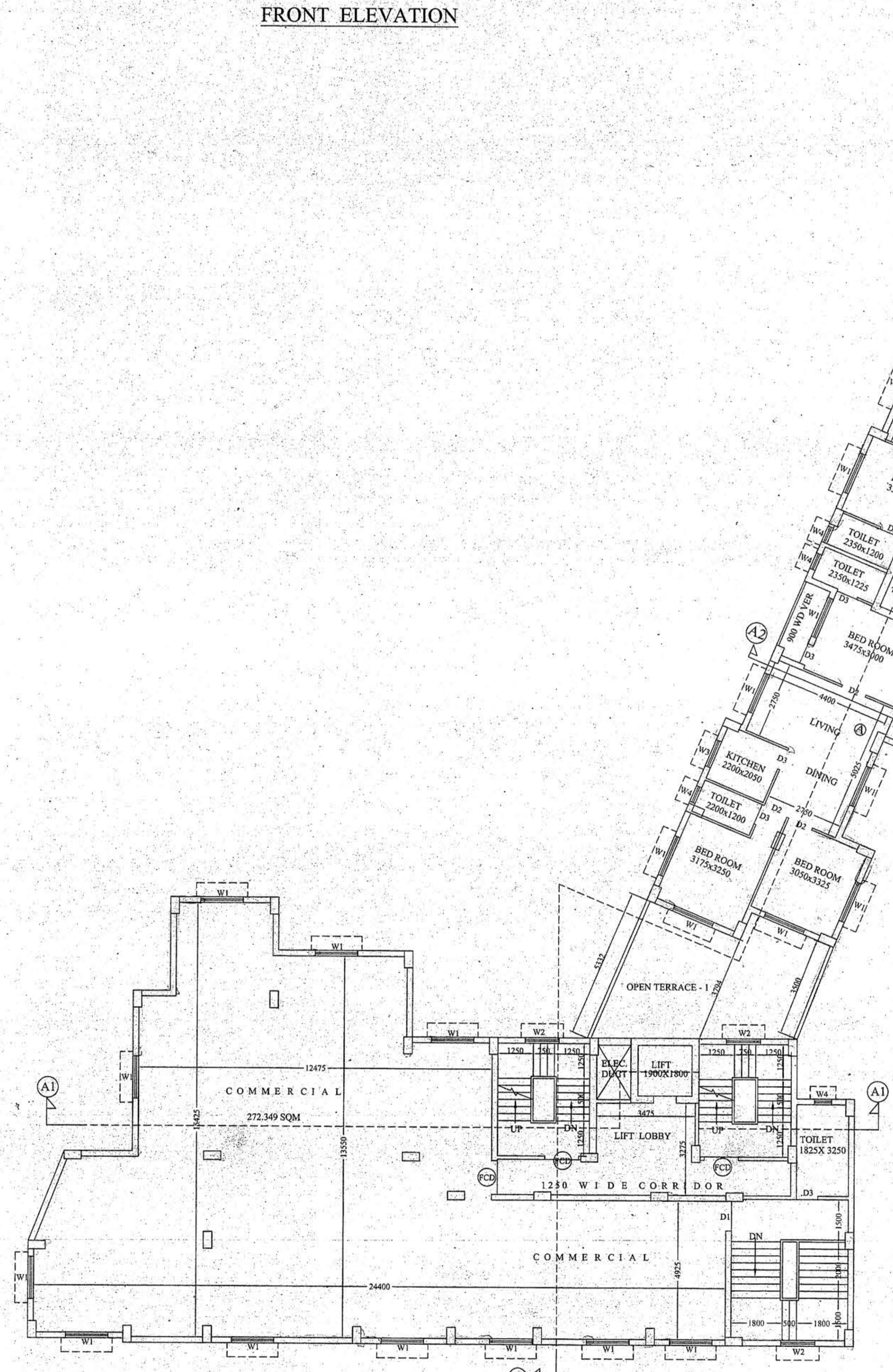

1ST FLOOR PLAN

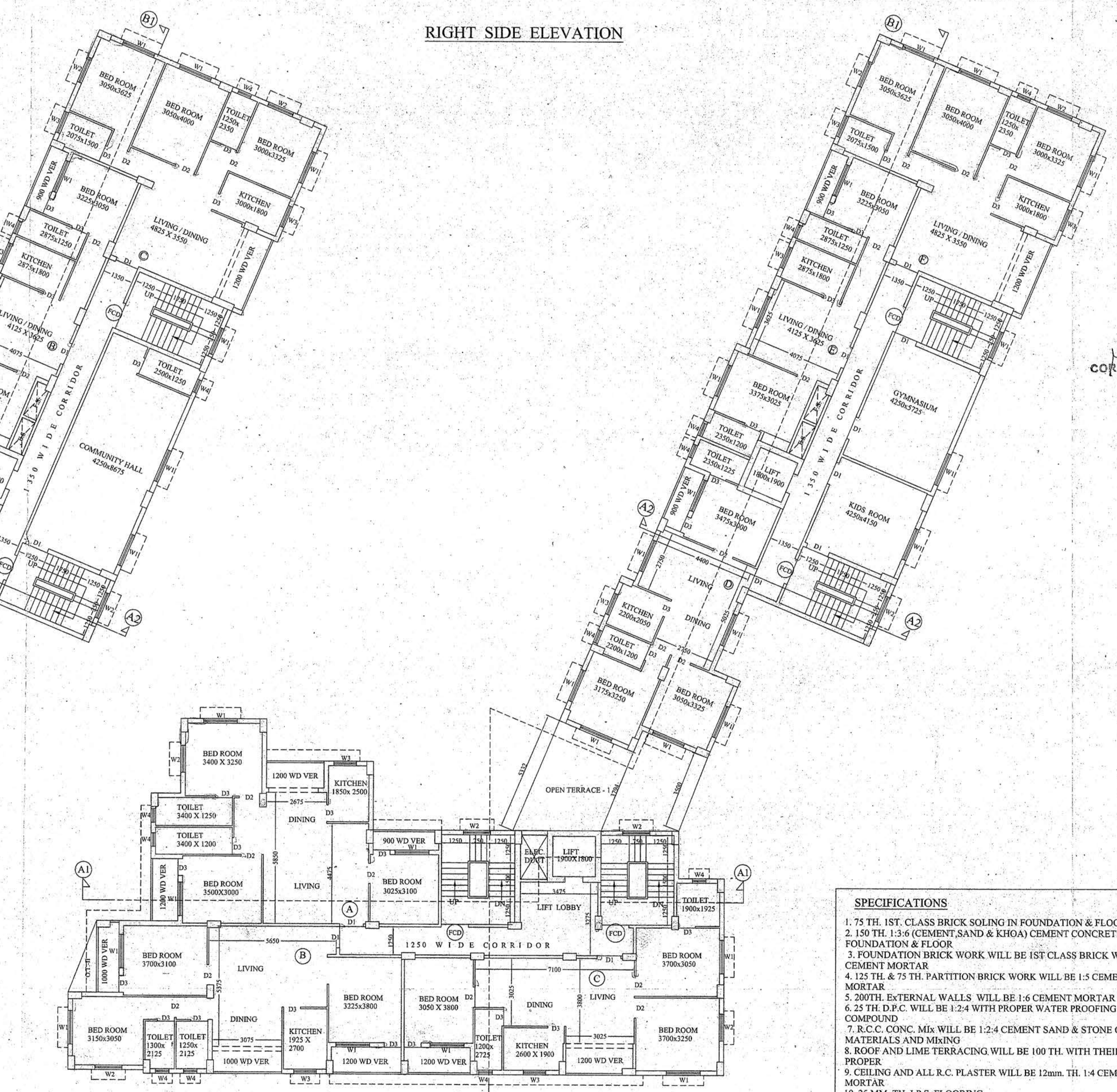

2ND FLOOR PLAN

SPECIFICATIONS
 1. 75 TH. 1ST. CLASS BRICK SOLING IN FOUNDATION & FLOOR.
 2. 150 TH. 1:3:6 (CEMENT, SAND & KHOA) CEMENT CONCRETE IN FOUNDATION & FLOOR.
 3. FOUNDATION BRICK WORK WILL BE 1ST CLASS BRICK WITH 1:6 CEMENT MORTAR.
 4. 125 TH. & 75 TH. PARTITION BRICK WORK WILL BE 1:5 CEMENT MORTAR.
 5. 200TH. EXTERNAL WALLS WILL BE 1:6 CEMENT MORTAR.
 6. 25 TH. D.P.C. WILL BE 1:2:4 WITH PROPER WATER PROOFING COMPOUND.
 7. R.C.C. CONC. MIX WILL BE 1:2:4 CEMENT SAND & STONE CHIPS MATERIALS AND MIXING.
 8. ROOF AND LIME TERRACING WILL BE 100 TH. WITH THEIR PROPER.
 9. CEILING AND ALL R.C. PLASTER WILL BE 12mm. TH. 1:4 CEMENT MORTAR.
 10. 25 MM. TH. I.P.S. FLOORING.
 11. GRADE OF CONCRETE M - 20.
 12. ALL BUILDING MATERIALS WILL BE AS PER I.S. CODE & C.B.C. 1984.