

SECTION ON A1-A1

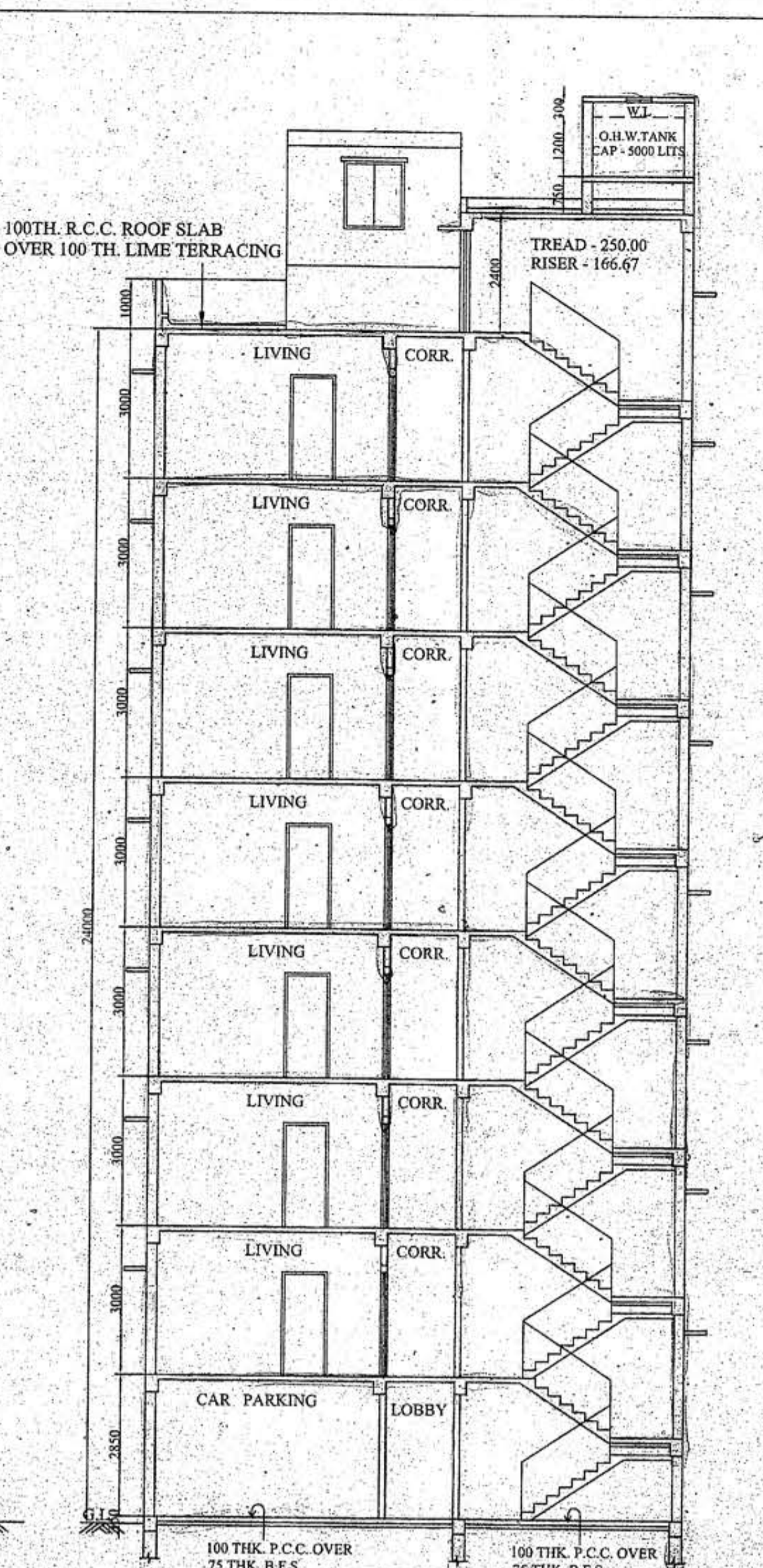

SECTION ON A2-A2

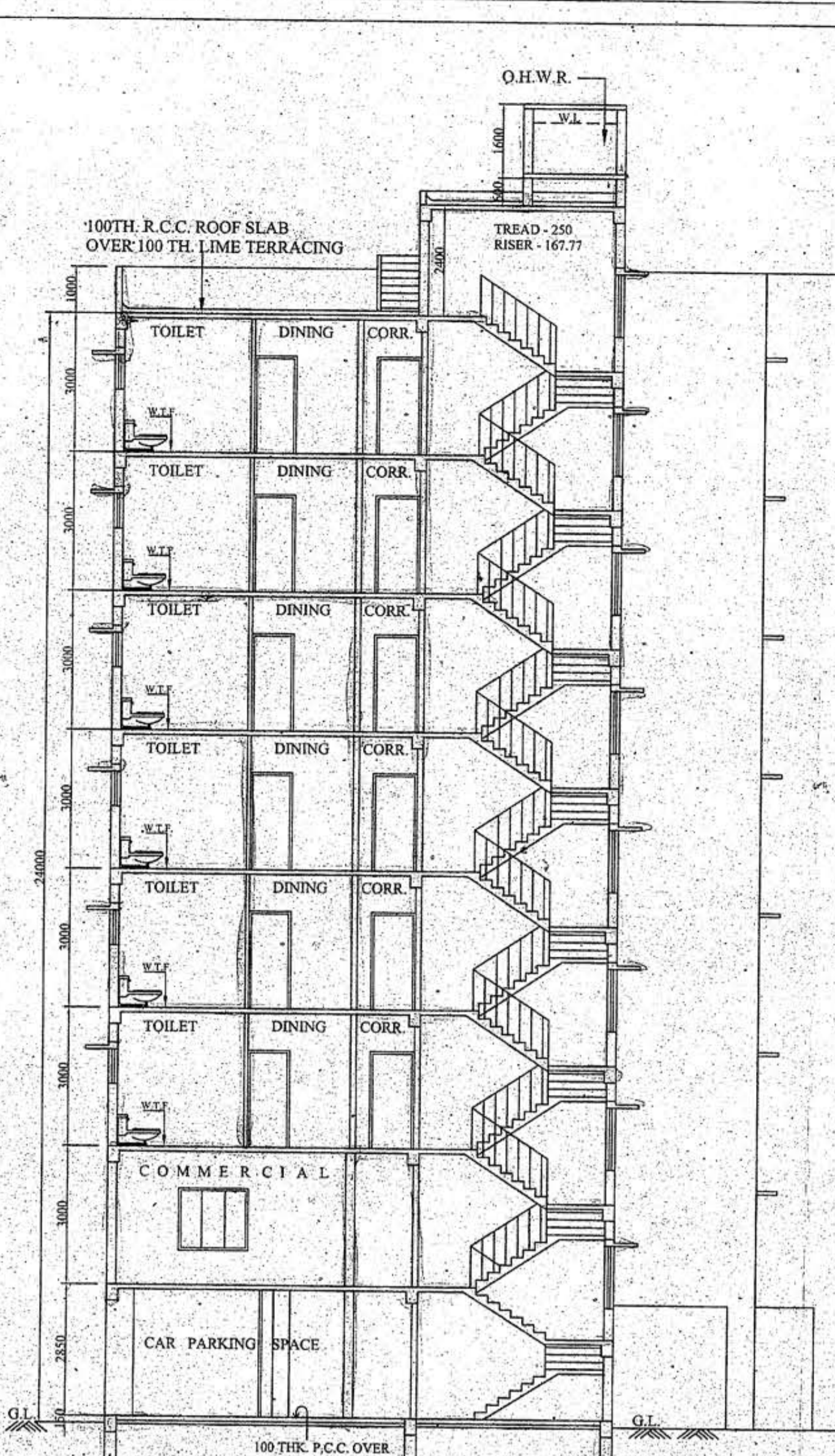

SECTION ON B1-B1

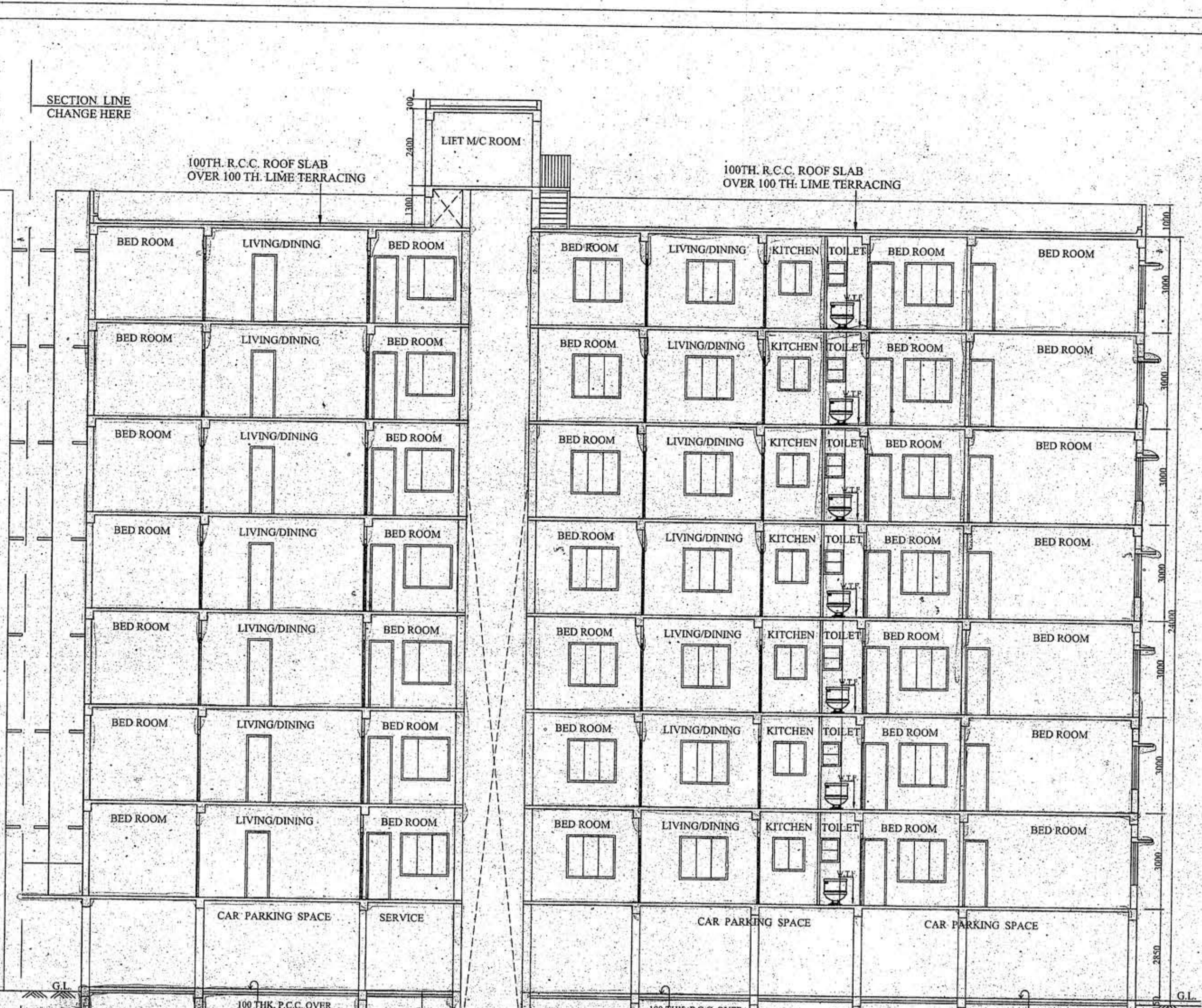

- SPECIFICATIONS**
- 75 TH. 1ST. CLASS BRICK SOLING IN FOUNDATION & FLOOR
 - 150 TH. 1:3:6 (CEMENT, SAND & KHOA) CEMENT CONCRETE IN FOUNDATION & FLOOR
 - FOUNDATION BRICK WORK WILL BE 1ST CLASS BRICK WITH 1:6 CEMENT MORTAR
 - 125 TH. & 75 TH. PARTITION BRICK WORK WILL BE 1:5 CEMENT MORTAR
 - 200TH. EXTERNAL WALLS WILL BE 1:5 CEMENT MORTAR
 - 25 TH. D.P.C. WILL BE 1:2:4 WITH PROPER WATER PROOFING COMPOUND
 - R.C.C. CONC. MIX WILL BE 1:2:4 CEMENT SAND & STONE CHIPS MATERIALS AND MIXING
 - ROOF AND LIMB TERRACING WILL BE 100 TH. WITH THEIR PROPER
 - CEILING AND ALL R.C. PLASTER WILL BE 12mm. TH. 1:4 CEMENT MORTAR
 - 25 MM. TH. I.P.S. FLOORING
 - GRADE OF CONCRETE M - 20
 - ALL BUILDING MATERIALS WILL BE AS PER I.S. CODE & C.B.C. 1984

- NOTES :-**
- ALL DIMENSIONS ARE IN MM.
 - ALL EXTERNAL WALLS ARE 200 TH. AND INTERNAL WALLS ARE 75 TH. IF NOT STATED OTHERWISE.
 - SCALE - 1:100
 - SAFE BEARING CAPACITY OF SOIL 7.5 T/M² M. ASSUMED
 - DEPTH OF SEPTIC TANK AND SEMI D.G. WATER RESERVOIR WILL NOT EXCEED THE DEPTH OF BUILDING FOUNDATION
 - ALL SORTS OF PRECAUTIONARY MEASURE WILL BE TAKEN AT THE TIME OF CONSTRUCTION

DOOR & WINDOWS SCHEDULE

MRK.	SIZE	MRK.	SIZE
W1	1500x1350	D1	1050x2100
W2	1200x1350	D2	900x2100
W3	1000x1050	D3	750x2100
W4	600x750	FCD	1200x2100

CERTIFICATE OF STRUCTURAL ENGINEER
 WE HEREBY CERTIFY THAT THE FOUNDATION & SUPER STRUCTURE OF THE BUILDING PROPOSED FOR CONSTRUCTION UNDER RAJPUR SONARPUR MUNICIPALITY HAVE BEEN SO DESIGNED BY ME AS WILL MAKE SUCH FOUNDATION AND SUPER STRUCTURE SAFE IN ALL RESPECT INCLUDING THE CONSIDERATION OF BEARING CAPACITY AND SETTLEMENT OF SOIL ETC.

SUSHIL C. SANYAL
 E.S.E. NO. 107
 UNDER RAJPUR SONARPUR MUNICIPALITY
 SIGNATURE OF STRUCTURAL ENGINEER

DECLARATION OF E.B.A.
 I HAVE CERTIFIED ON THE PLAN ITSELF WITH FULL RESPONSIBILITY THAT THE BUILDING RULES & BYE-LAWS AMENDED FROM TIME TO TIME AND THAT THE SITE CONDITIONS INCLUDING THE ADJACENT ROAD CONFORM WITH THE PLAN AND THAT IT IS A BUILDABLE SITE AND NOT A TANK OR A FILLED UP LAND.

SUSHIL C. SANYAL
 E.S.E. NO. 107
 UNDER RAJPUR SONARPUR MUNICIPALITY
 SIGNATURE OF E.B.A.

Rajendra Kumar
 As Licensed Architect & Surveyor
 Chairman of Sonarpur Municipal Council
 SIGNATURE OF OWNER

PROJECT
 REVISED SANCTION PLAN FOR G-VII STORED RESIDENTIAL BUILDING AT HOLDING NO. 13, NETAJI SUBHAS ROAD, R.S DAG NO. 38.43, WARD NO. 26, J.L. NO. 55. K.H. NO. 12, 311, MOUZA:- RAJPUR, P.S. - SONARPUR, DIST.- 24 PGS(S), UNDER RAJPUR SONARPUR MUNICIPALITY.

B.S. PLAN NO. - 122 / CB / 26 / 26 DATED 13-05-2014
 NAME OF OWNER - BIJAN KR MAJUMDER & OTHERS

DRAWN: Sanyal	SCALE: 1:100
DESIGNED: S.S.	DATE: 08.02.15
CHECKED: S.S.	JOB NO.
APPROVED: S.S.	

Sanyalson Associates Consultant Pvt. Ltd.
 CONSULTANT-PLANNER & STRUCTURAL ENGINEERS
 P-17, KARANAG PANE, KOLKATA-74
 DWG. NO. - 02/03

CHECKED & OK
 S.A.E. *[Signature]*
 APPROVAL OF S.A.E.
 OFFICE USE ONLY
APPROVED
 Plan No. 122/CB/26/26 dated 13/05/2014
 Valid till: 17/03/2018
 Municipal Engineer: *[Signature]*
 RAJPUR SONARPUR MUNICIPALITY

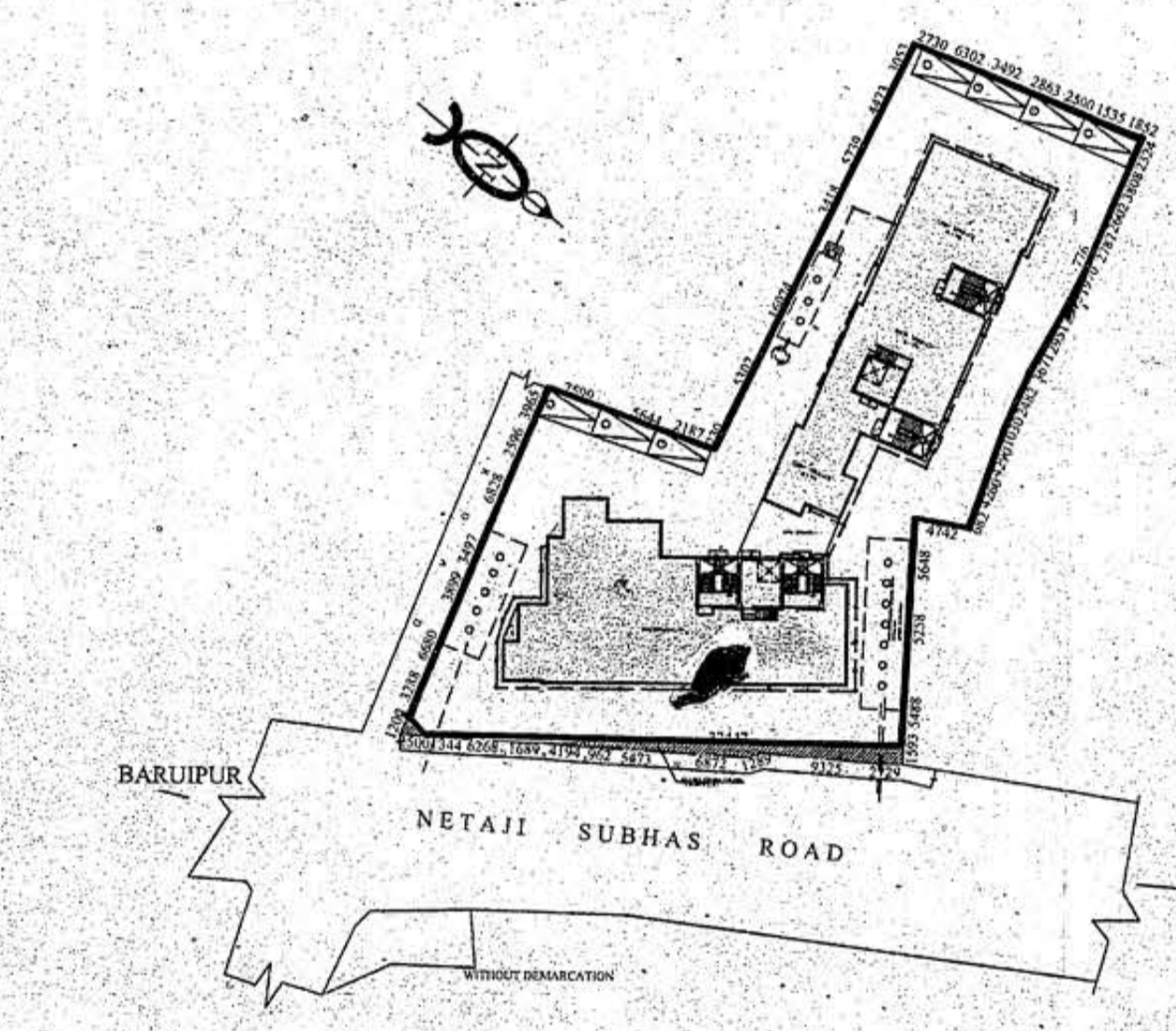

SITE PLAN SCALE: 1:500

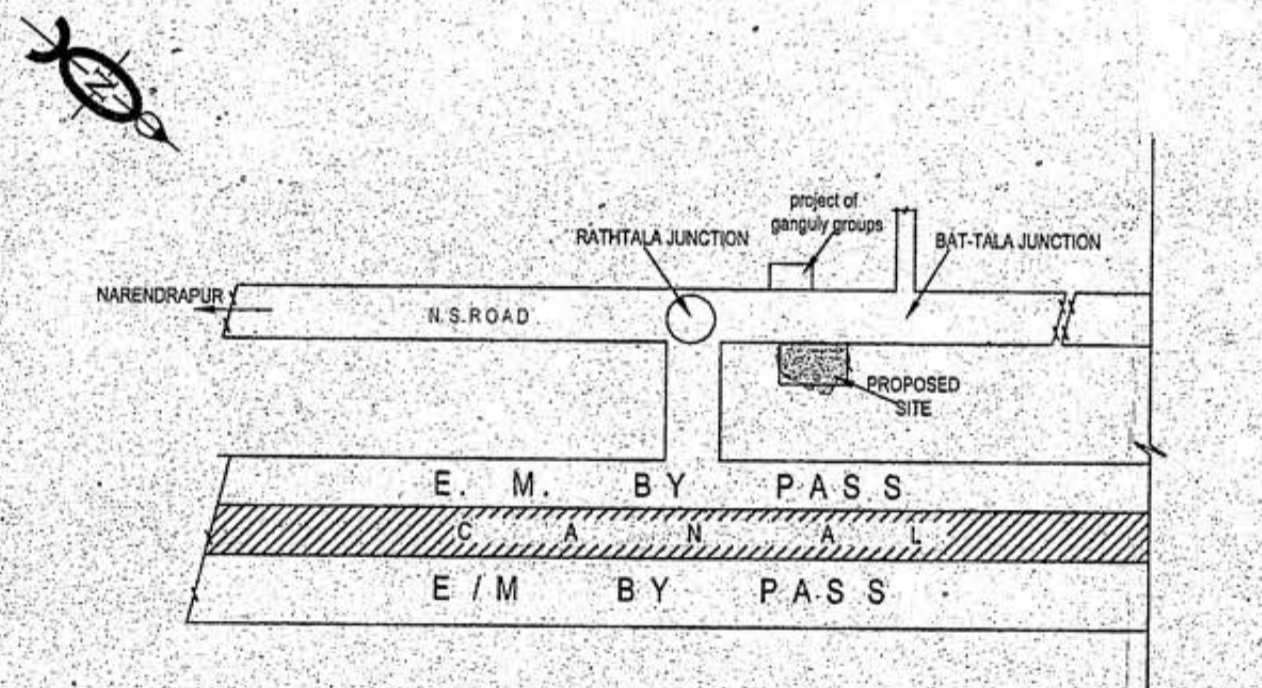

KEY PLAN SCALE: 1:500

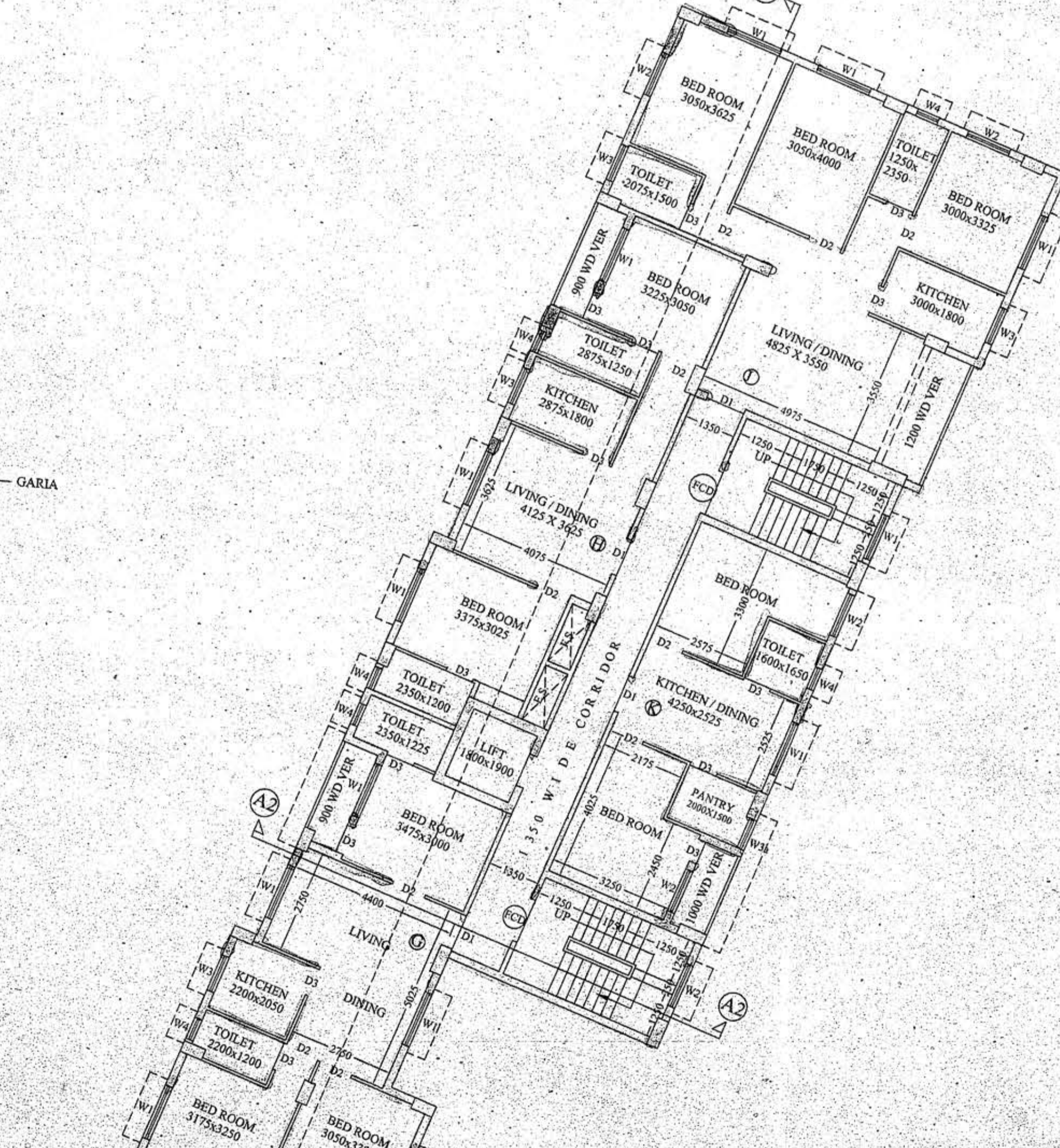

TYPICAL (3RD TO 7TH) FLOOR PLAN

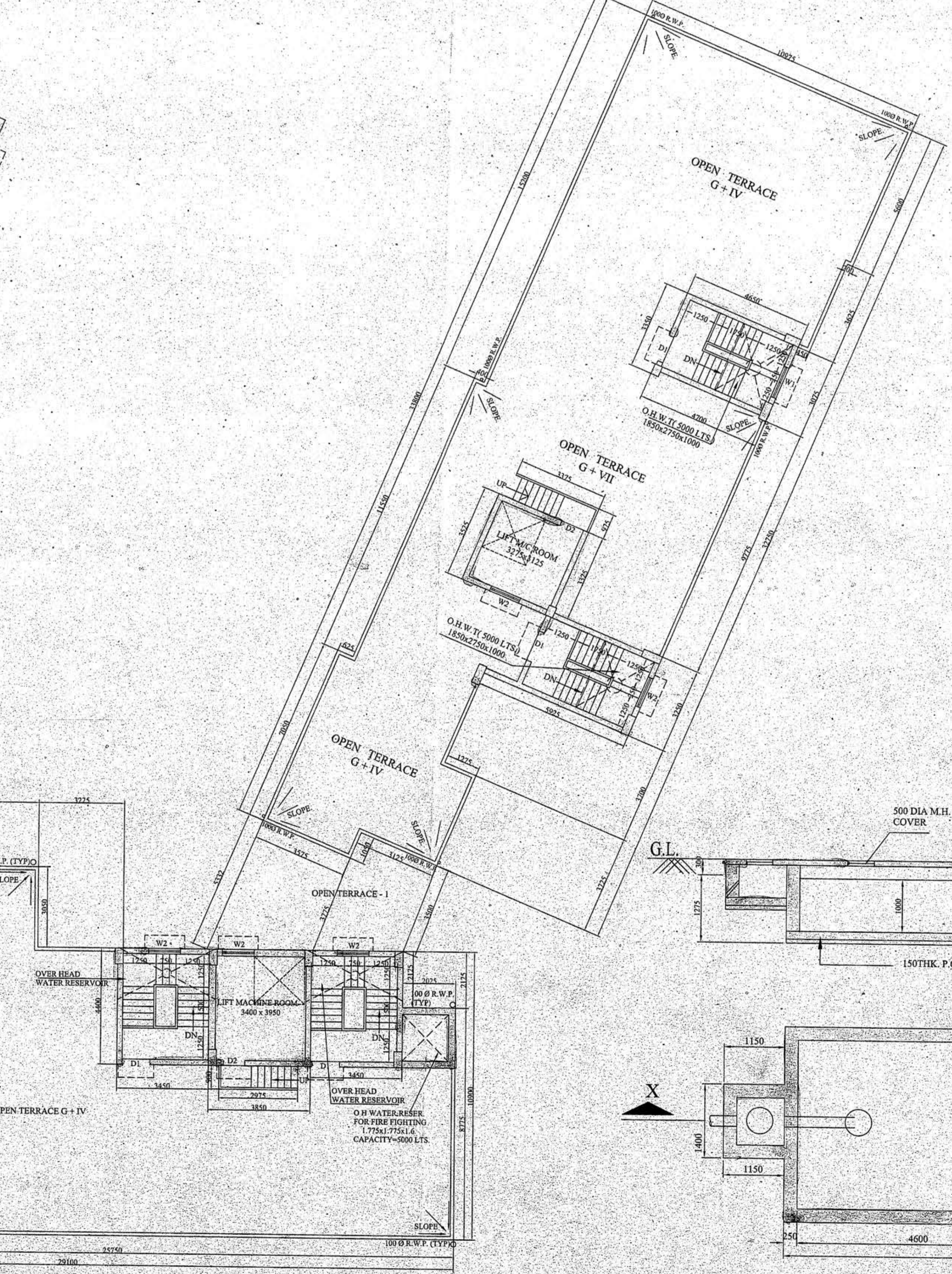

ROOF PLAN

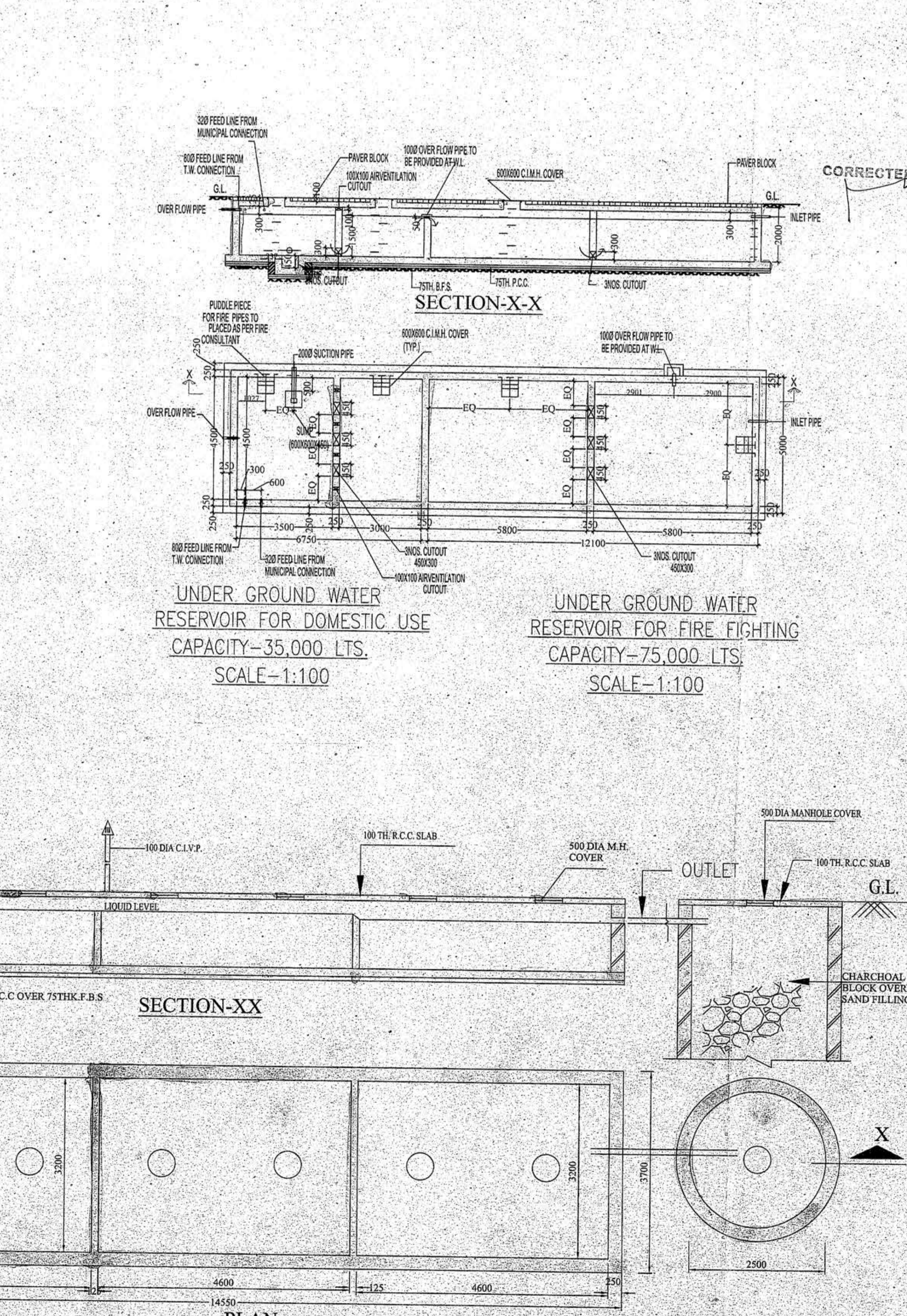

PLAN
 DETAIL OF SEPTIC TANK & SOAK WELL (AREA - 44.04 M²)
 SCALE 1:50 (250 USERS)