

NO.	DESCRIPTION	QUANTITY	UNIT	REMARKS
01	WOOD TRIM	2000	M	WOOD TRIM 100MM X 10MM
02	PAINT	150	M	PAINT 100MM X 10MM
03	WOOD TRIM	3000	M	WOOD TRIM 100MM X 10MM
04	PAINT	200	M	PAINT 100MM X 10MM
05	WOOD TRIM	4000	M	WOOD TRIM 100MM X 10MM
06	PAINT	300	M	PAINT 100MM X 10MM
07	WOOD TRIM	5000	M	WOOD TRIM 100MM X 10MM
08	PAINT	400	M	PAINT 100MM X 10MM

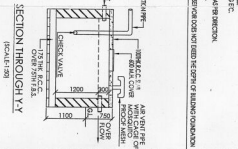
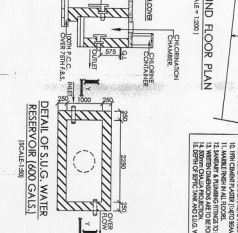
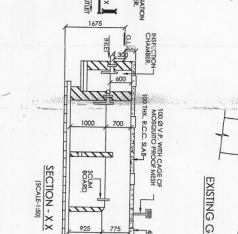
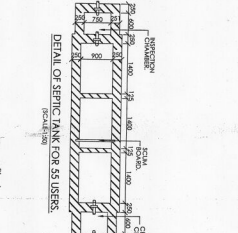
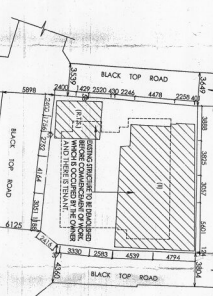
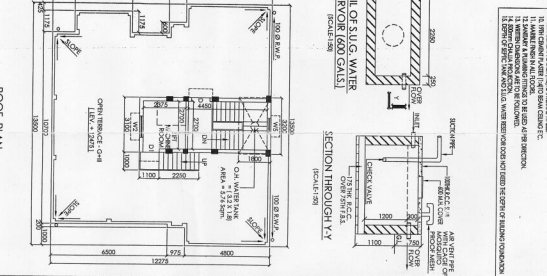
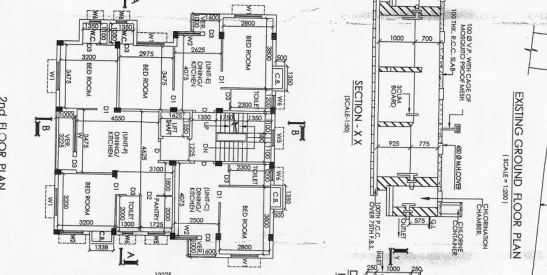
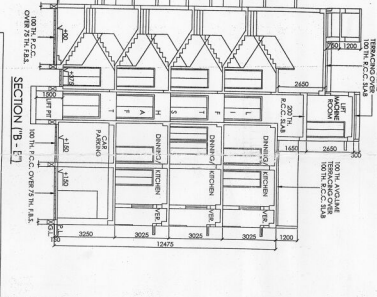
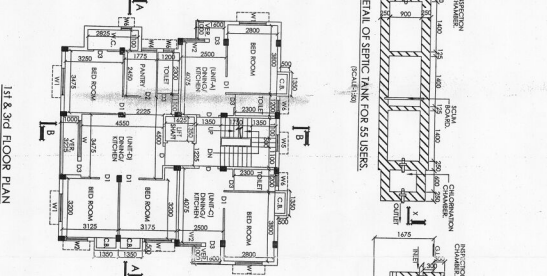
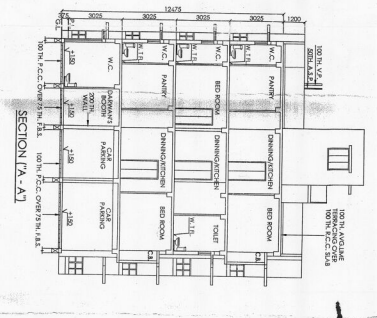
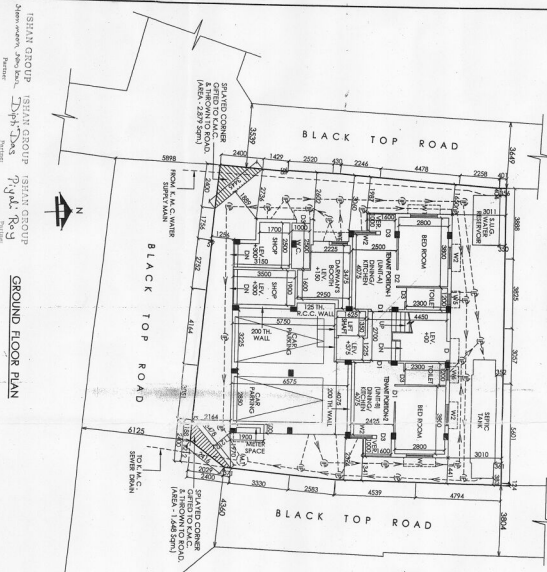

CERTIFICATE OF GEO-TECHNICAL ENGINEER
 I, the undersigned, being duly qualified as a Geotechnical Engineer, have examined the above and certify that the design of the foundation and retaining walls is in accordance with the provisions of the Building Code of Ontario, 1995, and that the design is adequate for the intended use of the building and its contents. This certificate is valid for a period of two years from the date of issue and is subject to the provisions of the Building Code of Ontario, 1995.

CERTIFICATE OF STRUCTURAL ENGINEER
 I, the undersigned, being duly qualified as a Structural Engineer, have examined the above and certify that the design of the building structure is in accordance with the provisions of the Building Code of Ontario, 1995, and that the design is adequate for the intended use of the building and its contents. This certificate is valid for a period of two years from the date of issue and is subject to the provisions of the Building Code of Ontario, 1995.

CERTIFICATE OF ARCHITECT
 I, the undersigned, being duly qualified as an Architect, have prepared the above drawings and certify that they are in accordance with the provisions of the Building Code of Ontario, 1995, and that they are a true and correct representation of the design intended to be constructed. This certificate is valid for a period of two years from the date of issue and is subject to the provisions of the Building Code of Ontario, 1995.

AREA STATEMENT OF THE PLAN PROPOSAL

NO.	DESCRIPTION	AREA (SQ. M)	REMARKS
1	REAR PORCH	1.10	
2	HALLWAY	1.20	
3	RESTROOM	1.50	
4	TOILET	1.80	
5	BATH	2.00	
6	KITCHEN	2.50	
7	DINING ROOM	3.00	
8	LIVING ROOM	3.50	
9	BED ROOM	4.00	
10	BED ROOM	4.50	
11	BED ROOM	5.00	
12	BED ROOM	5.50	
13	BED ROOM	6.00	
14	BED ROOM	6.50	
15	BED ROOM	7.00	
16	BED ROOM	7.50	
17	BED ROOM	8.00	
18	BED ROOM	8.50	
19	BED ROOM	9.00	
20	BED ROOM	9.50	
21	BED ROOM	10.00	

PROPOSED CHILL STORED RESERVOIR BUILDING
 P.L. HANNAH ARCHITECTS
 NO. 104, BROADVIEW AVENUE, TORONTO, ONT. M5A 1V6
 393 OF R.C.M.A. ACT 1990 & R.C.M.A. BUILDING RULES 2001