

THE KOLKATA MUNICIPAL CORPORATION

PARTIAL COMPLETION CERTIFICATE

From: Executive Engineer (Civil)
Building Department (BR-VIII)
The Kolkata Municipal Corporation

To: MR. PARASMALL JAIN FOR SIDDHA REAL ESTATE DEVELOPMENT PVT. LTD.
99A, PARK STREET KOLKATA - 16

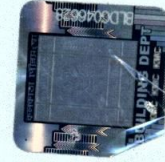

Subject : Grant of Partial Completion Certificate under rule 29 of K.M.C Building rules 2009.
Building Particulars : G + XIII storied residential building. Partial CC issued for Gr., 1st & 2nd floor only for six months. Previous sanction no. 2013080072 dated 03/10/2013 and regularised U/R 26(2a) dated 04/03/2017.

Premises No. and Street : 39 PADDAPUKUR ROAD, Ward No.:069, Borough No.:VIII

LBS/ARC Name : JAYPRAKASH BHARATKUMAR AGRAWAL C.A/86/10098

ESE Name : SANJIB J PAREKH ESE/I/104

Dear Sir/Madam,

With reference to your notice dated 23/03/2018, I hereby certify that the building at Premises No.: 39 Street:PADDAPUKUR ROAD, Ward No.:069, Borough No.:VIII

has been inspected with reference to planning parameters given in Chapter VIII to Chapter XVII of the Kolkata Municipal Corporation Building Rules, 2009. On the basis of the same, the representation contained in your aforesaid notice and the Structural stability certificate, other certificates & undertaking viz.

N.O.C from Assessment Collection Dept. (E437652018 dated 11/07/2018), Internal House Drainage sanctioned plan. (EE VIII - 21 dated 20/03/2018), Undertaking for compliance, furnished by you and as per approval of DG Building dated 13/06/2018, this building is certified to have been partially completed as per sanction vide B.P.No. (2017080080 dated 29/12/2017) and regularized u/r 26(2a & 2b) of KMC Building Rule 1990/2009. Applicant must obtain Full CC after completion of the work.

[Signature]
A. E. (C)
BUILDING
BR-VIII
I) Architect/LBS
II) Chief Manager (Rev)
III) DG(civil)
IV) DG(Water Supply)
V) DG(WBF&ES)
VI) Chief Electrical Inspector Govt. of West Bengal.

[Signature]
A. E. (C)
BUILDING
BR-VIII

E.E(c)

E.E(c)

Yours faithfully,
[Signature]
Executive Engineer (Civil)
Executive Engineer
Br.-VIII (Building Department)
K. M. C.

[Signature]
Executive Engineer (Civil)
Executive Engineer
Br.-VIII (Building Department)
K. M. C.

THE KOLKATA MUNICIPAL CORPORATION

PARTIAL COMPLETION CERTIFICATE

From: Executive Engineer(Civil)
Building Department(BR-VIII)
The Kolkata Municipal Corporation
To: MR. PARAMALL JAIN FOR SIDDHA REAL ESTATE DEVELOPMENT PVT. LTD.
99A, PARK STREET KOLKATA - 16

Subject : Grant of Partial Completion Certificate under rule 29 of K.M.C Building rules 2009.
Building Particulars : G + XIII storied residential building. Partial CC issued for Gr. 1st & 2nd floor only for six months. Previous sanction no. 2013080072 dated 03/10/2013 and regularised U/R 26(2a) dated 04/03/2017.

Premises No.and Street : 39 PADDAPUKUR ROAD,Ward No.:069,Borough No.:VIII

LBS/ARC Name : JAYPPAKASH BHARATKUMAR AGRAWAL C.A/86/10998

ESE Name : SANJIB J PAREKH ESE/I/104

Dear Sir/Madam,

With reference to your notice dated 23/03/2018, I hereby certify that the building at Premises No.: 39 Street:PADDAPUKUR ROAD,Ward No.:069,Borough No.:VIII

has been inspected with reference to planning parameters given in Chapter VIII to Chapter XVII of the Kolkata Municipal Corporation Building Rules,2009 .On the basis of the same, the representation contained in your aforesaid notice and the Structural stability certificate, other certificates & undertaking viz.

N.C.C from Assesment Collection Dept.(E437652018 dated 11/07/2018), Internal House Drainage sanctioned plan.(EE VIII - 21 dated 20/03/2018),Undertaking for compliance, furnished by you and as per approval of DG Building dated 13/06/2018,this building is certified to have been partially completed as per sanction vide B.P.No.(2017080080 dated 29/12/2017) and regularized u/r 26(2a & 2b)of KMC Building Rule 1990/2009.Applicant must obtain Full CC after completion of the work.

sd/-
A. E. (C)
BUILDING
BR.-VIII

- Architect/LBS
II) Chief Manager (Rev)
III) DG(civil)
IV) DG(Water Supply)
V) DG(WBF&ES)
VI) Chief Electrical Inspector Govt. of West Bengal.

sd/-
A. E. (C)
BUILDING
BR.-VIII

Yours faithfully,

sd/-
Executive Engineer(Civil)
Executive Engineer
Br.-VIII (Building Department)
K. M. C.

sd/-
Executive Engineer(Civil)
Executive Engineer
Br.-VIII (Building Department)
K. M. C.