

ELEVATION

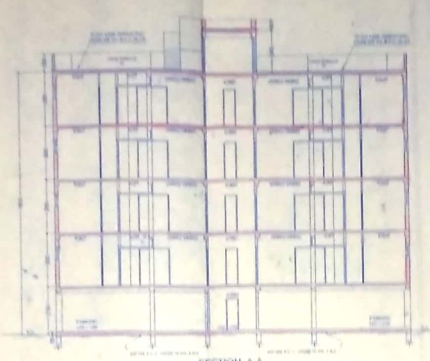

SECTION A-A

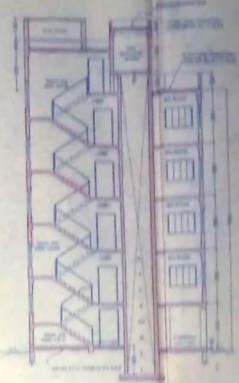

SECTION B-B

THIS SET OF DRAWINGS IS THE PROPERTY OF THE ARCHITECT AND IS TO BE USED ONLY FOR THE PROJECT AND SITE SPECIFICALLY IDENTIFIED HEREIN. IT IS NOT TO BE REPRODUCED, COPIED, OR TRANSMITTED IN ANY FORM OR BY ANY MEANS, ELECTRONIC OR MECHANICAL, INCLUDING PHOTOCOPYING, RECORDING, OR BY ANY INFORMATION STORAGE AND RETRIEVAL SYSTEM, WITHOUT THE WRITTEN PERMISSION OF THE ARCHITECT. ANY UNAUTHORIZED USE OF THESE DRAWINGS IS PROHIBITED AND WILL BE AT THE USER'S SOLE RISK AND LIABILITY. THE ARCHITECT ASSUMES NO LIABILITY FOR CONSTRUCTION DEFECTS OR OMISSIONS RESULTING FROM THE USE OF THESE DRAWINGS.

DATE: 2018/05/15
 DRAWN BY: [Signature]
 CHECKED BY: [Signature]
 PROJECT: [Project Name]

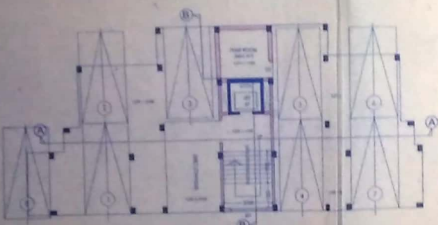

GROUND FLOOR PLAN

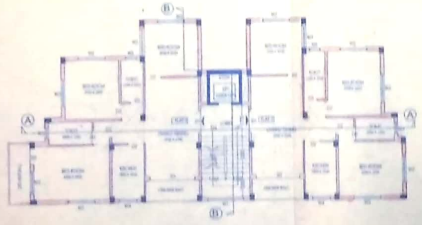

TYPICAL FLOOR PLAN (1ST TO 4TH)

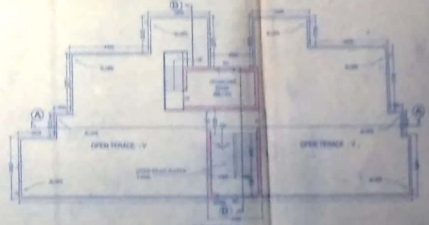

ROOF PLAN

SPECIFICATIONS:

1. ALL CONCRETE WORK TO BE ACCORDING TO THE SPECIFICATIONS OF THE MALAYSIAN STANDARD MS 408:2006.
2. ALL STEEL WORK TO BE ACCORDING TO THE SPECIFICATIONS OF THE MALAYSIAN STANDARD MS 543:2006.
3. ALL WOODWORK TO BE ACCORDING TO THE SPECIFICATIONS OF THE MALAYSIAN STANDARD MS 100:2006.
4. ALL PAINTS TO BE ACCORDING TO THE SPECIFICATIONS OF THE MALAYSIAN STANDARD MS 100:2006.
5. ALL FINISHES TO BE ACCORDING TO THE SPECIFICATIONS OF THE MALAYSIAN STANDARD MS 100:2006.
6. ALL MATERIALS TO BE OF THE BEST QUALITY AVAILABLE.
7. ALL WORKMANSHIP TO BE ACCORDING TO THE SPECIFICATIONS OF THE MALAYSIAN STANDARD MS 100:2006.
8. ALL DIMENSIONS TO BE AS SHOWN UNLESS OTHERWISE SPECIFIED.

DOORS AND WINDOW SCHEDULE:

SLNO	LEAD	SIZE	SPECIFICATION
01	1500 x 2100	1500 x 2100	ALUMINUM WINDOW
02	900 x 2100	900 x 2100	ALUMINUM WINDOW
03	1500 x 1500	1500 x 1500	ALUMINUM WINDOW
04	900 x 1500	900 x 1500	ALUMINUM WINDOW
05	1500 x 1500	1500 x 1500	ALUMINUM WINDOW
06	900 x 1500	900 x 1500	ALUMINUM WINDOW
07	1500 x 1500	1500 x 1500	ALUMINUM WINDOW
08	900 x 1500	900 x 1500	ALUMINUM WINDOW
09	1500 x 1500	1500 x 1500	ALUMINUM WINDOW
10	900 x 1500	900 x 1500	ALUMINUM WINDOW

FOR ALL INFORMATION, PLEASE REFER TO THE ARCHITECT'S OFFICE. THE ARCHITECT'S OFFICE IS NOT RESPONSIBLE FOR THE ACCURACY OF THE INFORMATION PROVIDED IN THESE DRAWINGS. THE ARCHITECT'S OFFICE IS NOT RESPONSIBLE FOR THE ACCURACY OF THE INFORMATION PROVIDED IN THESE DRAWINGS.

[Signature]
 MALAYSIAN ARCHITECTS ASSOCIATION

MALAYSIAN ARCHITECTS ASSOCIATION

REGISTERED ARCHITECT

[Signature]

OWNER OF OWNER

DESIGNER OF ARCHITECT

DATE: 2018/05/15

PROJECT:

PROPOSED 6-4 STOREY RESIDENTIAL COMPLEX AT L.0.000 TO 7.5.000 (11.000 TO 11.000) 11.000 TO 11.000 (11.000 TO 11.000) P.O. - KAMPUNG MUDA 11.000 TO 11.000 (11.000 TO 11.000) 11.000 TO 11.000 (11.000 TO 11.000)