

PROJECT

PROPOSED "G+14" STORIED RESIDENTIAL BUILDINGS FOR PHASE -1 OF "SHIRAM GRAND CITY" (AN INTEGRATED IT TOWNSHIP AND AUTOMATIVE ANCILLARY PARK) LOCATED AT UTTARPARA HOOGHLY FALLING UNDER UTTARPARA KOTRANG MUNICIPALITY AND KANAIPUR PANCHAYAT, MOUZA- KOTRANG, KONNAGAR, BHADRAKALI, BARABAHARA, KHORDABAHARA, MAKHLA, DISTRICT- HOOGHLY.

TITLE TYPICAL FLOOR PLAN OF CLUSTER - 1, PHASE -1

DRG. NO.	DCJ/KMDA/TTP/CLUSTER-13/A-14
SCALE	1:100
DATE	11.12.2015
JOB NO.	DM/5300
DESIGNED BY	
ISSUE STATUS	K.M.D.A.
1. ALL EXTERNAL WALLS ARE 200THK IN ALL FLOOR. 2. ALL INTERNAL WALLS ARE 125 THK. 3. ALL DIMENSIONS ARE IN MILLIMETER.	

SCHEDULE OF DOORS AND WINDOW

NO	WIDTH	HEIGHT	WMD	WIDTH	HEIGHT
D1	1425	2100	W1	1525	1350
D2	1000	2100	W2	1200	1350
D3	600	2100	W3	900	1350
D4	900	2100	W4	600	1050
D5	750	2100	W5	600	900
D6	1350	2100	W6	2050	1350
D7	600	2400	V1	900	450
D8	2000	2100	W7	1050	1350
D9	1000	2100	W8	1975	1350
D10	800	2100	W4'	400	1050
D11	1425	2100	W2	4000(LB)	450

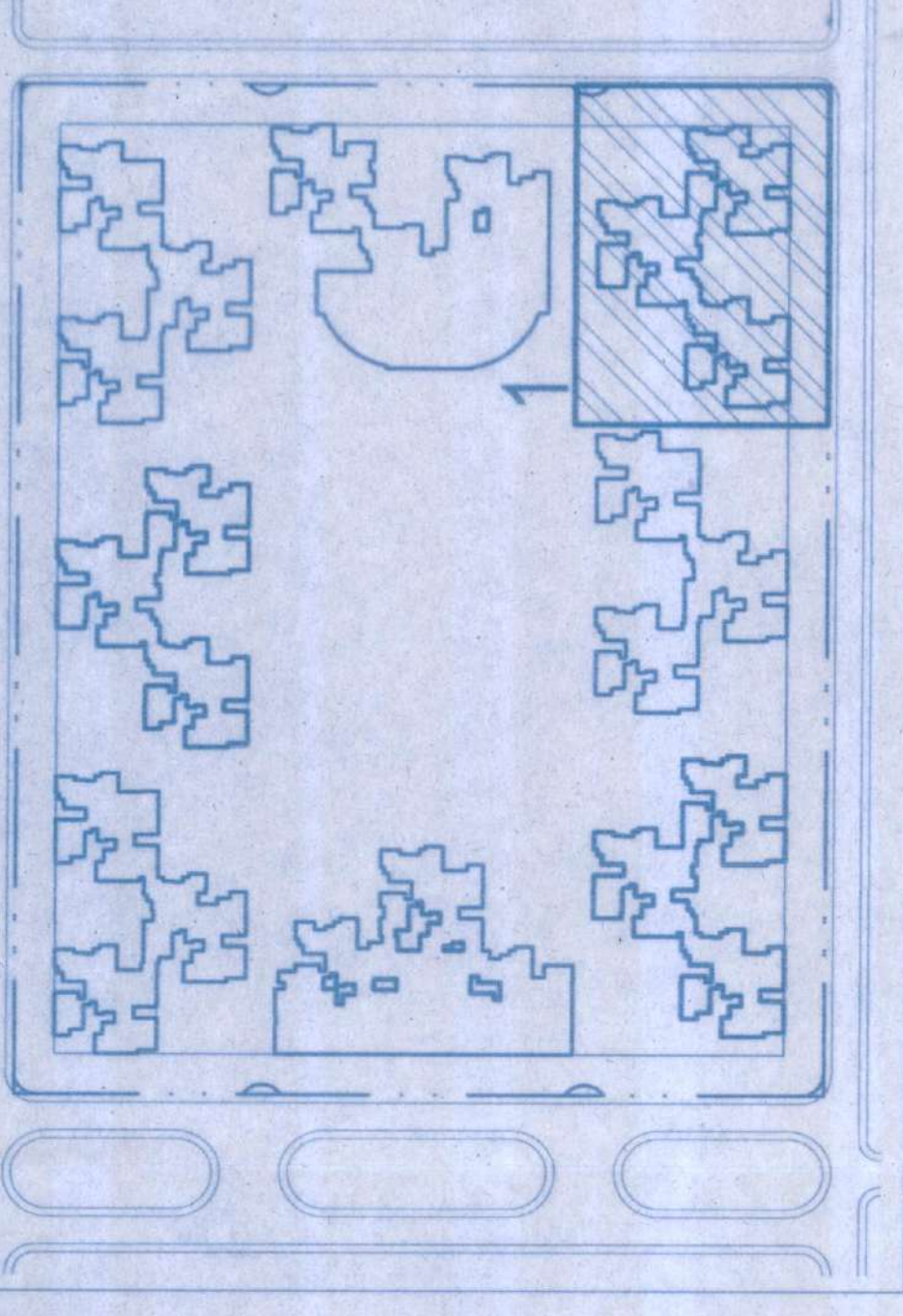

Block-1

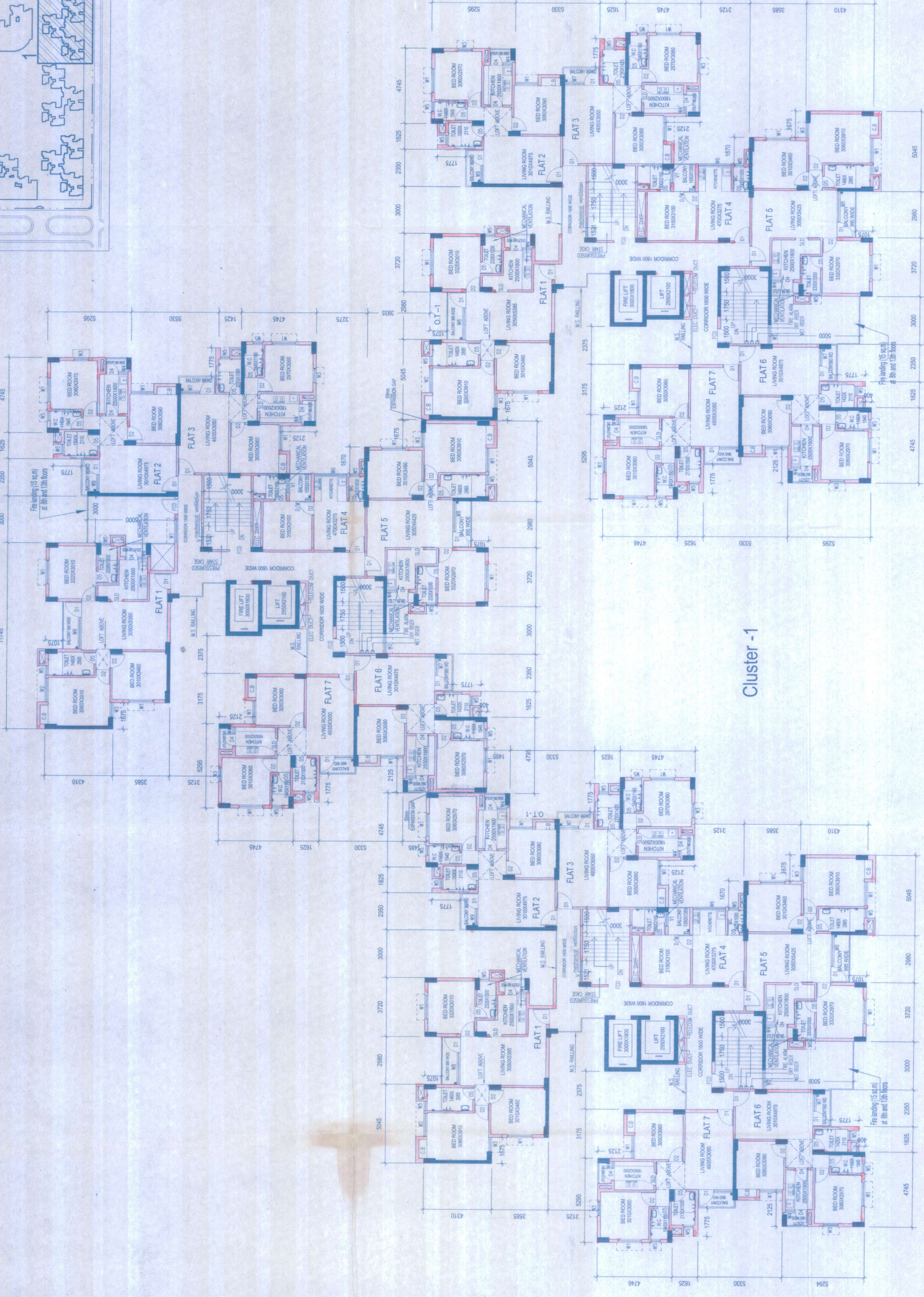

Cluster -1

Block-3

Block-2

TYPICAL FLOOR PLAN OF CLUSTER -1

DECLARATION OF OWNER
THE STRUCTURAL DESIGN AND DRAWINGS OF BOTH FOUNDATION AND SUPERSTRUCTURE OF THE BUILDING HAS BEEN MADE BY ME CONSIDERING ALL POSSIBLE LOADS INCLUDING THE SEISMIC LOADS AS PER IS 1893:2009 AND I AM CERTIFYING THAT IT IS SAFE AND STABLE IN ALL RESPECTS.

SANJIV PANKAJ
REGISTERED STRUCTURAL ENGINEER
E.S.S. NO. 1010/A, W.C.

SIGNATURE OF STRUCTURAL ENGINEER
STRUCTURAL CONSULTANT

DECLARATION OF ARCHITECT

I CERTIFY THAT ALL THE ARCHITECTURAL DRAWINGS OF THE PROJECT AT "HIND MOTOR HAVE BEEN MADE BY ME CONSIDERING ALL RELEVANT RULES AND REGULATIONS AND I AM CERTIFYING THAT THE BUILDING SHALL BE HELD RESPONSIBLE IF ANY INCORRECT INFORMATION IS FURNISHED BY ME OR ANY VIOLATION OF PROVISIONS OF THESE RULES. (THE WEST BENGAL MUNICIPAL BUILDING ACT, 1956) AND I AM CERTIFYING THAT THE BUILDING IS SAFE AND STABLE IN ALL RESPECTS AND SUBMITTED TO THE SANCTIONING AUTHORITY FOR OBTAINING SANCTION.

SIGNATURE OF ARCHITECT
ARCHITECTS -

THE DESIGN CELL
2A COOPER STREET
KOLKATA - 26



Design of all structural members including
that of the foundation shall conform to the
standard as specified in the National Building
Code of latest edition

**CHECKED
&
VERIFIED**

[Handwritten Signature] 09/11/16

Dy. Director of Planning
LUPC / W.B. / S.P. Unit
K. M. D. A.

[Handwritten Signature]
09/11/16
Director-in-Charge
Statutory Planning Unit, KMDA

[Handwritten Signature]
Secretary
KMDA

SANCTIONED