

PARTY'S COPY

Before starting any Construction the site must conform with the plans sanctioned and all the conditions as proposed in the plan should be fulfilled.

The validity of the written permission to execute the work is subject to the above conditions.

A suitable pump has to be provided i.e. pumping unfiltered water for the distribution to the flushing cisterns and urinals in the building incase unfiltered water from street main is not available.

Design of all Structural Member including that of the foundation should conform to Standards specified in the National Building Code of India

Plan for Water Supply arrangement including SEMI G. & O. H. reservoirs should be submitted at the Office of the Ex-Engineer Water Supply and the sanction obtained before proceeding with the work of Water Supply any deviation may lead to disconnection/demolition.

Non Commencement of Erection/ Re-Erection within Two Year will Require Fresh Application for Sanction.

No rain water pipe should be fixed or discharged on Road or Footpath. Drainage plan should be submitted at the Borough Executive Engineer's Office and the sanction obtained before proceeding with the drainage work.

CONSTRUCTION SITE SHALL BE MAINTAINED TO PREVENT MOSQUITO BREEDING AS REQUIRED U/S 496 (1) & (2) OF CMC ACT 1980. IN SUCH MANNER SO THAT ALL WATER COLLECTION & PARTICULARLY LIFT WELLS, VATS, BASEMENT CURING SITES, OPEN RECEPTACLES ETC. MUST BE EMPITED COMPLETELY TWICE A WEEK.

THE SANCTION IS VALIED UP TO 28/1/2021

P/Case NO - 2015110208



Sanctioned subject to demolition of existing structure to provide open space as per plan before construction is started

Signature of Executive Engineer (C) BR. 21

Signature of Asst. Engineer BR. PLAN 21

The building materials that will be stacked on Road/Passage or Foot-path beyond 3-months or after construction of G. Floor, whichever is earlier may be seized forthwith by the K.M.C. at the cost and risk of the owner.

Approved By: M.B.C. vide G.O. No. 261/15-16
The Building Committee Date 27/1/15

RESIDENTIAL BUILDING

DEVIATION WOULD MEAN DEMOLITION

Structural plan and design calculation as submitted by the structural engineer have been kept with B.P. No. 422/15-16 Date 29/1/16 for record of the Kolkata Municipal Corporation without verification No. deviation from the submitted structural plan should be made at the time of erection without submitting fresh structural plan along with design calculation and stability certificate in the prescribed form, necessary steps should be taken for the safety of the adjoining premises public and private properties and safety of human life during construction.

Signature of Executive Engineer/ASST. ENGINEER BOROUGH NO. 21



Signature of M.B.C.

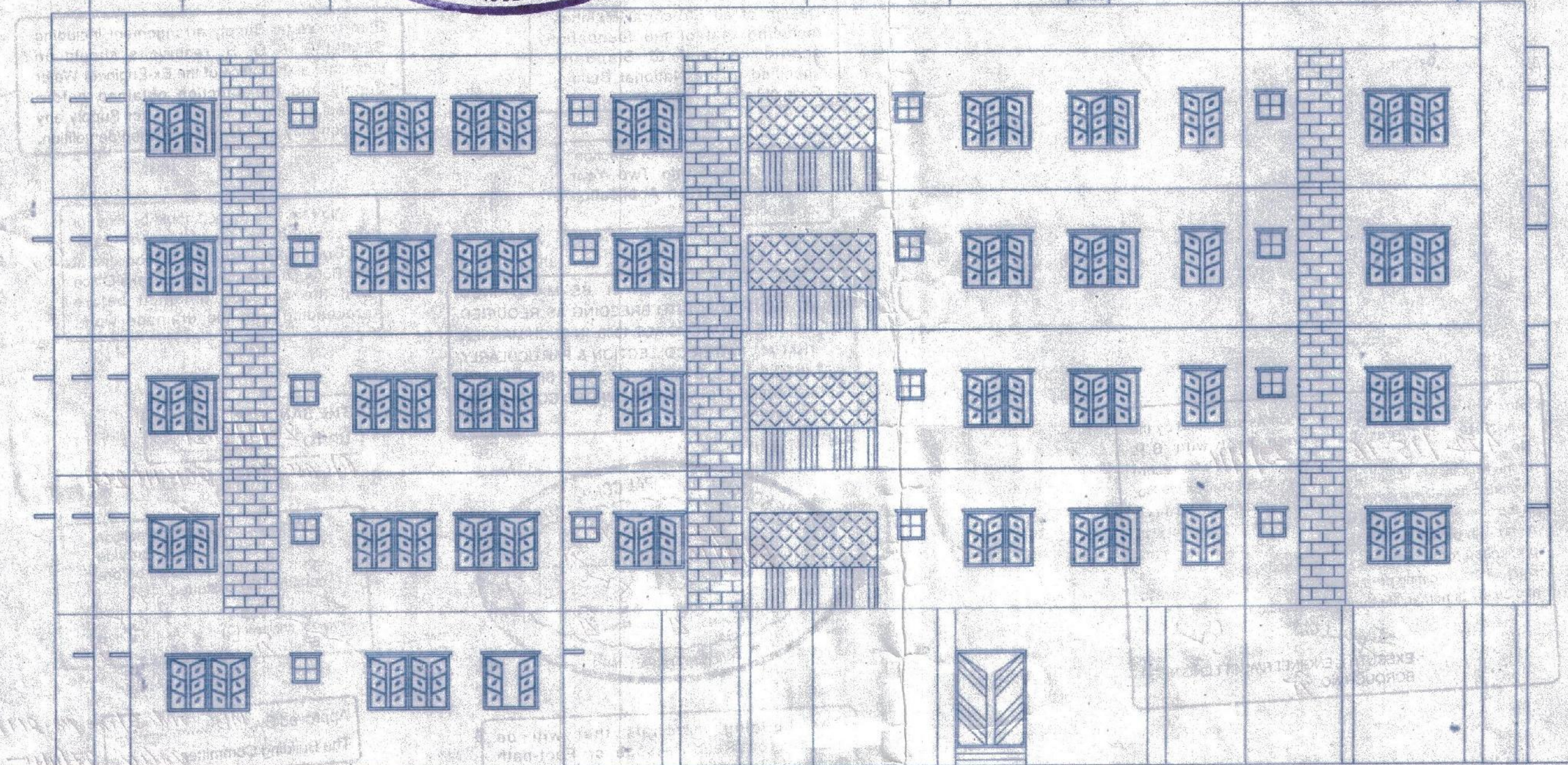

FRONT ELEVATION

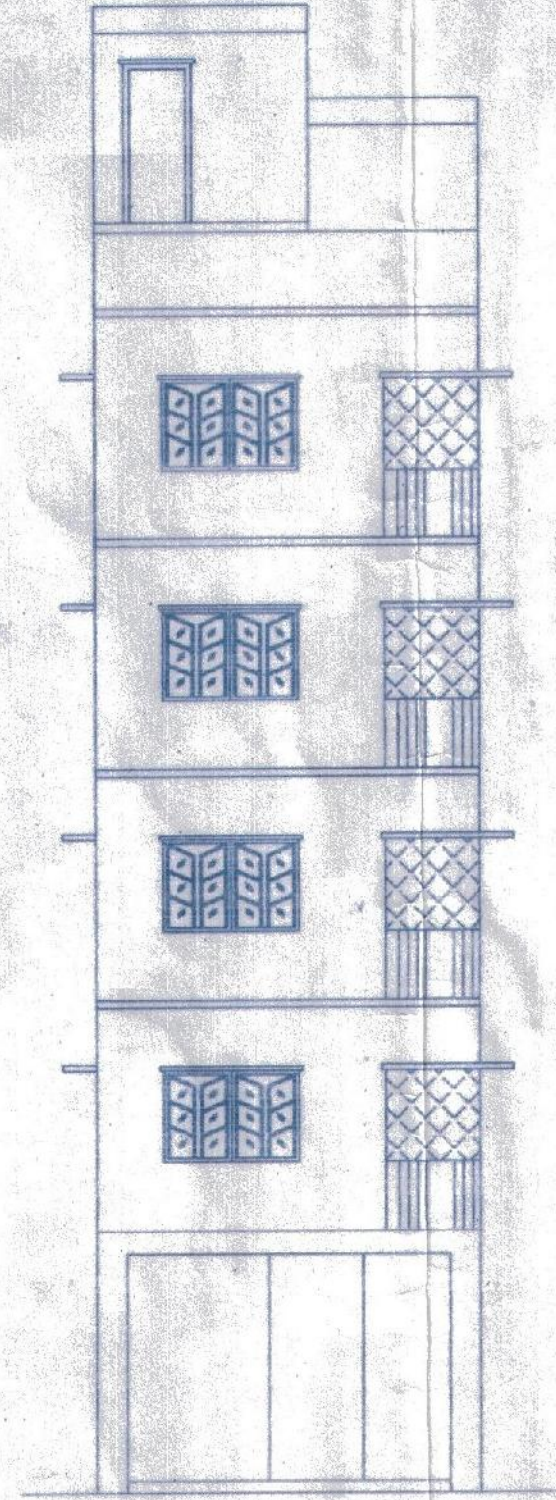

FRONT ELEVATION

100 THK L.T.C OVER
100 THK RCC SLAB

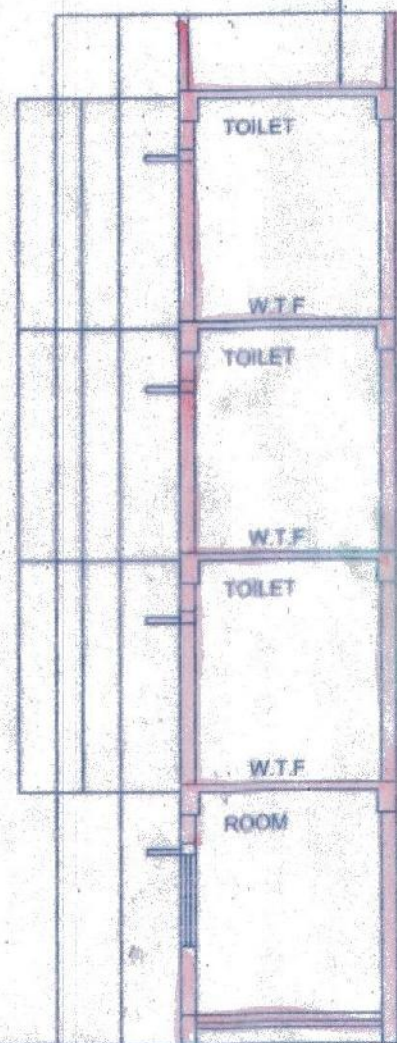

DUCT
DUCT
DUCT
DUCT

100 THK L.T.C OVER
100 THK RCC SLAB

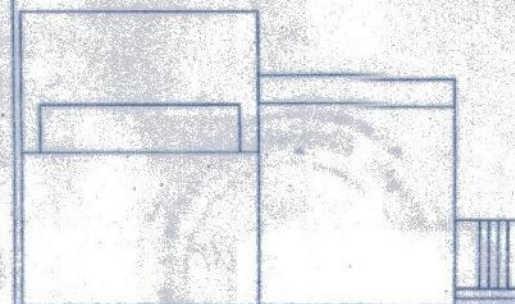
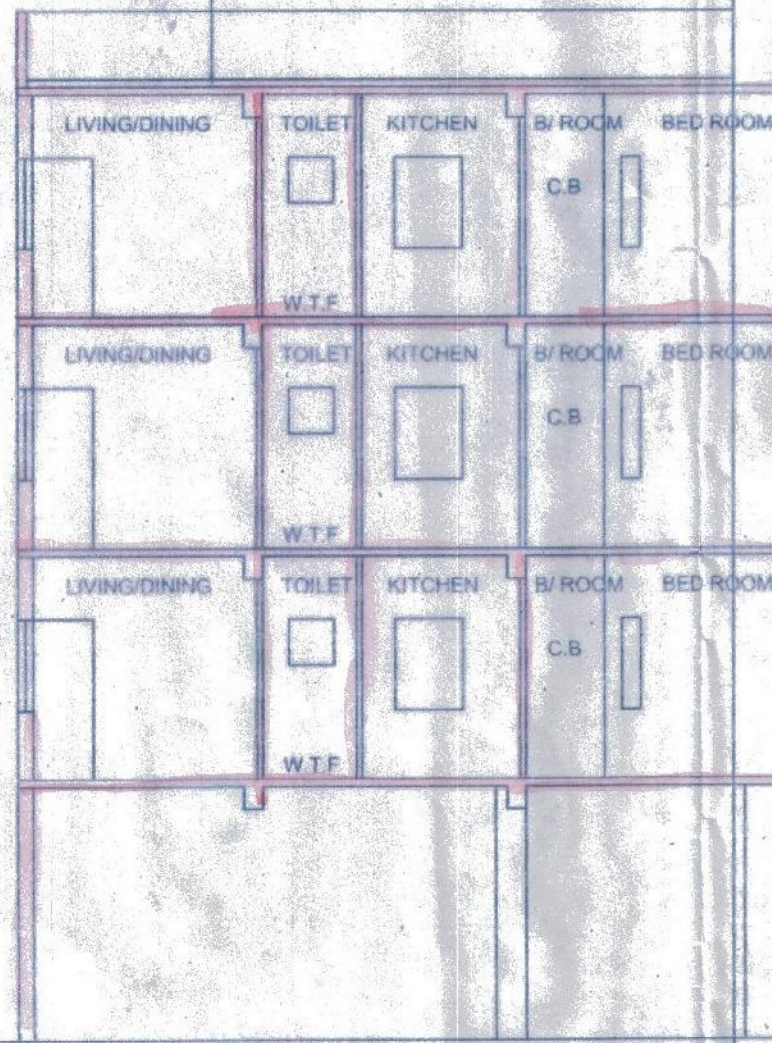

100 THK L.T.C OVER
100 THK RCC SLAB

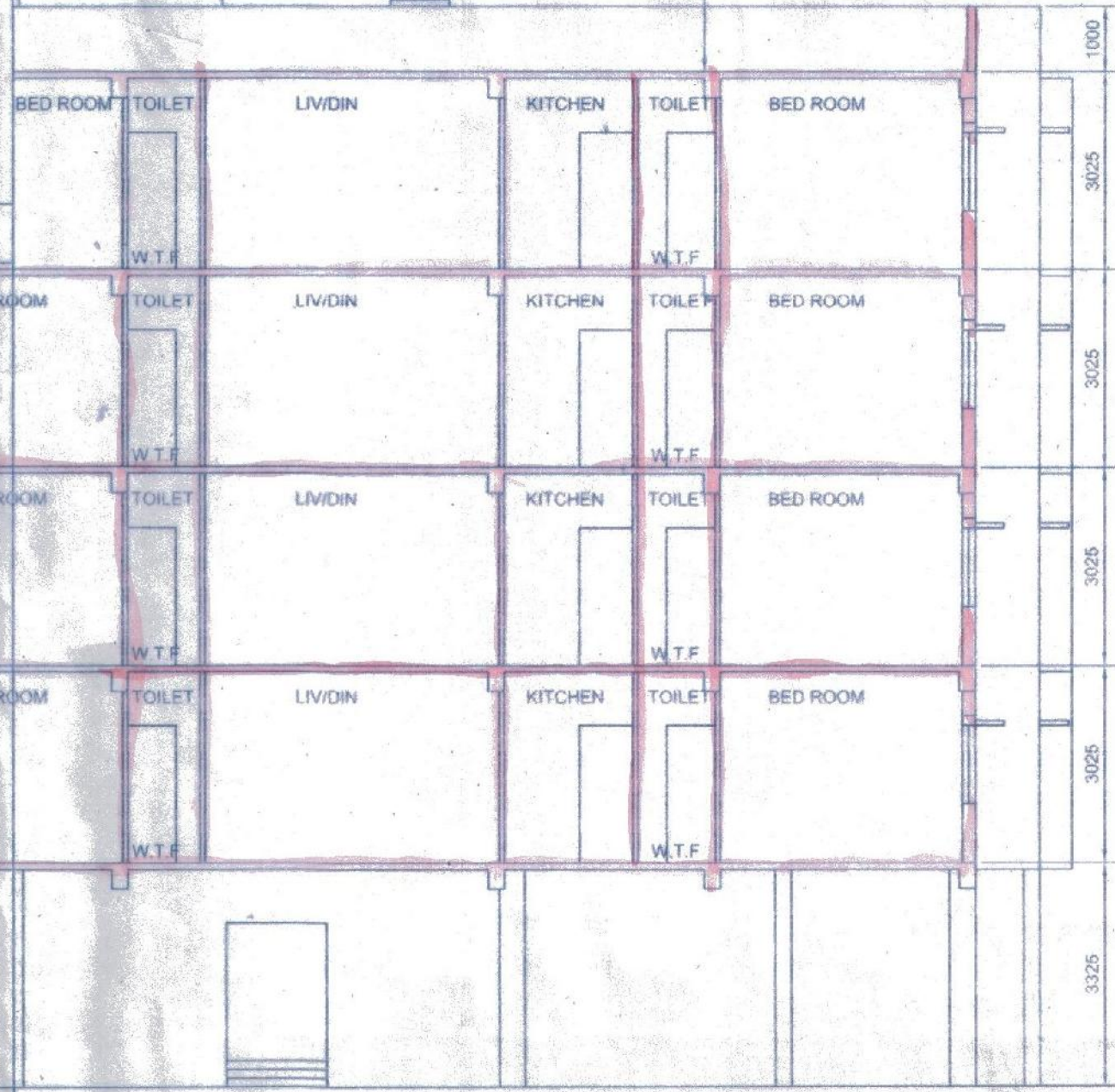

1000
3025
3025
3025
3025
3025
3325
15425

SECTION ON Y-Y