

FLOOR PLAN
SCALE - 1:150

ROOF PLAN
SCALE - 1:150

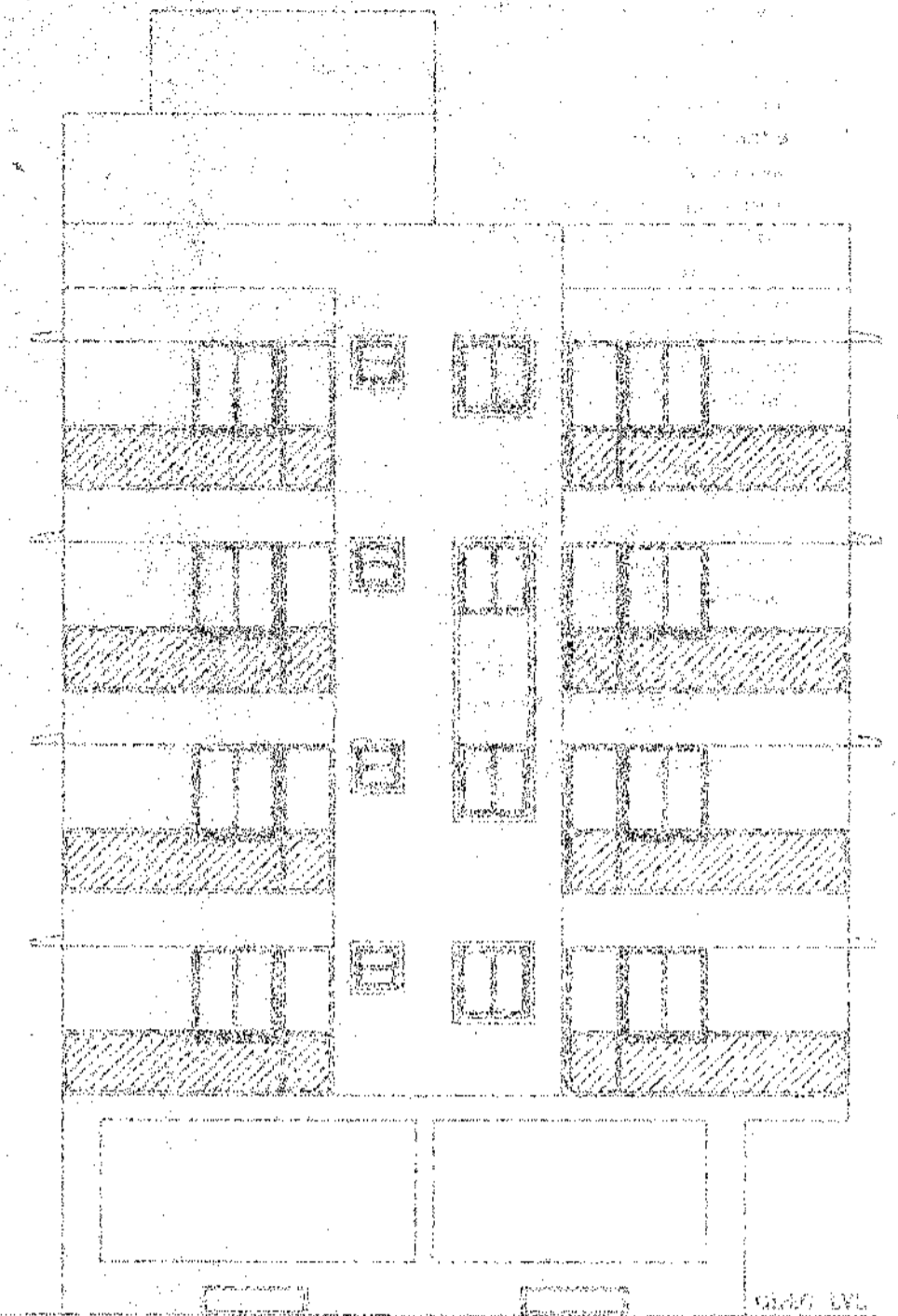

FRONT ELEVATION

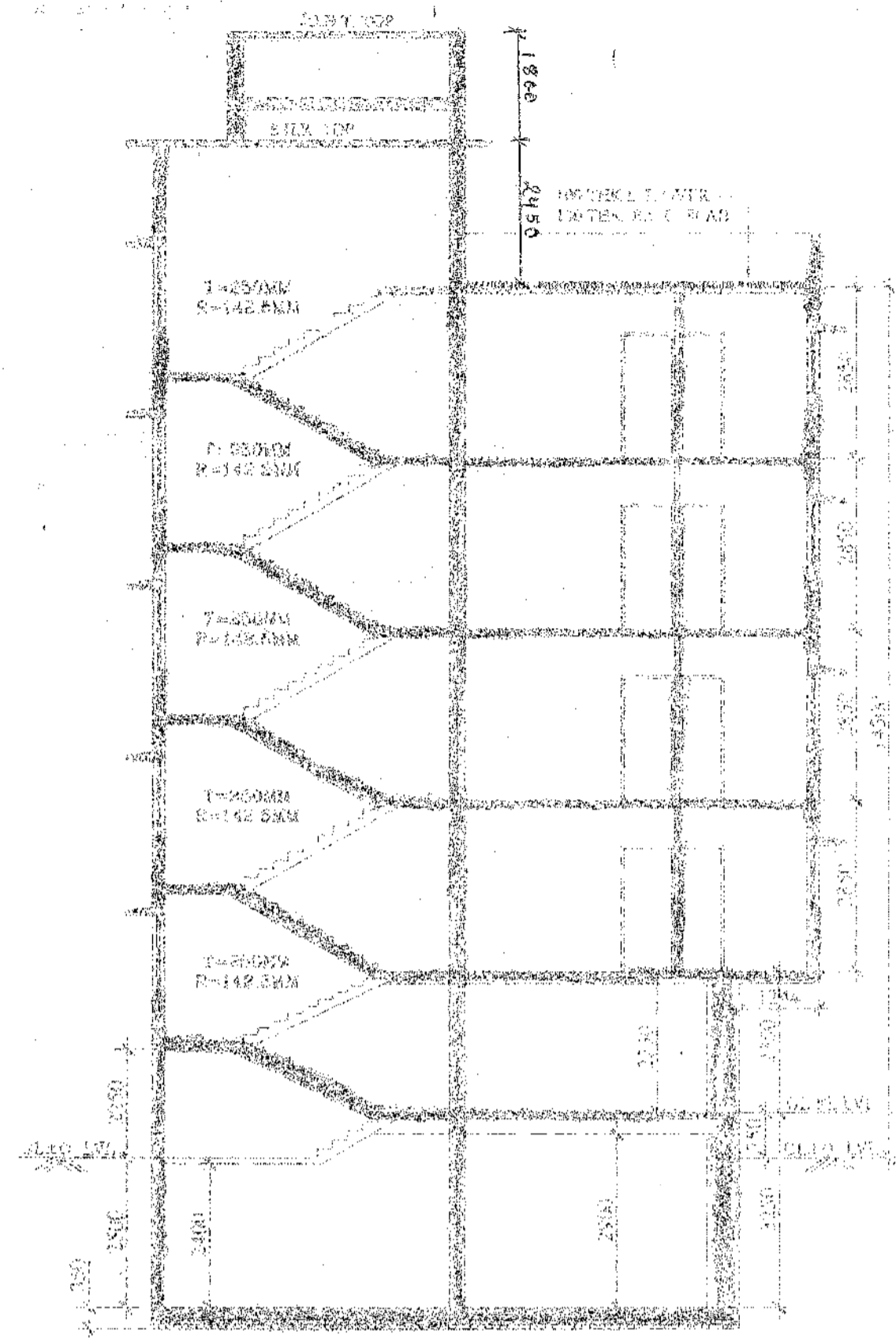

SECTION - X-XI

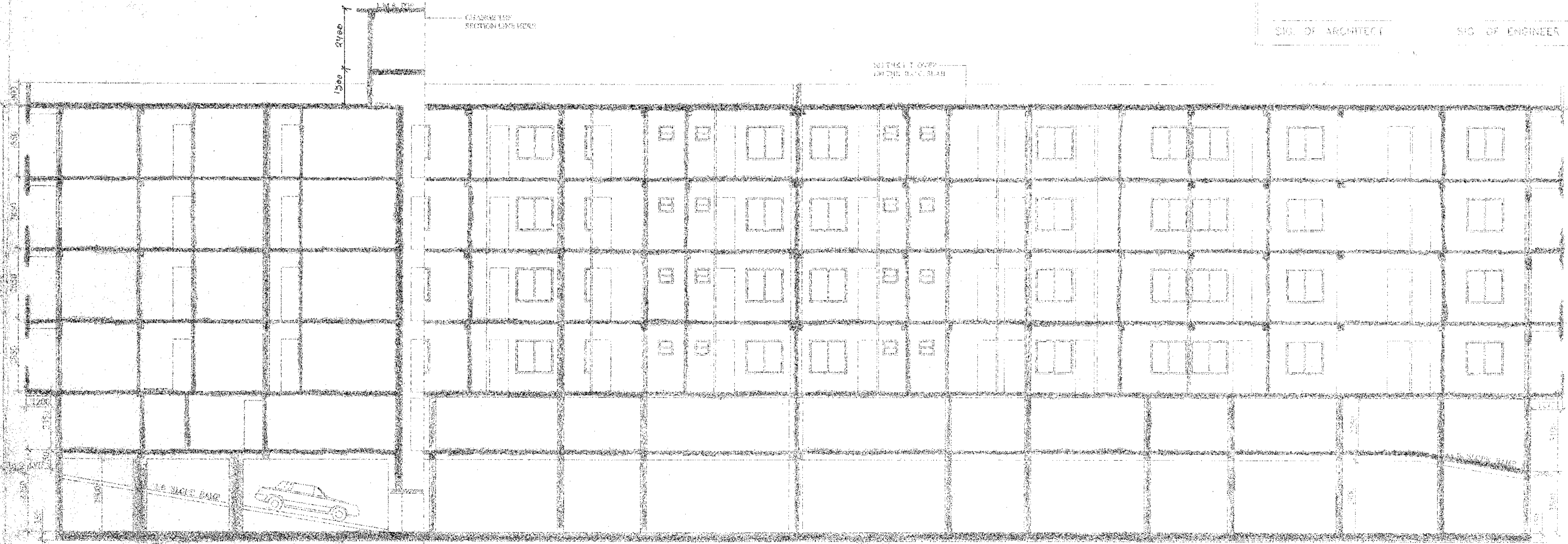

SECTION - X-XI

NAME OF OWNERS

KANYAKUMARI PROPERTIES PVT. LTD.
ENERGY ENCLAVE PVT. LTD.
ESTEEM NIRMAN PVT. LTD.

AREA STATEMENT

TOTAL AREA OF LAND (AS PER DEED)
= 1338.03 SQMT = 29 K. 90 CH. 06 SFT.
TOTAL AREA OF LAND (AS PER PHYSICAL)
= 1338.03 SQMT = 29 K. 90 CH. 06 SFT.

PERMITTED & COVERED AREA = 667.19 SQ.M.

PROPOSED GROUND COVERAGE = 661.32 SQ.M.
PROPOSED AREA OF GROUND FLOOR = 543.15 SQ.M.
NO. OF CAR PARKING AT GROUND FLOOR = 12 NOS.
NO. OF CAR PARKING AT OPEN SPACE = 5 NOS.
AREA OF CAR PARKING = 357.02 SQ.M.
AREA OF SHOPS = 70.70 SQ.M.
AREA OF SERVICES = 70.55 SQ.M.
AREA OF STAIR LIFT PASSAGE = 45.08 SQ.M.

PROPOSED AREA OF BASEMENT = 662.81 SQMT
NO. OF CAR PARKING AT BASEMENT = 10 NOS.

PROPOSED AREA OF 1ST FLOOR & 4TH FLOOR EACH = 661.32 SQ.M.

AREA OF FLAT A = 68.06 SQ.M.
AREA OF FLAT B = 57.56 SQ.M.
AREA OF FLAT C = 54.09 SQ.M.
AREA OF FLAT D = 90.11 SQ.M.
AREA OF STAIR LIFT PASSAGE = 29.20 SQ.M.
AREA OF FLAT E = 98.12 SQ.M.
AREA OF FLAT F = 55.64 SQ.M.
AREA OF FLAT G = 88.75 SQ.M.
AREA OF FLAT H = 67.77 SQ.M.
AREA OF STAIR LIFT PASSAGE = 29.19 SQ.M.

TITLE

PROPOSED PLAN FOR BASEMENT + G + 4 STORED RESIDENTIAL BUILDING AT MOUZA - MAHISHUATHAN, I.L. NO - 18, R.S. DAG NO. - 148, I.E. KHATHAN NO - 1284, 1285, 1286, P.S. NO - BIDHANMAGAR, EAST UNDER BIDHANMAGAR MUNICIPALITY, DIST - NORTH 24 PGS.

SHEET NO: 2/2

SCHEDULE OF DOORS & WINDOWS :

MKD	WIDTH	HT.	MKD	WIDTH	HT.
W1	1000	1350	D	1200	2100
W2	1200	1350	D	900	2100
W3	1000	1200	D	750	2150
W4	800	650			

SPECIFICATIONS :

SCALE FIXED - UNLESS SPECIFIED
ALL DIMENSIONS ARE IN MM UNLESS STATED
ALL EXTERNAL WALL 200 PER
ALL INTERNAL WALL 75 PER UNLESS MENTIONED
ALL CHIMNEYS ARE TO BE PROMOTED UNLESS MENTIONED
ALL ROOF WALLS ARE IN 1:2:1 PROPORTION

CERTIFICATE OF OWNER :

CERTIFIED THAT I HAVE COME THROUGH THE WEST BENGAL MUNICIPAL BUILDING RULES AND ORDINANCE TO APPROVE BY THOSE RULES DURING & AFTER THE INSPECTION OF THE BUILDING AND I SHALL NOT IN ANY CASE MAKE ANY ADDITION OR ALTERATION TO THIS PLAN.

KANYAKUMARI PROPERTIES PVT LTD ENERGY ENCLAVE PVT. LTD.
[Signature] Director
ESTEEM NIRMAN PVT. LTD.
[Signature] Director

SIGNATURE OF OWNERS

CERTIFICATE OF ARCHITECT & ENGINEER :

CERTIFIED THAT THE PLAN HAS BEEN INSPECTED PERSONALLY AND STRUCTURE OF THE BUILDING HAS BEEN DESIGNED BY ME AS TO BE SAFE IN ALL RESPECTS INCLUDING CONSTRUCTION BY REASONABLE QUALITY AND SETTLEMENT OF SOIL ON THE BASIS OF DETERMINATION OF GEOTECHNICAL PROPS. ALSO THAT THE PLAN HAS BEEN DESIGNED AND DRAWN UP STRICTLY ACCORDING TO THE BUILDING RULES OF WEST BENGAL MUNICIPALITY.

[Signature]
MS. MITA SAHA
M.E., M.R. (Struct), C.E.
ESE-02(I)
AO-89, Sec-11, Salt Lake
Mob-9631088112

SIG. OF ARCHITECT SIG. OF ENGINEER